Subscribers!

If you do not receive your World by 7 a. m. telephone 4801. The circulation department maintains a special delivery service until 9:30 a. m.

Monroe Morning World

THE WEATHER

LOUISIANA: Considerable cloudiness, with scattered thundershowers Sunday and Monday.
ARKANSAS: Considerable cloudiness, with local thundershowers Sunday.
MONROE: Maximum—96.8; minimum—72.2. Relative humidity—77%.

VOL. 19.—No. 222 | MONROE, LOUISIANA, SUNDAY, JULY 4, 1948 | PRICE TEN CENTS

PUBLIC WELFARE COMMISSIONER W. S. TERRY SLAIN

Eisenhower Draft Pressure Spreads Over Entire Nation

IKE STAYS SILENT

Sentiment For General Appears To Be Widening Into Big Northern States

TRUMAN TAKES NO DIRECT STEPS TO HALT BIG BOOM

(By Associated Press)

Democrats stoked the draft-Eisenhower fire into a roaring blaze last (Saturday) night.

But whether they could thaw the freeze the retired army chief of staff has put on talk of high public office was something else.

They will make a try in Philadelphia next Saturday, just ahead of the party convention, in a caucus of opponents of the nomination of President Truman. The meeting was arranged by James Roosevelt, California state chairman.

The heat gauge went up another notch Saturday with an announcement from Senator Pepper of Florida that he will be at the caucus working for an Eisenhower nomination and will attend the convention itself as an alternate delegate.

Pepper, one of the senate's more ardent new dealers, has been veering away from the president for months, but had not come out nearly so flatly before.

One of the catches in the maneuvering was indicated by Harry Carlson, New Hampshire Democratic national committeeman. He said he was "more interested" in learning whether the general would serve if elected than in whether he would accept a nomination.

And Carlson said that even after a conference with Eisenhower last week, all he had was an "opinion" on whether Eisenhower was available.

Reporting talks with the general last week by himself and four other national committeemen, Carlson said their consensus was that Eisenhower "would accept an honest draft."

None of the five asked him the direct question, Carlson said. He stated his personal belief that the general should allow himself to be nominated.

Eisenhower himself, secure behind the ivy of Columbia University of which he now is president, was silent, but an aide reemphasized his statement earlier in the year that he was not "available". That statement was made in connection with a Republican nomination movement.

Adding new power to the Democratic we-want-Ike campaign, in ad-

(Continued on Eighth Page)

ITALIANS EXPECT BIG RAIL STRIKE

Government Announces That Cabinet Has Been Studying Railway Situation

ROME, July 3. —(AP)— Dispatches from Bologna, Italy's railroad capital, said tonight there is danger of a national railway strike.

Communist Lorenzo Giusti, counsellor of the railroad union, was reported to have told a news conference that the government must quickly settle railroaders' grievances or:

"We will enter into a strike without time limitation and against all the laws tending to limit the rights of railroaders."

Giusti was said to have listed union complaints as (1) "The slowness with which the government examines the cases of railroad men thrown out of their jobs by fascism" and (2) difficulties over "promotion from temporary to permanent classifications, pensions and lay-offs."

The government announced that the cabinet discussed the strike situation today. It approved Minister of Interior Mario Scelba's use of police in the national petroleum workers

(Continued on Fifth Page)

90-MILE WIND HITS BARKSDALE AIRPORT

SHREVEPORT, La., July 3.—(AP)—Three airplanes suffered major damage and ten others were slightly damaged when a storm, bringing a freakish wind gust of 90 miles an hour, struck Barksdale air force base late today.

The weather detachment at the base recorded winds rising from 10 to 90 miles an hour in a period of two minutes. The wind dropped to 20 miles an hour, then rose suddenly again to 50 miles per hour. The wind, accompanied by rain, lasted only three minutes.

The storm was only about half a mile wide and covered only half the main area of the base.

The U. S. weather bureau at the Shreveport municipal airport recorded 22 inches of rain with a maximum wind of 22 miles per hour.

Somewhere It's Cool

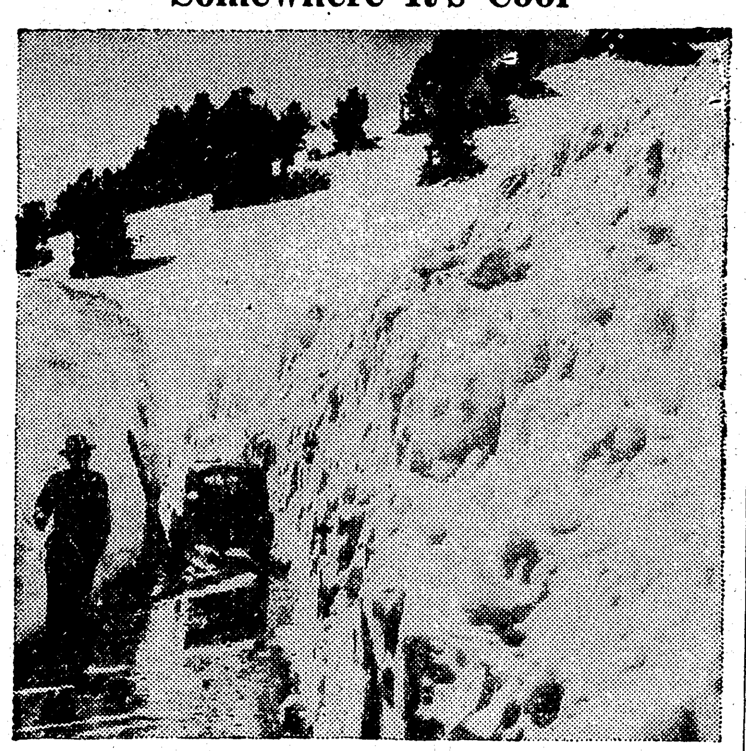

While the rest of the nation swelters in the summer heat, California makes ready for the Annual Midsummer Ski Tournament sponsored by the Mt. Lassen Ski Club and held in Lassen Volcanic National Park near Mineral, Calif. Using snowplows and bulldozers, workmen are making head way through the thirty-foot drifts on the highways to enable skiers to reach the peaks in time for the tourney which is scheduled for July 11th.—(NEA Telephoto).

Decisive Setback Is Handed Finnish Reds

Communist-Dominated Popular Front Comes In Third In Number Of Seats Held In Tiny Nation's Parliament

HELSINKI, Finland, July 3.—(AP)—Finland's Communists have suffered a decisive setback, and the country appears headed for a course more nearly in the middle of the road as a result of parliamentary elections Thursday and Friday.

With returns nearly complete, results tonight showed the Agrarian party had scored a strong victory, that the social Democrats had run second and that the Communist-dominated Popular Democrats had come in third after holding first place in number of parliament seats since 1945.

The Popular Democrats lost 10 of their 51 parliamentary seats, the Social Democrats gained three and the Agrarians gained seven and surprised all observers. The Social Democrats had been expected to be the major party.

These three parties are expected to form a new coalition government with the prime minister being chosen from among the Agrarians. Of the three

(Continued on Fifth Page)

Jes' Ramblin'

When the citizens of Monroe, especially those in the vicinity of the V. F. W. hall, hear bombs exploding Monday morning at 5 o'clock, it will noe be the Russians invading Monroe with an air attack but it will be past post Commander H. M. James with a committee from the Rodney J. Hobbs post, Veterans of Foreign Wars, reviewing activities by the explosion of bombs in celebration of Independence Day. These bombs will be perfectly harmless.

Past Commander James, one of Monroe's most patriotic citizens, hopes the explosions will be heard around the world and he asks any and all post members to attend and assist. Any patriotic-minded citizen also will be welcome when a 21-bomb salute will be fired at the post home but one will have to get up early for the 5 o'clock celebration.

Fort A. Zachary and Joe C. Preddy have something to look forward to this week. They will attend the Aetna's Life Corps of Regionnaires at Greenbrier Hotel in White Sulphur Springs, W. Va., from July 6-10. The Corps of Regionnaires is an organization with membership limited

(Continued on Fifth Page)

WARN RESIDENTS TO TEMPER CELEBRATION

Police departments in the Twin Cities warned residents yesterday against being careless with their Fourth of July celebrations.

Since the Fourth falls on Sunday this year, Independence Day will be observed Monday when banks, the postoffice, and other businesses throughout the city will close. Many offices here closed Friday and will extend their holiday vacation to Tuesday.

There will be no special observance of July Fourth in either of the Twin Cities.

RUSSELL LONG TAKES STUMP IN TRY FOR SENATOR'S POST

LEESVILLE, La., July 3.—(AP)—Huey P. Long's 29-year-old son Russell opened his campaign for the U. S. senate today, promising to fight any president who "tries to run roughshod" over Louisiana interests.

Strikingly like his late father in appearance and stump mannerisms, the young campaigner followed his father also in presenting his candidacy as a battle for the people and against the newspapers.

"I haven't got a single daily newspaper on my side as far as I know." he told a throng which stood under a noonday July sun in the courthouse square.

"But I guarantee you this—if I'm elected to the senate I'm going to represent you people."

Long, who will reach the senate's minimum age of 30 in September, seeks nomination in a Democratic primary Aug. 31 to the remaining two years of the term of the late Sen. John H. Overton. It is his first try for public office.

The words of defiance at the president also were a page from the book of Huey, who was often at odds with President Roosevelt.

Russell said he sought the senate because "Louisiana has been having a rough time in Washington."

"They're trying to take away our tidelands," he said, in reference to a dispute between federal and state governments over ownership of the oil-rich coastal shelf.

"I can't guarantee that they won't, but I can guarantee they'll have to run over my dead body to get them.

"Whether we have Dewey or Truman in the presidency, I'm going to fight him if he tries to run roughshod over our interests."

Russell declared himself proud of his assistance in the successful campaign of his Uncle Earl K. Long for the governorship earlier this year. He reviewed the state administration's record in raising old-age pensions and enlarging the school lunch program, and asked:

"What's going to be better? To have someone in Washington to help Earl

(Continued on Fifth Page)

OFFICIALS STUDY WAYS TO BLOCK TUESDAY STRIKE

Government Attorneys Explore Three Methods of Seeking Court Order

EXPECT DELAYAL ACTIONS UNTIL WALKOUT DEVELOPS

WASHINGTON, July 3.—(AP)—Government attorneys today explored three different ways of seeking a court injunction to stop a coal strike Tuesday in the mines owned by the steel industry.

Officials said privately they probably will wait for the strike to develop before making a court move to stop it.

The steel industry has balked at giving John L. Lewis' United Mine Workers' union the union shop arrangement signed by the commercial coal industry with Lewis. Steel contends that the union shop, as Lewis wants it, violates the Taft-Hartley labor act.

In a union shop all employes must belong to the union within a specified time.

Failure to accept Lewis' terms means an almost certain strike in the steel-owned pits. Miners now are on their regular annual vacation, but they are not expected to return to the steel industry's so-called "captive" mines without a contract. The miners' vacation ends Monday night.

A strike of the almost 40,000 diggers for the "captives" would curtail steel production. Coal supplies are still short from last spring's six-week miners' pension strike. It is doubtful that the steel industry can buy enough coal elsewhere to fill its needs.

These are the three avenues open for government action to stop a strike:

1. A plea to the courts by Robert N. Denham, general counsel of the national labor relations board—but only after he investigates and issues a formal complaint on the steel industry's charges that Lewis is violating the

(Continued on Fifth Page)

WOMAN KILLED ON WINNSBORO ROAD

Collision Of Auto And Truck Fatal To Mrs. Katheryne Patterson

A 21-year-old Shreveport woman was fatally injured shortly before 4 a. m. Saturday when her automobile collided with a truck eight miles southeast on Monroe on the Winnsboro road. according to state police.

Mrs. Katheryne Schrick Patterson of 402 Forest street, Shreveport, died in an ambulance on the way to the St. Francis Sanitarium, after being pinned under the steering wheel of her vehicle.

The victim died from a crushed skull and also suffered a left arm fracture, Dr. J. T. French, parish coroner said.

Harold Joffrion, of Bossier City, who was traveling in the car with Mrs. Patterson and the truck driver, Charles Ross, of 400 Mills street, West Monroe, escaped without injuries.

The accident occurred on the Bayou Lafourche bridge, state police said, when Mrs. Patterson apparently lost control of her automobile which was traveling west and crashed into the side of a truck traveling east on the Winnsboro road. Extensive damage was reported to have been done to both vehicles.

The young woman's husband, O. W. Patterson, of Shreveport, died two weeks ago and Mrs. Patterson had been visiting her cousin, Mrs. G. C. Warren, of West Monroe, for the past week.

Her body was taken to Mulhearn Funeral Home and later sent to Homer, La., where funeral arrangements will be completed.

She is survived by three aunts, Mrs. Charlie Baker, of Homer, Mrs. Drew Moss, of Ruston, and Mrs. Willie Dickerson, of Hanesville.

POLITICAL STRIFE FLARES IN PANAMA

PANAMA, Panama, July 3.—(AP)—More political strife flared in Panama today.

Supporters of the Liberal (government) party raided the headquarters of the Authentic Revolutionary party of Arnulfo Arias Madrid. Several persons were beaten, and two suffered serious injuries.

Office equipment was destroyed and papers burned. Several shots were fired as the raiders forced their way into the office.

Arias won the unofficial vote count for the presidency in the May 9 elections. Liberal party supporters of Domingo Diaz Arosemena are contesting the result. An official recount is underway.

RUSSIANS REFUSE TO SET DATE FOR LIFT OF BLOCKADE

Allied Airmen Give Up Holiday To Fly Food To Beleaguered Berlin

AIR FREIGHT SCHEDULES ARE EXPECTED TO CLIMB

BERLIN, July 3.—(AP)—The Russians refused today to say they would lift their Berlin food blockade and allied airmen prepared to give up their fourth of July holiday to continue the flying breadline.

An American spokesman announced that Marshal Vasily D. Sokolovsky, Soviet commander, met with U. S., British and French military commanders for 30 minutes. The spokesman said Sokolovsky refused to give any asurances about raising the blockade. The meeting was in answer to a letter by British military Governor Gen. Sir Brian Robertson, asking that a date be set for removing the blockade.

As the top officials met, airborne supplies streamed into Berlin, and after the fruitless meeting with Sokolovsky, Gen. Lucius D. Clay, the American military governor, announced the air lift will continue and be increased.

"We will keep it up as long as the American people want to keep it up," declared Clay. "I remember that we kept one up over the hump to China for over a year."

Clay added he thought the French would take part in the emergency air freight service to feed the 2,000,000 residents of Berlin's western sectors, and that they "would contribute what they could."

Those representing the western allies at the meeting, held in Sokolovsky's Babelsburg Villa on the outskirts of Berlin, were Clay, Robertson, and Gen. Roger Noiret, deputy French military governor.

The American spokesman said the three went to Sokolovsky to tell him the two-week blockade of western Berlin was becoming a serious matter and they wanted some assurance that "technical difficulties" caused the ban on rail traffic at the start of the blockade.

"We were able to obtain no assurances and the meeting was adjourned," the spokesman said.

"The situation remains unchanged." He said the meeting was held in an

(Continued on Fifth Page)

RESCUE CREW OF BLAZING VESSEL

Captain And Family Pulled To Safety After Fire Destroys Swedish Ship

CAPE MAY, N. J., July 3.—(AP)—The crew and captain's family all were rescued safely today after a pre-dawn fire ravaged the Swedish freighter Dagmar Salen in the Atlantic ocean ten miles off the Delaware coast.

The coast guard said there were 39 crew members aboard the ship. Only one was injured seriously enough to require hospital treatment.

The fire broke out in the engine room shortly before 4 a. m. and burned until noon before three coast guard cutters brought it under control.

The captain's wife, Mrs. Sigured Lowdal, her daughter, Annette, 7, and son, Sigurd-Claus, 4, were among the first to leave the burning ship in lifeboats. They were taken aboard the cutter Gentian which picked up about half the crew.

The other crew members were on the S. S. Perla, a Panamanian steamer, the first vessel to reach the Dagmar Salen after a distress signal was broadcast.

The Dagmar Salen was listing badly after the fire and will be towed into Newport News, Va., as soon as the tug Amoran can get it under way. The survivors also will be landed there.

The 5,000-ton Swedish vessel was on its way back to Baltimore after unloading sugar in Philadelphia when fire broke out 30 miles south of here. It had arrived in Baltimore June 16 with a cargo from Shanghai.

Captain Lowdal and a few crew

(Continued on Fifth Page)

AIR FORCE BASE IS ON TEMPORARY ALERT

WESTOVER AIR FORCE BASE, Mass., July 3.—(AP)—This air force base was placed on a "temporary" alert today, a public relations officer said.

No reason for the alert was disclosed.

All long distance leaves were cancelled, the officers said, and personnel were ordered to be within immediate reach of the base.

Last week "operation vittles" sent several score C-54 skymasters from the base to carry food into Berlin over the Russian land blockade.

Killed Instantly

W. S. TERRY

ALBANIA BREAKS YUGOSLAV TRADE

Tiny Nation Also Tells All Of Tito's Cultural Groups To Get Out

BELGRADE, Yugoslavia, July 3.—(AP)—Albania slammed a twin blow at Yugoslavia, severing trade relations and telling Marshal Tito's military, political and cultural missions to get out, the foreign ministry declared today.

Yugoslavia retorted with an acid note, terming Albania's action "unprecedented," "brutal" and "grossly insulting" and a violation of international law.

It said Yugoslavia will hold Albania "responsible for all consequences."

The Belgrade radio recounted this latest episode in the Yugoslav-Albanian feud. The note said Albania:

1. "By a unilateral act * * * contrary to all fundamental principles of international law" had denounced "all economic agreements and protocols" with Yugoslavia.

2. Expelled Yugoslav trade, cultural and military experts, giving them 48 hours to leave.

3. Violated the Yugoslav-Albanian treaty of alliance by expelling the Yugoslav military mission.

The note, dated July 1, said that Yugoslavia had "in a friendly spirit warned representatives" of Albania to "remove obstacles which stood in the way of correct fulfillment of obligations" under the terms of the economic pact.

It said that up until June 29—three days after the Russian-led cominform fired its blast against Yugoslavia, Albania had not made a single protest against Yugoslavia's performance under the pact's terms.

It said the economic agreements, signed in November, 1946, were drafted

(Continued on Fifth Page)

JURY DECREES DEATH TO YOUNG HUNGARIAN

ELKO, Nev., July 3.—(AP)—An all male jury decreed death in the Nevada state gas chamber for Laszlo Varga, 19, in the rape slaying of a young minister's wife.

The former Hungarian Divinity student was convicted last night of first degree murder. The jury was out less than an hour.

Although first degree murder carries a mandatory death sentence, the jury—mostly cattlemen—added a specific recommendation that Varga be executed in the gas chamber.

District Judge Taylor H. Wines set July 7 for sentencing.

Varga, who says he is a survivor of a Nazi concentration camp, receiving the verdict with a fixed smile. He was convicted of the slaying last March 22 of Mrs. Billee Rahe Morning, 22-year-old wife of the Presbyterian minister at Wells.

Prowler Fires Fatal Bullet

42-Year-Old State Official Shot Through Heart By Negro While Answering Wife's Call For Help, Slayer Still At Large

BATON ROUGE, La., July 3.—(AP)—W. S. Terry, Jr., 42, Louisiana state commissioner of public welfare, was shot and killed today by a negro prowler in his home here.

The negro escaped. State, parish and city officers surrounded a wooded area about four blocks from the Terry home and pressed the search with the aid of bloodhounds and a small observation plane, but several hours later most of the posse was withdrawn.

Terry and his wife returned from a shopping expedition about 5:45 p. m. She entered the house first, through a side porch, and saw a negro inside, with a gun. She called to her husband and fell as the negro ran towards her firing one shot.

Terry started into the house through the kitchen and the bullet struck him in the heart, causing instant death. He fell near the door between the kitchen and porch. The negro pushed Mrs. Terry aside and ran. She screamed for help and later collapsed.

She was under a doctor's care tonight and was able to discuss the shooting only briefly with officers.

The young son of a neighbor saw the negro running and gave chase for a short distance on his scooter. Officers found no other witnesses. However, another house in the neighborhood was entered earier in the day.

The slain commissioner was widely known among members of his profession throughout the country and among federal officials in Washington. He was president of the National Association of Welfare Commissioners.

Terry had been commissioner of public welfare since 1940, when he was appointed by former Gov. Sam H. Jones.

Considered a career man in the state service, he was continued in the post when Gov. Earl K. Long took office. He helped draft the legislation and obtain federal approval for the expanded old age assistance program of the new administration.

For the past few weeks he had been directing efforts to have the first checks for the increased payments mailed out this month, in accordance

(Continued on Fifth Page)

COMMUNIST HUNT TO BE LAUNCHED

Nation-Wide Investigation To Expose Reds Promised By Representative Hartley

WASHINGTON, July 3.—(AP)—A nation-wide investigation to expose and smash the "poison tentacles of communism" in American labor unions was announced today by Chairman Hartley (R-N. J.), of the house labor committee.

The co-author of the Taft-Hartley law, who announced his retirement from the political scene last winter, told a reporter:

"I have been deeply shocked by testimony received by the committee this week on the extent of Communist infiltration into key positions of union leadership in New York.

"We know what has happened in New York. And it points a very grave moral on what could happen in Detroit, Chicago, Kansas City and other great cities.

"The moral is this: The people, the loyal and patriotic Americans, are either indifferent or yield little by little until they wake up and find the Communists have seized control. Then it is too late."

Hartley riffled through a batch of letters and telegrams on his desk, responding to his mid-week appeal to American workers to "come forward" and tell what they know about Communist leaders in labor unions.

Some of the letters were signed. Others were anonymous. All expressed fear of Communist retaliation if their identities became known.

All cried out for help to "clear out the Communists," Hartley declared.

Following four-day hearings on Capitol Hill, Hartley and a house labor subcommittee headed by Representative Kersten (R-Wis.), will move to New York next Wednesday to hear testimony by union leaders. Some of them have been accused in the hearing here of being Communists and "Red fascists."

Thirty-one union officials who Hartley said represent both left and right-wing elements of the C. I. O.-United Department Store Employes Union, have been subpoenaed to testify in New York.

Hartley said the committee will also hold secret sessions to hear union members who have volunteered to tell the "inside story" of what they describe as Red terrorism.

From New York, Hartley told news-

(Continued on Fifth Page)

STEEL COMPANY IS WRECKED BY BLAST

21 Injured In Explosion That Knocked Out 40 Per Cent Of Production

CHICAGO, July 3.—(AP)—An estimated 40 per cent of the productive capacity of the huge Carnegie-Illinois Steel Company was knocked out today by an explosion and fire that injured 21 workers, four seriously.

Police Commissioner Michael J. Corrigan estimated damage at "near a million dollars."

Chief Ray Crane of the uniformed police said he had a report that two bodies were buried in the debris. Rescue workers on the scene, however, said they knew of no fatalities.

The South Side steel plant, second largest in the nation, is a subsidiary of U. S. Steel. It produces 4,500,000 tons of steel a year.

The blast wrecked a large engine house that pumps air to five of the company's 10 blast furnaces. It blew out part of the roof of the three-story building, showered debris for hundreds of yards, twisted heavy steel girders and smashed windows in adjoining buildings.

A company spokesman said the plant will lose 4,500 tons of pigiron production daily until the damage is repaired. The five blast furnaces knocked out are slightly smaller in

(Continued on Fifth Page)

PRESIDENT SIGNS THREE BIG BILLS INTO LAW, BLASTS GOP

WASHINGTON, July 3.—(AP)—President Truman signed three major bills into law today, but he bit off some sharp criticism of congress as he did so.

The new laws will:

1. Raise the pay of some 1,300,000 federal employes.

2. Establish a new and lower farm price support system in 1950.

3. Continue the terms of the five atomic energy commissioners two more years.

Mr. Truman said, in effect, that the bills were better than nothing—but not much.

The pay bill gives $450 a year raises to 480,000 postal workers and $330 boosts to about 840,000 classified civil service employes.

Mr. Truman said the bill "meets neither the needs of the employes nor those of the government." But, he said, congress had failed to enact legislation to hold down the cost of living, and it is only fair that the federal workers be given some relief.

The president objected strongly to the flat same-for-everybody wage raise. He said it narrowed the scope for advancement.

The farm bill in general continues the present government support prices for crops until 1950, when lower props will be put into use.

The president said the new law only partially meets the problems of American farmers. For example, he said, it fails to provide adequate funds to strengthen the soil conservation program and to carry out market research. He also said it should have included a standby program for improving the diets of low-income families.

Expressing equal reluctance, he signed the atomic energy commission bill. He said it wasn't in the best public interest "since it invests the atomic energy program with an aura of uncertainty and of partisan politics."

The terms of A. E. C. Chairman David E. Lilienthal and the other four commissioners were due to expire

(Continued on Fifth Page)

101 DEATHS LISTED BEFORE 4TH STARTS

(By Associated Press)

One hundred and one persons were killed in violent accidents as the Fourth of July holiday weekend advanced. Only one of the deaths was caused by fire works.

A survey of accidents since 6 p. m. local time, Friday showed 75 traffic fatalities, 18 drownings, one death from fireworks and seven from miscellaneous reasons.

Alabama, 1-0-0-0; Arkansas 1-0-0-0; California 8-0-0-0; Colorado 3-0-0-0; Connecticut 2-0-0-1; Florida 1-0-0-1; Idaho 1-0-0-0; Illinois 4-0-0-1; Indiana 3-2-0-0; Iowa 1-0-0-0; Louisiana 3-0-0-0; Maine 0-1-0-0; Massachusetts 1-2-0-0; Michigan 7-3-0-0; Minnesota 1-0-0-0; Mississippi 1-0-0-0; Missouri 1-0-0-0; Nebraska 1-0-0-0; New Jersey 2-1-0-1; New York 4-2-0-0; North Carolina 1-0-0-0; North Dakota 1-0-0-0; Ohio 6-1-0-1; Oklahoma 2-0-0-0; Oregon 0-0-1-0; Pennsylvania 9-3-0-1; Rhode Island 0-2-0-0; South Carolina 3-0-0-0; Texas 3-0-0-0; Utah 1-0-0-0; Washington 0-1-0-0; Wisconsin 3-0-0-1.

Subscribers!
If you do not receive your World by 7 a. m. telephone 4801. The circulation department maintains a special delivery service until 9:30 a. m.

Monroe Morning World

THE WEATHER
LOUISIANA: Considerable cloudiness, with scattered thundershowers Sunday and Monday.
ARKANSAS: Considerable cloudiness, with local thundershowers Sunday.
MONROE: Maximum—96.8; minimum—72.2. Relative humidity—77%.

VOL. 19.—No. 222 | MONROE, LOUISIANA, SUNDAY, JULY 4, 1948 | PRICE TEN CENTS

PUBLIC WELFARE COMMISSIONER W. S. TERRY SLAIN

Eisenhower Draft Pressure Spreads Over Entire Nation

IKE STAYS SILENT

Sentiment For General Appears To Be Widening Into Big Northern States

TRUMAN TAKES NO DIRECT STEPS TO HALT BIG BOOM

(By Associated Press)

Democrats stoked the draft-Eisenhower fire into a roaring blaze last (Saturday) night.

But whether they could thaw the freeze the retired army chief of staff has put on talk of high public office was something else.

They will make a try in Philadelphia next Saturday, just ahead of the party convention, in a caucus of opponents of the nomination of President Truman. The meeting was arranged by James Roosevelt, California state chairman.

The heat gauge went up another notch Saturday with an announcement from Senator Pepper of Florida that he will be at the caucus working for an Eisenhower nomination and will attend the convention itself as an alternate delegate.

Pepper, one of the senate's more ardent new dealers, has been veering away from the president for months, but had not come out nearly so flatly before.

One of the catches in the maneuvering was indicated by Harry Carlson, New Hampshire Democratic national committeeman. He said he was "more interested" in learning whether the general would serve if elected than in whether he would accept a nomination.

And Carlson said that even after a conference with Eisenhower last w..., all he had was an "opinion" on whether Eisenhower was available.

Reporting talks with the general last week by himself and four other national committeemen, Carlson said their consensus was that Eisenhower "would accept an honest draft."

None of the five asked him the direct question, Carlson said. He stated his personal belief that the general should allow himself to be nominated.

Eisenhower himself, secure behind the ivy of Columbia University of which he now is president, was silent, but an aide reemphasized his statement earlier in the year that he was not "available". That statement was made in connection with a Republican nomination movement.

Adding new power to the Democratic we-want-Ike campaign, in ad-

(Continued on Eighth Page)

ITALIANS EXPECT BIG RAIL STRIKE

Government Announces That Cabinet Has Been Studying Railway Situation

ROME, July 3.—(AP)— Dispatches from Bologna, Italy's railroad capital, said tonight there is danger of a national railway strike.

Communist Lorenzo Giusti, counsellor of the railroad union, was reported to have told a news conference that the government must quickly settle railroaders' grievances or:

"We will enter into a strike without time limitation and against all the laws tending to limit the rights of railroaders."

Giusti was said to have listed union complaints as (1) "The slowness with which the government examines the cases of railroad men thrown out of their jobs by fascism" and (2) difficulties over "promotion from temporary to permanent classifications, pensions and lay-offs."

The government announced that the cabinet discussed the strike situation today. It approved Minister of Interior Mario Scelba's use of police in the national petroleum workers

(Continued on Fifth Page)

90-MILE WIND HITS BARKSDALE AIRPORT

SHREVEPORT, La., July 3.—(AP)— Three airplanes suffered major damage and ten others were slightly damaged when a storm, bringing a freakish wind gust of 90 miles an hour, struck Barksdale air force base late today.

The weather detachment at the base recorded winds rising from 10 to 90 miles an hour in a period of two minutes. The wind dropped to 20 miles an hour, then rose suddenly again to 50 miles per hour. The wind, accompanied by rain, lasted only three minutes.

The storm was only about half a mile wide and covered only half the main area of the base.

The U. S. weather bureau at the Shreveport municipal airport recorded .22 inches of rain with a maximum wind of 22 miles per hour.

Somewhere It's Cool

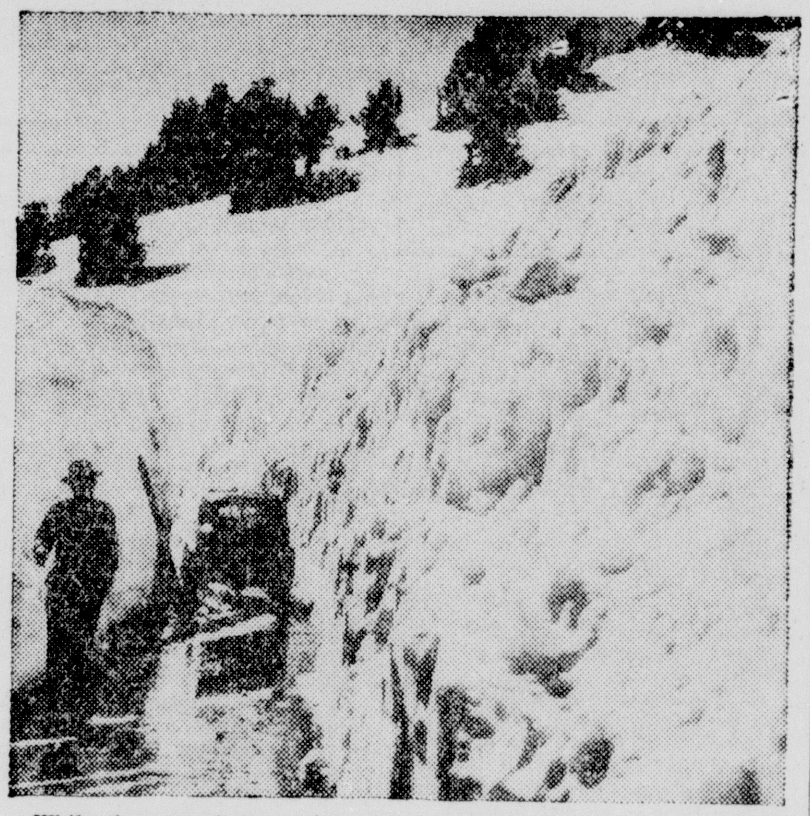

While the rest of the nation swelters in the summer heat, California makes ready for the Annual Midsummer Ski Tournament sponsored by the Mt. Lassen Ski Club and held in Lassen Volcanic National Park near Mineral, Calif. Using snowplows and bulldozers, workmen are making head way through the thirty-foot drifts on the highways to enable skiers to reach the peaks in time for the tourney which is scheduled for July 11th.—(NEA Telephoto).

Decisive Setback Is Handed Finnish Reds

Communist-Dominated Popular Front Comes In Third In Number Of Seats Held In Tiny Nation's Parliament

HELSINKI, Finland, July 3.—(AP)—Finland's Communists have suffered a decisive setback, and the country appears headed for a course more nearly in the middle of the road as a result of parliamentary elections Thursday and Friday.

With returns nearly complete, results tonight showed the Agrarian party had scored a strong victory, that the social Democrats had run second and that the Communist-dominated Popular Democrats had come in third after holding first place in number of parliament seats since 1945.

The Popular Democrats lost 10 of their 51 parliamentary seats, the Social Democrats had gained three and the Agrarians gained seven and surprised all observers. The Social Democrats had been expected to be the major party.

These three parties are expected to form a new coalition government with the prime minister being chosen from among the Agrarians. Of the three

(Continued on Fifth Page)

Jes' Ramblin'

When the citizens of Monroe, especially those in the vicinity of the V. F. W. hall, hear bombs exploding Monday morning at 5 o'clock, it will not be the Russians invading Monroe with an air attack but it will be part post Commander H. M. James with a committee from the Rodney J. Hobbs post, Veterans of Foreign Wars, reviewing activities by the explosion of bombs in celebration of Independence Day. These bombs will be perfectly harmless.

Past Commander James, one of Monroe's most patriotic citizens, hopes the explosions will be heard around the world and he asks any and all post members to attend and assist. Any patriotic-minded citizen also will be welcome when a 21-bomb salute will be fired at the post home but one will have to get up early for the 5 o'clock celebration.

Fort A. Zachary and Joe C. Preddy have something to look forward to this week. They will attend the Aetna's Life Corps of Regionnaires at Greenbrier Hotel in White Sulphur Springs, W. Va., from July 6-10. The Corps of Regionnaires is an organization with membership limited

(Continued on Fifth Page)

WARN RESIDENTS TO TEMPER CELEBRATION

Police departments in the Twin Cities warned residents yesterday against being careless with their Fourth of July celebrations.

Since the Fourth falls on Sunday this year, Independence Day will be observed Monday when banks, the postoffice, and other businesses throughout the city will close. Many offices here closed Friday and will extend their holiday vacation to Tuesday.

There will be no special observance of July Fourth in either of the Twin Cities.

RUSSELL LONG TAKES STUMP IN TRY FOR SENATOR'S POST

LEESVILLE, La., July 3.—(AP)— Huey P. Long's 29-year-old son Russell opened his campaign for the U. S. senate today, promising to fight any president who "tries to run roughshod" over Louisiana interests.

Strikingly like his late father in appearance and stump mannerisms, the young campaigner followed his father also in presenting his candidacy as a battle for the people and against the newspapers.

"I haven't got a single daily newspaper on my side as far as I know," he told a throng which stood under a noonday July sun in the courthouse square.

"But I guarantee you this—if I'm elected to the senate I'm going to represent you people."

Long, who will reach the senate's minimum age of 30 in September, seeks nomination in a Democratic primary Aug. 31 to the remaining two years of the term of the late Sen. John H. Overton. It is his first try for public office.

The words of defiance at the president also were a page from the book of Huey, who was often at odds with President Roosevelt.

Russell said he sought the senate because "Louisiana has been having a rough time in Washington."

"They're trying to take away our tidelands," he said, in reference to a dispute between federal and state governments over ownership of the oil-rich coastal shelf.

"I can't guarantee that they won't, but I can guarantee they'll have to run over my dead body to get them.

"Whether we have Dewey or Truman in the presidency, I'm going to fight him if he tries to run roughshod over our interests."

Russell declared himself proud of his assistance in the successful campaign of his Uncle Earl K. Long for the governorship earlier this year. He reviewed the state administration's record in raising old-age pensions and enlarging the school lunch program, and asked:

"What's going to be better? To have someone in Washington to help Earl

(Continued on Fifth Page)

OFFICIALS STUDY WAYS TO BLOCK TUESDAY STRIKE

Government Attorneys Explore Three Methods of Seeking Court Order

EXPECT DELAYAL ACTIONS UNTIL WALKOUT DEVELOPS

WASHINGTON, July 3.—(AP)—Government attorneys today explored three different ways of seeking a court injunction to stop a coal strike Tuesday in the mines owned by the steel industry.

Officials said privately they probably will wait for the strike to develop before making a court move to stop it.

The steel industry has balked at giving John L. Lewis' United Mine Workers' union the union shop arrangement signed by the commercial coal industry with Lewis. Steel contends that the union shop, as Lewis wants it, violates the Taft-Hartley labor act.

In a union shop all employes must belong to the union within a specified time.

Failure to accept Lewis' terms means an almost certain strike in the steel-owned pits. Miners now are on their regular annual vacation, but they are not expected to return to the steel industry's so-called "captive" mines without a contract. The miners' vacation ends Monday night.

A strike of the almost 40,000 diggers for the "captives" would curtail steel production. Coal supplies are still short from last spring's six-week miners' pension strike. It is doubtful that the steel industry can buy enough coal elsewhere to till its needs.

These are the three avenues open for government action to stop a strike:

1. A plea to the courts by Robert N. Denham, general counsel of the national labor relations board—but only after he investigates and issues a formal complaint on the steel industry's charges that Lewis is violating the

(Continued on Fifth Page)

WOMAN KILLED ON WINNSBORO ROAD

Collision Of Auto And Truck Fatal To Mrs. Katheryne Patterson

A 1-year-old Shreveport woman was fatally injured shortly before 4 a. m. Saturday when her automobile collided with a truck eight miles southeast on Monroe on the Winnsboro road, according to state police.

Mrs. Katheryne Schrick Patterson of 402 Forest street, Shreveport, died in an ambulance on the way to the St. Francis Sanitarium, after being pinned under the steering wheel of her vehicle.

The victim died from a crushed skull and also suffered a left arm fracture, Dr. J. T. French, parish coroner said.

Harold Joffrion, of Bossier City, who was traveling in the car with Mrs. Patterson and the truck driver, Charles Ross, of 400 Mills street, West Monroe, escaped without injuries.

The accident occurred on the Bayou Lafourche bridge, state police said, when Mrs. Patterson apparently lost control of her automobile which was traveling west and crashed into the side of a truck traveling east on the Winnsboro road. Extensive damage was reported to have been done to both vehicles.

The young woman's husband, O. W. Patterson, of Shreveport, died two weeks ago and Mrs. Patterson had been visiting her cousin, Mrs. G. C. Warren, of West Monroe, for the past few days.

Her body was taken to Mulhearn Funeral Home and later sent to Homer, La., where funeral arrangements will be completed.

She is survived by three aunts, Mrs. Charlie Baker, of Homer, Mrs. Drew Moss, of Ruston, and Mrs. Willie Dickerson, of Hanesville.

POLITICAL STRIFE FLARES IN PANAMA

PANAMA, Panama, July 3.—(AP)— More political strife flared in Panama today.

Supporters of the Liberal (government) party raided the headquarters of the Authentic Revolutionary party of Arnulfo Arias Madrid. Several persons were beaten, and two suffered serious injuries.

Office equipment was destroyed and papers burned. Several shots were fired as the raiders forced their way into the building.

Arias won the unofficial vote count for the presidency in the May 9 elections. Liberal party supporters of Domingo Diaz Arosemena are contesting the result. An official recount is underway.

(Continued on Fifth Page)

RUSSIANS REFUSE TO SET DATE FOR LIFT OF BLOCKADE

Allied Airmen Give Up Holiday To Fly Food To Beleaguered Berlin

AIR FREIGHT SCHEDULES ARE EXPECTED TO CLIMB

BERLIN, July 3.—(AP)—The Russians refused today to say they would lift their Berlin food blockade and allied airmen prepared to give up their fourth of July holiday to continue the flying breadline.

An American spokesman announced that Marshal Vasily D. Sokolovsky, Soviet commander, met with U. S., British and French military commanders for 30 minutes. The spokesman said Sokolovsky refused to give any assurances about raising the blockade. The meeting was in answer to a letter by British military Governor Gen. Sir Brian Robertson, asking that a date be set for removing the blockade.

As the top officials met, airborne supplies streamed into Berlin, and after the fruitless meeting with Sokolovsky, Gen. Lucius D. Clay, the American military governor, announced the air lift will continue and be increased.

"We will keep it up as long as the American people want to keep it up," declared Clay. "I remember that we kept one up over the hump to China for over a year."

Clay added he thought the French would take part in the emergency air freight service to feed the 2,000,000 residents of Berlin's western sectors, and that they "would contribute what they could."

Those representing the western allies at the meeting, held in Sokolovsky's Babelsburg Villa on the outskirts of Berlin, were Clay, Robertson, and Gen. Roger Noiret, deputy French military governor.

The American spokesman said the three went to Sokolovsky to tell him the two-week blockade of western Berlin was becoming a serious matter and they wanted some assurance that "technical difficulties" caused the ban on rail traffic at the start of the blockade.

"We were able to obtain no assurances and the meeting was adjourned," the spokesman said.

"The situation remains unchanged." He said the meeting was held in an

(Continued on Fifth Page)

RESCUE CREW OF BLAZING VESSEL

Captain And Family Pulled To Safety After Fire Destroys Swedish Ship

CAPE MAY, N. J., July 3.—(AP)—The crew and captain's family all were rescued safely today after a pre-dawn fire ravaged the Swedish freighter Dagmar Salen in the Atlantic ocean ten miles off the Delaware coast.

The coast guard said there were 39 crew members aboard the ship. Only one was injured seriously enough to require hospital treatment.

The fire broke out in the engine room shortly before 4 a. m. and burned until noon before three coast guard cutters brought it under control.

The captain's wife, Mrs. Sigured Lowdal, her daughter, Annette, 7, and son, Sigurd-Claus, 4, were among the first to leave the burning ship in lifeboats. They were taken aboard the cutter Gentian which picked up about half the crew.

The other crew members were on the S. S. Perla, a Panamanian steamer, the first vessel to reach the Dagmar Salen after a distress signal was broadcast.

The Dagmar Salen was listing badly after the fire and will be towed into Newport News, Va., as soon as the tug Amoran can get it under way. The survivors also will be landed there.

The 5,000-ton Swedish vessel was on its way back to Baltimore after unloading sugar in Philadelphia when fire broke out 30 miles south of here. It had arrived in Baltimore June 16 with a cargo from Shanghai.

Captain Lowdal and a few crew

(Continued on Fifth Page)

AIR FORCE BASE IS ON TEMPORARY ALERT

WESTOVER AIR FORCE BASE, Mass., July 3.—(AP)—This air force base was placed on a "temporary" alert today, a base public relations officer said.

No reason for the alert was disclosed.

All long distance leaves were cancelled, the officers said, and personnel were ordered to be within immediate reach of the base.

Last week "operation vittles" sent several score C-54 skymasters from the base to carry food into Berlin over the Russian land blockade.

Killed Instantly

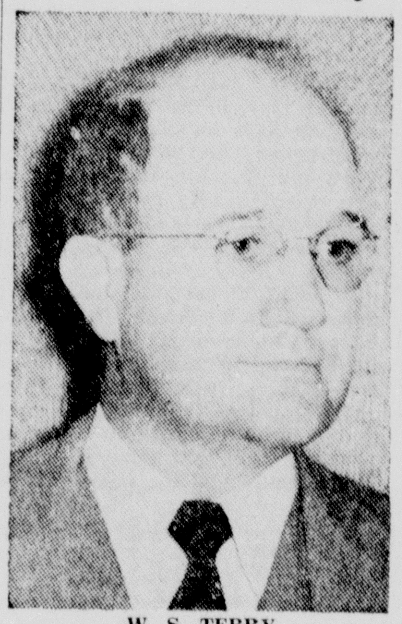

W. S. TERRY

ALBANIA BREAKS YUGOSLAV TRADE

Tiny Nation Also Tells All Of Tito's Cultural Groups To Get Out

BELGRADE, Yugoslavia, July 3.—(AP)—Albania slammed a twin blow at Yugoslavia, severing trade relations and telling Marshal Tito's military, political and cultural missions to get out, the foreign ministry declared today.

Yugoslavia retorted with an acid note, terming Albania's action "unprecedented," "brutal" and "grossly insulting" and a violation of international law.

It said Yugoslavia will hold Albania "responsible for all consequences."

The Belgrade radio recounted this latest episode in the Yugoslav-Albanian feud. The note said Albania:

1. "By a unilateral act * * * contrary to all fundamental principles of international law" has denounced "all economic agreements and protocols" with Yugoslavia.

2. Expelled Yugoslav trade, cultural and military experts, giving them 48 hours to leave.

3. Violated the Yugoslav-Albanian treaty of alliance by expelling the Yugoslav military mission.

The note, dated July 1, said that Yugoslavia had "in a friendly spirit warned representatives" of Albania to "remove obstacles which stood in the way of correct fulfillment of obligations" under the terms of the economic pact.

It said that up until June 29—three days after the Russian-led cominform fired its blast against Yugoslavia, Albania had not made a single protest against Yugoslavia's performance under the pact's terms.

It said the economic agreements, signed in November, 1946, were drafted

(Continued on Fifth Page)

JURY DECREES DEATH TO YOUNG HUNGARIAN

ELKO, Nev., July 3.—(AP)—An all male jury decreed death in the Nevada state gas chamber for Laszlo Varga, 19, in the rape slaying of a young minister's wife.

The former Hungarian Divinity student was convicted last night of first degree murder. The jury was out less than an hour.

Although first degree murder carries a mandatory death sentence, the jury—mostly cattlemen—added a specific recommendation that Varga be executed in the gas chamber.

District Judge Taylor H. Wines set July 7 for sentencing.

Varga, who says he is a survivor of a Nazi concentration camp, receiving the verdict with a fixed smile. He was convicted of the slaying last March 22 of Mrs. Billee Rahe Morning, 22-year-old wife of the Presbyterian minister at Wells.

PRESIDENT SIGNS THREE BIG BILLS INTO LAW, BLASTS GOP

WASHINGTON, July 3.—(AP)—President Truman signed three major bills into law today, but he bit off some sharp criticism of congress as he did so.

The new laws will:

1. Raise the pay of some 1,300,000 federal employes.

2. Establish a new and lower farm price support system in 1950.

3. Continue the terms of the five atomic energy commissioners two more years.

Mr. Truman said, in effect, that the bill were better than nothing, but not much.

The pay bill gives $450 a year raises to 480,000 postal workers and $330 boosts to about 840,000 classified civil service employes.

Mr. Truman said the bill "meets neither the needs of the employes nor those of the government." But, he said, congress had failed to enact legislation to hold down the cost of living, so it is only fair that the federal workers be given some relief.

The president objected strongly to the flat same-for-everybody wage raise. He said it narrowed the scope for advancement.

The farm bill in general continues the present government support prices for crops until 1950, when lower props will be put into use.

The president said the new law only partially meets the problems of American farmers. For example, he said, it fails to provide adequate funds to strengthen the soil conservation program and to carry out market research. He also said it should have included a standby program for improving the diets of low-income families.

Expressing equal reluctance, he signed the atomic energy commission bill. He said it wasn't in the best public interest "since it invests the atomic energy program with an aura of uncertainty and of partisan politics."

The terms of A. E. C. Chairman David E. Lilienthal and the other four commissioners were due to expire

(Continued on Fifth Page)

Prowler Fires Fatal Bullet

42-Year-Old State Official Shot Through Heart By Negro While Answering Wife's Call For Help, Slayer Still At Large

BATON ROUGE, La., July 3.—(AP)—W. S. Terry, Jr., 42, Louisiana state commissioner of public welfare, was shot and killed today by a negro prowler in his home here.

The negro escaped. State, parish and city officers surrounded a wooded area about four blocks from the Terry home and pressed the search with the aid of bloodhounds and a small observation plane, but several hours later most of the posse was withdrawn.

Terry and his wife returned from a shopping expedition about 5:45 p. m. She entered the house first, through a side porch, and saw a negro inside, with a gun. She called to her husband and fell as the negro ran towards her firing one shot.

Terry started into the house through the kitchen and the bullet struck him in the heart, causing instant death. He fell near the door between the kitchen and porch. The negro pushed Mrs. Terry aside and ran. She screamed for help and later collapsed.

She was under a doctor's care tonight and was able to discuss the shooting only briefly with officers.

The young son of a neighbor saw the negro running and gave chase for a short distance on his scooter. Officers found no other witnesses. However, another house in the neighborhood was entered earlier in the day.

The slain commissioner was widely known among members of his profession throughout the country and among federal officials in Washington. He was president of the National Association of Welfare Commissioners.

Terry had been commissioner of public welfare since 1940, when he was appointed by former Gov. Sam H. Jones.

Considered a career man in the state service, he was continued in the post when Gov. Earl K. Long took office. He helped draft the legislation and obtain federal approval for the expanded old age assistance program of the new administration.

For the first few weeks he had been directing efforts to have the first checks for the increased payments mailed out this month, in accordance

(Continued on Fifth Page)

COMMUNIST HUNT TO BE LAUNCHED

Nation-Wide Investigation To Expose Reds Promised By Representative Hartley

WASHINGTON, July 3.—(AP)—A nation-wide investigation to expose and smash the "poison tentacles of communism" in American labor unions was announced today by Chairman Hartley (R-N. J.), of the house labor committee.

The co-author of the Taft-Hartley law, who announced his retirement from the political scene last winter, told a reporter:

"I have been deeply shocked by testimony received by the committee this week on the extent of Communist infiltration into key positions of union leadership in New York.

"We know what has happened in New York. And it points a very grave moral on what could happen in Detroit, Chicago, Kansas City and other great cities.

"The moral is this: The people, the loyal and patriotic Americans, are either indifferent or yield little by little until they wake up and find the Communists have seized control. Then it is too late."

Hartley riffled through a batch of letters and telegrams on his desk, responding to his mid-week appeal to American workers to "come forward" and tell what they know about Communist leaders in labor unions.

Some of the letters were signed. Others were anonymous. All expressed fear of Communist retaliation if their identities became known.

All cried out for help to "clear out the Communists," Hartley declared.

Following four-day hearings in Capitol Hill, Hartley and a house labor subcommittee headed by Representative Kersten (R-Wis.), will move to New York next Wednesday to hear testimony by union leaders. Some of them have been accused in the hearing here of being Communists and "Red fascists."

Thirty-one union officials who Hartley said represent both left and right-wing elements of the C. I. O.-United Department Store Employes Union, have been subpoenaed to testify in New York.

Hartley said the committee will also hold secret sessions to hear union members who have volunteered to tell the "inside story" of what they describe as Red terrorism.

From New York, Hartley told news-

(Continued on Fifth Page)

STEEL COMPANY IS WRECKED BY BLAST

21 Injured In Explosion That Knocked Out 40 Per Cent Of Production

CHICAGO, July 3.—(AP)—An estimated 40 per cent of the productive capacity of the huge Carnegie-Illinois Steel Company was knocked out today by an explosion and fire than injured 21 workers, four seriously.

Police Commissioner Michael J. Corrigan estimated damage at "near a million dollars."

Chief Ray Crane of the uniformed police said he had a report that two bodies were buried in the debris. Rescue workers on the scene, however, said they knew of no fatalities.

The South Side steel plant, second largest in the nation, is a subsidiary of U. S. Steel. It produces 4,500,000 tons of steel a year.

The blast wrecked a large engine house that pumps air to five of the company's 10 blast furnaces. It blew out part of the roof of the three-story building, showered debris for hundreds of yards, twisted heavy steel girders and smashed windows in adjoining buildings.

A company spokesman said the plant will lose 4,500 tons of pigiron production daily until the damage is repaired. The five blast furnaces knocked out are slightly smaller in

(Continued on Fifth Page)

101 DEATHS LISTED BEFORE 4TH STARTS

(By Associated Press)

One hundred and one persons were killed in violent accidents as the Fourth of July holiday weekend advanced. Only one of the deaths was caused by fire works.

A survey of deaths since 6 p. m. local time, Friday showed 75 traffic fatalities, 18 drownings, one death from fireworks and seven from miscellaneous reasons.

Alabama, 1-0-0-0; Arkansas 1-0-0-0; California 8-0-0-0; Colorado 3-0-0-0; Connecticut 2-0-0-0; Florida 1-0-0-0; Idaho 1-0-0-0; Illinois 4-0-0-1; Indiana 3-2-0-0; Iowa 1-0-0-0; Kansas 1-0-0-0; Maine 0-1-0-0; Massachusetts 1-2-0-0; Michigan 1-3-0-0; Minnesota 1-0-0-0; Mississippi 1-0-0-0; Missouri 1-0-0-0; Nebraska 1-0-0-0; New Jersey 2-1-0-1; New York 4-2-0-0; North Carolina 1-0-0-0; North Dakota 1-0-0-0; Ohio 6-1-0-0; Oklahoma 2-0-0-0; Oregon 0-0-0-1; Pennsylvania 9-3-0-1; Rhode Island 0-2-0-0; South Carolina 1-0-0-0; Texas 3-0-0-0; Utah 1-0-0-0; Washington 0-1-0-0; Wisconsin 3-0-0-1.

M'QUILLER WILL RUN FOR OFFICE

Long Time City Employe Announces In Race For Marshal

C. Boatner McQuiller, well known man who has spent his entire life in Ouachita parish, announced Saturday for the office of city marshal.

His father having died when he was a small boy, he was forced to go to work and he started out as sawmill employe at an early age. Soon after street cars were established in Monroe, he was employed as conductor, which was about the year 1907, and about two years after they had been first introduced here.

Later he left the employ of the street railway and went to work for the city of Monroe in the electric light and later in the water meter department and he served for 21 years as a city employe in these two departments.

He is married to the former Miss Jewel L. LeFevre, of Epps.

Mr. McQuiller has ever had the best interests of the community at heart, he assures, and states that if elected he will render intelligent and faithful service at all times to the public of Monroe.

Mr. McQuiller has a daughter who is Mrs. Pete Lampkins, who resides in Monroe with her husband and small son.

Piles Hurt You?

Don't suffer from painful itching Piles another hour without trying Chinoroid. In a few minutes Chinoroid usually starts curbing Pile miseries 3 ways: 1. Eases pain and itching. 2. Helps shrink sore, swollen tissues. 3. Helps nature heal irritated membranes and allay Pile nervousness. Money back guaranteed unless satisfied. Ask your druggist for Chinoroid today

CANDIDATE

BOATNER M'QUILLER

GERMAN WOMAN POISONER HUNTED

MUNICH, Germany, July 3.—(AP)—A German woman who poisons her victims to rob them was hunted throughout western Germany today.

At least four women have died at her hands, police say. They have traced her through 12 cities.

Everywhere her method is the same: She enters the home of a single woman on some pretext. In the course of their converstion, she invites the hostess to share some coffee or tea—scarce in Germany—which she has brought with her. Then she dopes her victim's drink with a powder she pretends is saccharine.

After her hostess is unconscious, she loots the place.

Bears use moss plants for bedding for their long winter hibernation.

RESURFACING OF ROAD STARTING

Controversial Stretch Of Highway Near Jonesville Gets Attention

JONESVILLE, La., July 3.—(Special)—Work has begun on hard-surfacing of 4.7 miles of the Jonesville-Harrisonburg road, subject of political controversies since 1922.

T. R. Tomlinson, of Doyline, is contractor for this portion of the 10-mile stretch which will be completed in additional bids, according to Highway Director Bob Richardson. One contract will be let for a new bridge across Brusley Bayou and another for the remainder of the hard-surfacing, it was reported.

Tomlinson bid $282,783 to get the contract for the job. He has 120 working days in which to complete construction, according to the contract, but difficulties in obtaining certain materials may cause a delay in completion. The road will be raised two feet above the 1945 high water level.

All existing bar pits along the 4.7 miles will be filled, according to Tomlinson. The crown of the road will be 30 feet wide with added dirt and gravel as the base. A comparatively new substance—"soil cement"—will be spread on the road before the asphalt is laid. The "soil cement" will be 22 feet wide, and the asphalt, 20 feet wide.

Tomlinson said laying of soil cement and asphalt probably will get underway in October. Over 40,000 yards of gravel will be used in building up the 4.7-mile stretch. The Doyline contractor said this is the largest amount of gravel he has ever put on a road of similar length.

Approximately $200,000 in heavy construction equipment will be used during the four months of work, including eight DW-10 Caterpillar dirt haulers with a capacity of ten yards each. Three tractors and two draglines initially will be operated.

Oscar Eastham will serve as superintendent of construction and Tomlinson, himself, will make periodic inspection trips to the job site. Everett Wilder, of Winnsboro, is the state project engineer.

A crew of 14 men has been clearing right-of-way for the project under the supervision of P. T. Poole, of Wallace Ridge. All members of the right-of-way crew live in the vicinity of the project. Actual construction work will begin the middle of next week, according to the contractor. If the soil is not too moist, Tomlinson plans to work a round-the-clock shift, probably upping his usual day crew of 20 men to approximately 50. Most of these workers will be skilled in highway construction work and recruited by Tomlinson.

During construction, traffic will be routed between Jonesville and Harrisonburg via Whitehall, but in some cases, the contractor will try to accommodate those who find it necessary to use the shorter route.

JONESVILLE SELLS $203,000 BONDS

JONESVILLE, La., July 3.—(Special)—Sale of $203.000 in public improvement bonds has been announced by the town of Jonesville.

Newman-Brown and Co. of New Orleans purchased $160.000 of the bonds at four per cent interest rate. The $160,000 will defray the cost of the municipal natural gas system the town hopes to have installed by this fall Of this amount, $130,000 is in revenue bonds and the remaining $30,000 is tax-secured.

Ernest Lloyd and Co. of New Orleans purchased $43,000 worth of bonds at four per cent to enable the town to construct a park and playground. The $43.000 issue is tax-secured.

The Roy M. Mitchell Co. of Shreveport will construct the gas system, bidding $142,943 for the job. Work will get under way by August 1, it was announced. Most of the equipment is already on hand.

Galvanized iron fencing has already been installed for the athletic field in the town park and work on an all-steel grandstand and installation of lights for night baseball and football is expected to be completed by July 15.

RESTAURANT DIRECTORS AT BANQUET

Members of the board of directors of the Louisiana Restaurant Association and their guests were pictured at the director's banquet held at the Rendezvous last week. Those attending the banquet included: letf to right, Peter Dalovisio, of Lake Charles; Herbert Wise, of New Orleans; Cliff Ganus of New Orleans; Chris Arris of Alexandria, Harold Wise, of New Orleans; Joseph Guerriero, of Monroe; Ed Seilers, of New Orleans; Tony D'Amico, of Baton Rouge, president; Bobby Pappas, of Monroe, vice-president; Abe Jackson, Jr., of New Orleans, executive director; C. F. Campbell, of Jackson, Miss., Lawrence Hulin, of Monroe; Johnny Rowe, of Monroe; Edgar Hemphill, of Monroe; Robert Dunn, of Monroe; and Jack Tullos of Shreveport. Those present but not included in the picture were: Roy Alciatore, of New Orleans; Tim Morgan of Shreveport; Hardley Heard, of Baton Rouge, and Joe Daschbach, of New Orleans.

LEGISLATIVE DIGEST

(By Associated Press)

Bill vetoed by governor:

H. 232, Duchein and Roberts—Increase salary of registrar and deputy registrar of voters and provide additional deputy in East Baton Rouge parish.

Bills signed by the governor:

H. 10, Verret and Jones—Appropriate $65,000 to cover half the costs of voting machines for Calcasieu parish.

H. 17, Garvey—Fix fees for Orleans parish register of conveyance.

H. 37, Fontenot et al.—Appropriate $185,000 for student aid and work programs in state colleges and universities.

H. 64, Jewell—Appropriate $250 to pay judgment against state to T. A. Marchifava of East Baton Rouge.

H. 68, Barranger—Permit interstate commerce commission to allow public bus lines to be self insurers.

H. 74, Cleveland, et al.—Appropriate $180,000 for research in rice and livestock by Louisiana State University.

H. 93, Sevier—Appropriate $5.000,000 for drainage and reclamation by department of public works.

H. 99, Kelone and Denux—Appropriate $388.90 to Calvin Seeling to satisfy judgment against highway department.

H. 100, Kelone and Denux—Appropriate $78.50 to Jules Escude to satisfy judgment against highway department.

H. 122, Brown et al.—Fix salary of clerk of first judicial district court at $8,000.

H. 125, Madden and Wimberly—Levy an excise tax on natural gas equal to the difference between the price received by the producer for the royalty owner's interest in such products and the price actually paid by the producer to the royalty owner.

H. 143, Blanchard—Make appropriations to pay judgment in favor of former members, officers, employes and creditors of Louisiana public service commission.

H. 152, Rayburn—Appropriate $500,000 to build Washington-St. Tammany Charity Hospital.

H. 172, Farrell et al.—Fix minimum wages for firemen in cities above 13,000.

H. 578, Jack et al.—Include cities up to 250,000 in provisions of fire and police civil service act for cities of 13,000 to 100.000.

H. 206, Roberts et al.—Appropriate $1,920.000 annually to the special gasoline fund for distribution among parishes.

H. 223, Blasi et al.—Reorganize board of control of cosmetic therapy.

H. 225, Blasi et al.—Enabling act for proposed amendment to make municipal judges of New Orleans elective.

H. 239, Hagerty et al.—Propose constitutional amendment for donation of land by New Orleans levee board to navy for reserve training center.

H. 252, Sylvester et al.—Appropriate $140,000 for state and parish fairs and festivals.

H. 274, Beeson—Appropriate $10,000 a year to Metairie Hospital Foundation in Jefferson parish.

H. 2[illegible]8, Anzalone—Appropriate $130,500 a year for construction at Florida parishes hospital.

H. 313, Dugas—Enabling act for proposed constitutional amendment to grant parishes 10 per cent of mineral royalties collected by state for road and bridge construction and ferry operation.

H. 317, Sylvester—Provide for department of agriculture testing, weighing and measuring farm products.

H. 319, Sylvester et al.—Appropriate $75,000 to Louisiana State University for sweet potato experimentation.

H. 328, Verret et al.—Appropriate $100,000 to John McNeese Junior College for construction.

H. 333, Friedman et al.—Direct department of highways to allocate $10,000 to each parish annually from the general highway fund.

H. 337, Friedman and Sanders—Appropriate $1,000.000 to Northwestern State College for construction and repairs.

H. 338, Angelle et al.—Authorize the Hartford Fire Insurance Co., to sue the state through the department of agriculture.

H. 339, Angelle et al.—Authorize Cyprien Roy to sue the state through the department of agriculture.

H. 340, Angelle et al.—Authorize Arthur Angelle, Jr., to sue the state through the department of highways.

H. 341, Cole—Authorize Mavis Leach Dowden to sue state through department of highways.

H. 345, Cole—Authorize F. I. Dowden to sue state through department of highways.

H. 346, Cole—Authorize Arnold E. Dowden and Dorothy and Gladys Mitchell to sue state through department of highways.

H. 348, Cole (by request)—Authorize L. C. Dowden to sue state through department of highways.

H. 355, Jack—Authorize W. J. Gremillion of Rapides parish to sue state through department of highways.

H. 385, Rausch—Authorize state parks commission to buy and operate natural spring in Abita Springs, St. Tammany parish.

H. 392, Garvey et al.—Appropriate $1,516.53 to former members of Louisiana state guard as reimbursement for payment of military equipment lost or destroyed.

H. 393, Jack—Authorize Mrs. Mollier Rosierto sue department of highways on behalf of minors.

H. 406, Dubuisson and Madden—Provide for placement of children for adoption and for voluntary surrender for purpose of adoption of children under 17.

H. 407, Dubuisson and Madden—Provide procedure for adoption of children under 17.

H. 457, Blanchard et al—Levy annual license of $1,000 on outdoor amusement parks in parishes with population in excess of 400,000.

H. 473, Roberts and Duchein—Appropriate $300,000 for Southern University, Louisiana State School for Negro Deaf and School for Negro Blind.

H. 549, Walker—Appropriate $25,000 for a survey and repair of Platt Lake Dam in Grant parish.

H. 557, Brister et al—Appropriate $200,000 for a dam at outlet of Cedar Lake in Rapides parish.

H. 580, Folkes et al—Appropriate $2,000,000 for construction of state penitentiary.

H. 597, Roberts et al—Appropriate $84,500 for renovating and repairing old state capitol.

H. 608, Hagerty—Amend city charter of New Orleans to provide for election of commissioners by municipal districts.

H. 770, Anderson et al—Appropriate $275,000 for dam on Lake Anacoco.

H. 779, Blasi et al—Provide retirement system for employes of school boards.

S. 33, Rappelet—Authorize Frank Bergeron to sue Louisiana department of highways.

S. 186, Folse—Create Halmette back levee district.

S. 272, Richardson and Gardiner—Establish state mental hospital in St. Tammany parish.

S. 298, D'Antonio—Authorize New Orleans to issue a tax research as check to confirm payment of all taxes for 30 years previous.

S. 303, D'Antonio—Provide that tax certificate shall indicate how taxes for each year were paid.

S. 323, Barham—Give state superintendent of education power to hire and fire without approval of state board.

S. 236, Tooke and Calhoun—Make certain Caddo parish highways part of state system.

H. 381, Friedman and Sanders—Appropriate $15,000 for repairing Allen Dam in northwest Louisiana game and fish preserve.

H. 386, Friedman et al—Fix per diem of $10 a day for members of Louisiana state livestock sanitary board.

H. 388, Friedman et al—Appropriate $100,000 for next biennium to Louisiana state sanitary board to establish livestock diagnostic laboratory.

H. 391, Hagerty et al—Appropriate $200,000 to adjutant general's office for National Guard armories.

H. 445, Sylvester et al—Appropriate $100,000 for construction of additional buildings at T. H. Harris Trade School, Opelousas.

H. 508, Toups and DuFrene—Appropriate $50,000 for purchase of Southwestern Louisiana Canal in Lafourche parish.

H. 520, Ewing—Appropriate $50,000 for equipment of Jackson Parish Hospital at Jonesboro.

H. 550, Seamans—Appropriate $150,000 to West Carroll parish school board for construction of memorial high school in Oak Grove.

H. 587, Brister et al—Appropriate $60,000 annually for psychiatric nursing training at Central Louisiana State Hospital.

H. 635, Vallee—Appropriate $250,000 for construction and operation of trade school at Jennings.

H. 659, Sylvester et al—Appropriate $150,000 for erection of a memorial auditorium by Louisiana Yambilee at Opelousas.

H. 769, Anderson et al—Appropriate $40,000 for purchase of land for Anacoco prairie State Game and Fish Preserve.

H. 802, Blasi and Wimberly—Propose constitutional amendment to facilitate expropriation of property for highway purposes.

H. 84, Bowden et al—Amend firemen's pension fund for New Iberia.

H. 92, Williams—Raise salaries of registrars of voters.

H. 113, Madden et al—Increase expense allowance of tax assessors.

H. 114, Madden et al—Increase salaries of tax assessors.

H. 154, Ohlsen et al—Appropriate $125,000 for expansion of horticulture teaching and research at Louisiana State University.

H. 166, Cleveland and Whipp—Appropriate $125,000 to Southwest Louisiana Trade School at Crowley for construction of addition.

H. 749, Gravolet and Meraux—Amend absentee voting law.

H. 763, G. B. McDonald—Confirm certain sales of 16th section lands.

H. 774, Anderson et al—Provide for sale of seedlings and trees by Louisiana forestry commission.

S. 41. Downs—Amend law delative to recording of crop pledges.

S. 47, Barham and Downs—Propose legislative investigation of act giving commissioner of conservation authority to regulate gas and oil industry.

S. 334, Puckett Willis—Authorize election to remove parish seat of Grant parish from Colfax to Dry Prong.

STUDENT KILLED IN MOTORCYCLE MISHAP

BATON ROUGE, La., July 3.—(AP)—Edward J. Schexnayder, Jr., 20, of Bayou Goula, was killed here yesterday in a motorcycle-truck collision.

Schexnayder, a student at Louisiana State University, was on his way home for the week end by motorcycle when the accident occurred on the outskirts of the city. No charges were filed against the truck driver.

Funeral services will be held in White Castle tomorrow. Schexnayder, a senior in agricultural engineering, was the son of Mr. and Mrs. Edward J. Schexnayder of Bayou Goula.

IF STOMACH BALKS DUE TO GAS AND BLOAT

Help Get Food Digested to Relieve Yourself of This Nervous Distress

Do you feel all puffed-up and miserable after every meal, taste sour, bitter food? If so, here is how you may get blessed relief in helping your stomach do the job—it should be doing—in the digestion of its food.

Everytime food enters the stomach a vital gastric juice must flow normally to break-up certain food particles; else the food may ferment. Sour food, acid indigestion and gas frequently cause a morbid, touchy, fretful, peevish, nervous condition, loss of appetite, underweight, restless sleep, weakness.

To get real relief you must increase the flow of this vital gastric juice. Medical authorities, in independent laboratory tests on human stomachs, have by positive proof shown that SSS Tonic is amazingly effective in increasing this flow when it is too little or scanty due to a non-organic stomach disturbance. This is due to the SSS Tonic formula which contains special and potent activating ingredients.

Also, SSS Tonic helps build-up non-organic, weak, watery blood in nutritional anemia—so with a good flow of this gastric digestive juice, plus rich red-blood you should eat better, sleep better, feel better, work better, play better.

Avoid punishing yourself with overdoses of soda and other alkalizers to counteract gas and bloating when what you so dearly need is SSS Tonic to help you digest food for body strength and repair. Don't wait! Join the host of happy people SSS Tonic has helped. Millions of bottles sold. Get a bottle of SSS Tonic from your drug store today. SSS Tonic helps Build Sturdy Health.

"Season-able Story"

Author, Silverstein's

Closed July 5th

Open July 6th 9:30 A.M.

Do You Have A Silverstein's (Convenient) CHARGE ACCOUNT?

A "Season-able Story," because we want you to know the opportunities derived from having a "Silverstein's Charge Account." If you do not have a charge account with us, you should have. You honor us when you apply for a charge account at Silverstein's. . . . It shows you have **confidence** in our merchandise and we are only too proud to show our **confidence** in you. Our business was built on confidence, so apply for your charge account at your earliest convenience—we shall be only too happy to serve you!

Another timely message in our story is to tell you of the wonderfully convenient "Lay-Away." Even tho' it's still summer, and we've scads of gorgeous summer fashions, we are receiving fall fashions daily. Select your fall wardrobe now by using our "Lay-Away" and charge later to your account.

EXAMPLE:
Purchases Amounting to $60.00
MONTHLY PAYMENTS:
Pay 1/3 ($20.00) Each Month for 3 Months
SEMI-MONTHLY PAYMENTS:
Pay 1/6 ($10.00) Every Two Weeks for 12 Weeks
WEEKLY PAYMENTS:
Pay 1/12 ($5.00) Every Week for 12 Weeks

There is never an additional service charge on Charge Accounts. You will always receive courteous and patient service from each of our sales force. Each of our employees work on salary and thereby do not "pressure sell." Our prices are competitive with any store selling, as we do, quality merchandise bearing nationally advertised labels.

Select and wear with pride the fashions you love . . . the nationally famous names you know.

You will find the newest and most complete summer fashions still available at Silverstein's

Air Conditioned for Shopping Comfort

"Choose from Nationally Known Lines for which Silverstein's is Famous"

SILVERSTEIN'S

North Louisiana's Largest and Finest Woman's Apparel Store

TURPIN TIPS

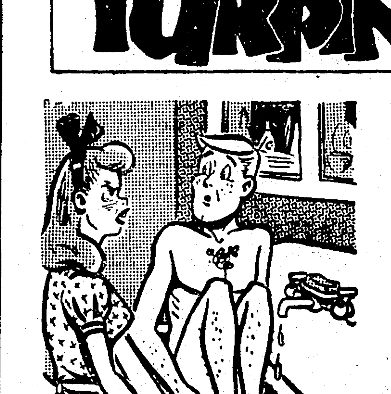

"This has gone far enough —I'm leaving unless you have a bath built on by Turpin Lumber and Supply Company."

WANNA ADD A ROOM? REPAIR OR REMODEL? WELL THEN GET ON THAT PHONE AND CALL TURPIN

They're headquarters for anything in the building line.

Terms to Suit, Naturally

TURPIN LUMBER & SUPPLY AT LOUISVILLE & DE SIARD MONROE, LOUISIANA

Phone 175 Phone 176

M'QUILLER WILL RUN FOR OFFICE

Long Time City Employe Announces In Race For Marshal

C. Boatner McQuiller, well known man who has spent his entire life in Ouachita parish, announced Saturday for the office of city marshal.

His father having died when he was a small boy, he was forced to go to work and he started out as sawmill employe at an early age. Soon after street cars were established in Monroe, he was employed as conductor, which was about the year 1907, and about two years after they had been first introduced here.

Later he left the employ of the street railway and went to work for the city of Monroe in the electric light and later in the water meter department and he served for 21 years as a city employe in these two departments.

He is married to the former Miss Jewel L. LeFevre, of Epps.

Mr. McQuiller has ever had the best interests of the community at heart, he assures, and states that if elected he will render intelligent and faithful service at all times to the public of Monroe.

Mr. McQuiller has a daughter who is Mrs. Pete Lampkins, who resides in Monroe with her husband and small son.

Piles Hurt You?

Don't suffer from painful itching Piles another hour without trying **Chinaroid.** In a few minutes **Chinaroid** usually starts curbing Pile miseries 3 ways: 1. Eases pain and itching. 2. Helps shrink sore, swollen tissues. 3. Helps nature heal irritated membranes and allay Pile nervousness. Money back guaranteed unless satisfied. Ask your druggist for **Chinaroid** today

CANDIDATE

BOATNER M'QUILLER

GERMAN WOMAN POISONER HUNTED

MUNICH, Germany, July 3.—(AP)—A German woman who poisons her victims to rob them was hunted throughout western Germany today.

At least four women have died at her hands, police say. They have traced her through 12 cities.

Everywhere her method is the same: She enters the home of a single woman on some pretext. In the course of their converstion, she invites the hostess to share some coffee or tea—scarce in Germany—which she has brought with her. Then she dopes her victim's drink with a powder she pretends is saccharine.

After her hostess is unconscious, she loots the place.

Bears use moss plants for bedding for their long winter hibernation.

RESURFACING OF ROAD STARTING

Controversial Stretch Of Highway Near Jonesville Gets Attention

JONESVILLE, La., July 3.—(Special)—Work has begun on hard-surfacing of 4.7 miles of the Jonesville-Harrisonburg road, subject of political controversies since 1922.

T. R. Tomlinson, of Doyline, is contractor for this portion of the 10-mile stretch which will be completed in additional bids, according to Highway Director Bob Richardson. One contract will be let for a new bridge across Brusley Bayou and another for the remainder of the hard-surfacing, it was reported.

Tomlinson bid $282,783 to get the contract for the job. He has 120 working days in which to complete construction, according to the contract, but difficulties in obtaining certain materials may cause a delay in completion. The road will be raised two feet above the 1945 high water level.

All existing bar pits along the 4.7 miles will be filled, according to Tomlinson. The crown of the road will be 30 feet wide with added dirt and gravel as the base. A comparatively new substance—"soil cement"—will be spread on the road before the asphalt is laid. The "soil cement" will be 22 feet wide, and the asphalt, 20 feet wide.

Tomlinson said laying of soil cement and asphalt probably will get underway in October. Over 40,000 yards of gravel will be used in building up the 4.7-mile stretch. The Doyline contractor said this is the largest amount of gravel he has ever put on a road of similar length.

Approximately $200,000 in heavy construction equipment will be used during the four months of work, including eight DW-10 Caterpillar dirt haulers with a capacity of ten yards each. Three tractors and two draglines initially will be operated.

Oscar Eastham will serve as superintendent of construction and Tomlinson, himself, will make periodic inspection trips to the job site. Everett Wilder, of Winnsboro, is the state project engineer.

A crew of 14 men has been clearing right-of-way for the project under the supervision of P. T. Poole, of Wallace Ridge. All members of the right-of-way crew live in the vicinity of the project. Actual construction work will begin the middle of next week, according to the contractor. If the soil is not too moist, Tomlinson plans to work a round-the-clock shift, probably upping his usual day crew of 20 men to approximately 50. Most of these workers will be skilled in highway construction work and recruited by Tomlinson.

During construction, traffic will be routed between Jonesville and Harrisonburg via Whitehall, but in some cases, the contractor will try to accommodate those who find it necessary to use the shorter route.

JONESVILLE SELLS $203,000 BONDS

JONESVILLE, La., July 3.—(Special)—Sale of $203,000 in public improvement bonds has been announced by the town of Jonesville.

Newman-Brown and Co. of New Orleans purchased $160,000 of the bonds at four per cent interest rate. The $160,000 will defray the cost of the municipal natural gas system the town hopes to have installed by this fall. Of this amount, $130,000 is in revenue bonds and the remaining $30,000 is tax-secured.

Ernest Lloyd and Co. of New Orleans purchased $43,000 worth of bonds at four per cent to enable the town to construct a park and playground. The $43,000 issue is tax-secured.

The Roy M. Mitchell Co. of Shreveport will construct the gas system, bidding $142,943 for the job. Work will get under way by August 1, it was announced. Most of the equipment is already on hand.

Galvanized iron fencing has already been installed for the athletic field in the town park and work on an all-steel grandstand and installation of lights for night baseball and football is expected to be completed by July 15.

RESTAURANT DIRECTORS AT BANQUET

Members of the board of directors of the Louisiana Restaurant Association and their guests were pictured at the director's banquet held at the Rendezvous last week. Those attending the banquet included: letf to right, Peter Dalovisio, of Lake Charles; Herbert Wise, of New Orleans; Cliff Ganus of New Orleans; Chris Arris of Alexandria, Harold Wise, of New Orleans; Joseph Guerriero, of Monroe; Ed Seilers, of New Orleans; Tony D'Amico, of Baton Rouge, president; Bobby Pappas, of Monroe, vice-president; Abe Jackson, Jr., of New Orleans, executive director; C. F. Campbell, of Jackson, Miss., Lawrence Hulin, of Monroe; Johnny Rowe, of Monroe; Edgar Hemphill, of Monroe; Robert Dunn, of Monroe; and Jack Tullos of Shreveport. Those present but not included in the picture were: Roy Alciatore, of New Orleans; Tim Morgan of Shreveport; Hardley Heard, of Baton Rouge, and Joe Daschbach, of New Orleans.

LEGISLATIVE DIGEST

(By Associated Press)

Bill vetoed by governor:

H. 232, Duchein and Roberts—Increase salary of registrar and deputy registrar of voters and provide additional deputy in East Baton Rouge parish.

Bills signed by the governor:

H. 10, Verret and Jones—Appropriate $65,000 to cover half the costs of voting machines for Calcasieu parish.

H. 17, Garvey—Fix fees for Orleans parish register of conveyance.

H. 37, Fontenot et al.—Appropriate $185,000 for student aid and work programs in state colleges and universities.

H. 64, Jewell—Appropriate $250 to pay judgment against state to T. A. Marchifava of East Baton Rouge.

H. 68, Barranger—Permit interstate commerce commission to allow public bus lines to be self insurers.

H. 74, Cleveland, et al.—Appropriate $180,000 for research in rice and livestock by Louisiana State University.

H. 93, Sevier—Appropriate $5,000,000 for drainage and reclamation by department of public works.

H. 99, Kelone and Denux—Appropriate $388.90 to Calvin Seeling to satisfy judgment against highway department.

H. 100, Kelone and Denux—Appropriate $78.50 to Jules Escude to satisfy judgment against highway department.

H. 122, Brown et al.—Fix salary of clerk of first judicial district court at $8,000.

H. 125, Madden and Wimberly—Levy an excise tax on natural gas equal to the difference between the price received by the producer for the royalty owner's interest in such products and the price actually paid by the producer to the royalty owner.

H. 143, Blanchard—Make appropriations to pay judgment in favor of former members, officers, employes and creditors of Louisiana public service commission.

H. 152, Rayburn—Appropriate $500,000 to build Washington-St. Tammany Charity Hospital.

H. 172, Farrell et al.—Fix minimum wages for firemen in cities above 13,000.

H. 578, Jack et al.—Include cities up to 250,000 in provisions of fire and police civil service act for cities of 13,000 to 100,000.

H. 206, Roberts et al.—Appropriate $1,920,000 annually to the special gasoline fund for distribution among parishes.

H. 223, Blasi et al.—Reorganize board of control of cosmetic therapy.

H. 225, Blasi et al.—Enabling act for proposed amendment to make municipal judges of New Orleans elective.

H. 239, Hagerty et al.—Propose constitutional amendment for donation of land by New Orleans levee board to navy for reserve training center.

H. 252, Sylvester et al.—Appropriate $140,000 for state and parish fairs and festivals.

H. 274, Beeson—Appropriate $10,000 a year to Metairie Hospital Foundation in Jefferson parish.

H. 2?8, Anzalone—Appropriate $130,500 a year for construction at Florida parishes hospital.

H. 313, Dugas—Enabling act for proposed constitutional amendment to grant parishes 10 per cent of mineral royalties collected by state for road and bridge construction and ferry operation.

H. 317, Sylvester—Provide for department of agriculture testing, weighing and measuring farm products.

H. 319, Sylvester et al.—Appropriate $75,000 to Louisiana State University for sweet potato experimentation.

H. 328, Verret et al.—Appropriate $100,000 to John McNeese Junior College for construction.

H. 333, Friedman et al.—Direct department of highways to allocate $10,000 to each parish annually from the general highway fund.

H. 337, Friedman and Sanders—Appropriate $1,000,000 to Northwestern State College for construction and repairs.

H. 338, Angelle et al.—Authorize the Hartford Fire Insurance Co., to sue the state through the department of agriculture.

H. 339, Angelle et al.—Authorize Cyprien Roy to sue the state through the department of agriculture.

H. 340, Angelle et al.—Authorize Arthur Angelle, Jr., to sue the state through the department of highways.

H. 341, Cole—Authorize Mavis Leach Dowden to sue state through department of highways.

H. 345, Cole—Authorize F. I. Dowden to sue state through department of highways.

H. 346, Cole—Authorize Arnold E. Dowden and Dorothy and Gladys Mitchell to sue state through department of highways.

H. 348, Cole (by request)—Authorize L. C. Dowden to sue state through department of highways.

H. 355, Jack—Authorize W. J. Gremillion of Rapides parish to sue state through department of highways.

H. 385, Rausch—Authorize state parks commission to buy and operate natural spring in Abita Springs, St. Tammany parish.

H. 392, Garvey et al.—Appropriate $1,516.53 to former members of Louisiana state guard as reimbursement for payment of military equipment lost or destroyed.

H. 393, Jack—Authorize Mrs. Mollier Rosierto sue department of highways on behalf of minors.

H. 406, Dubuisson and Madden—Provide for placement of children for adoption and for voluntary surrender for purpose of adoption of children under 17.

H. 407, Dubuisson and Madden—Provide procedure for adoption of children under 17.

H. 457, Blanchard et al—Levy annual license of $1,000 on outdoor amusement parks in parishes with population in excess of 400,000.

H. 473, Roberts and Duchein—Appropriate $300,000 for Southern University, Louisiana State School for Negro Deaf and School for Negro Blind.

H. 549, Walker—Appropriate $25,000 for a survey and repair of Platt Lake Dam in Grant parish.

H. 557, Brister et al—Appropriate $200,000 for a dam at outlet of Cedar Lake in Rapides parish.

H. 580, Folkes et al—Appropriate $2,000,000 for construction of state penitentiary.

H. 597, Roberts et al—Appropriate $84,500 for renovating and repairing old state capitol.

H. 608, Hagerty—Amend city charter of New Orleans to provide for election of commissioners by municipal districts.

H. 770, Anderson et al—Appropriate $275,000 for dam on Lake Anacoco.

H. 779, Blasi et al—Provide retirement system for employes of school boards.

S. 33, Rappelet — Authorize Frank Bergeron to sue Louisiana department of highways.

S. 186, Folke—Create Halmette back levee district.

S. 272, Richardson and Gardiner—Establish state mental hospital in St. Tammany parish.

S. 298, D'Antonio—Authorize New Orleans to issue a tax research as check to confirm payment of all taxes for 30 years previous.

S. 303, D'Antonio—Provide that tax certificate shall indicate how taxes for each year were paid.

S. 323, Barham—Give state superintendent of education power to hire and fire without approval of state board.

S. 236, Tooke and Calhoun—Make certain Caddo parish highways part of state system.

H. 381, Friedman and Sanders—Appropriate $15,000 for repairing Allen Dam in northwest Louisiana game and fish preserve.

H. 386, Friedman et al—Fix per diem of $10 a day for members of Louisiana state livestock sanitary board.

H. 388, Friedman et al—Appropriate $100,000 for next biennium to Louisiana state sanitary board to establish livestock diagnostic laboratory.

H. 391, Hagerty et al—Appropriate $200,000 to adjutant general's office for National Guard armories.

H. 445, Sylvester et al—Appropriate $100,000 for construction of additional buildings at T. H. Harris Trade School, Opelousas.

H. 508, Toups and DuFrene—Appropriate $50,000 for purchase of Southwestern Louisiana Canal in Lafourche parish.

H. 520, Ewing—Appropriate $50,000 for equipment of Jackson Parish Hospital at Jonesboro.

H. 550, Seamans—Appropriate $150,000 to West Carroll parish school board for construction of memorial high school in Oak Grove.

H. 587, Brister et al—Appropriate $60,000 annually for psychiatric nursing training at Central Louisiana State Hospital.

H. 635, Vallee—Appropriate $250,000 for construction and operation of trade school at Jennings.

H. 659, Sylvester et al—Appropriate $150,000 for erection of a memorial auditorium by Louisiana Yambilee at Opelousas.

H. 769, Anderson et al—Appropriate $40,000 for purchase of land for Anacoco prairie State Game and Fish Preserve.

H. 802, Blasi and Wimberly—Propose constitutional amendment to facilitate expropriation of property for highway purposes.

H. 84, Bowden et al—Amend firemen's pension fund for New Iberia.

H. 92, Williams—Raise salaries of registrars of voters.

H. 113, Madden et al—Increase expense allowance of tax assessors.

H. 114, Madden et al—Increase salaries of tax assessors.

H. 154, Ohlsen et al—Appropriate $125,000 for expansion of horticulture teaching and research at Louisiana State University.

H. 166, Cleveland and Whipp—Appropriate $125,000 to Southwest Louisiana Trade School at Crowley for construction of addition.

H. 749, Gravolet and Meraux—Amend absentee voting law.

H. 763, G. B. McDonald—Confirm certain sales of 16th section lands.

H. 774, Anderson et al—Provide for sale of seedlings and trees by Louisiana forestry commission.

S. 41, Downs—Amend law delative to recording of crop pledges.

S. 47, Barham and Downs—Propose legislative investigation of act giving commissioner of conservation authority to regulate gas and oil industry.

S. 334, Puckett Willis — Authorize election to remove parish seat of Grant parish from Colfax to Dry Prong.

STUDENT KILLED IN MOTORCYCLE MISHAP

BATON ROUGE, La., July 3.—(AP)—Edward J. Schexnayder, Jr., 20, of Bayou Goula, was killed here yesterday in a motorcycle-truck collision.

Schexnayder, a student at Louisiana State University, was on his way home for the week end by motorcycle when the accident occurred on the outskirts of the city. No charges were filed against the truck driver.

Funeral services will be held in White Castle tomorrow. Schexnayder, a senior in agricultural engineering, was the son of Mr. and Mrs. Edward J. Schexnayder of Bayou Goula.

IF STOMACH BALKS DUE TO GAS AND BLOAT

Help Get Food Digested to Relieve Yourself of This Nervous Distress

Do you feel all puffed-up and miserable after every meal, taste sour, bitter food? If so, here is how you may get blessed relief in helping your stomach do the job—it should be doing—in the digestion of its food.

Everytime food enters the stomach a vital gastric juice must flow normally to break-up certain food particles; else the food may ferment. Sour food, acid indigestion and gas frequently cause a morbid, touchy, fretful, peevish, nervous condition, loss of appetite, underweight, restless sleep, weakness.

To get real relief you must increase the flow of this vital gastric juice. Medical authorities, in independent laboratory tests on human stomachs, have by positive proof shown that SSS Tonic is amazingly effective in increasing this flow when it is too little or scanty due to a non-organic stomach disturbance. This is due to the SSS Tonic formula which contains special and potent activating ingredients.

Also, SSS Tonic helps build-up non-organic, weak, watery blood in nutritional anemia—so with a good flow of this gastric digestive juice, plus rich red-blood you should eat better, sleep better, feel better, work better, play better.

Avoid punishing yourself with overdoses of soda and other alkalizers to counteract gas and bloating when what you so dearly need is SSS Tonic to help you digest food for body strength and repair. Don't wait! Join the host of happy people SSS Tonic has helped. Millions of bottles sold. Get a bottle of SSS Tonic from your drug store today. SSS Tonic helps Build Sturdy Health.

TURPIN TIPS

"This has gone far enough—I'm leaving unless you have a bath built on by Turpin Lumber and Supply Company."

WANNA ADD A ROOM? REPAIR OR REMODEL? WELL THEN GET ON THAT PHONE AND CALL

TURPIN

They're headquarters for anything in the building line.

Terms to Suit, Naturally

TURPIN LUMBER & SUPPLY
AT LOUISVILLE & DE SIARD
MONROE, LOUISIANA

Phone 175 — Phone 176

"Season-able Story"

Author, Silverstein's

Closed July 5th
Open July 6th 9:30 A.M.

Do You Have A Silverstein's (Convenient) CHARGE ACCOUNT?

A "Season-able Story," because we want you to know the opportunities derived from having a "Silverstein's Charge Account." If you do not have a charge account with us, you should have. You honor us when you apply for a charge account at Silverstein's. . . . It shows you have **confidence** in our merchandise and we are only too proud to show our **confidence** in you. Our business was built on confidence, so apply for your charge account at your earliest convenience—we shall be only too happy to serve you!

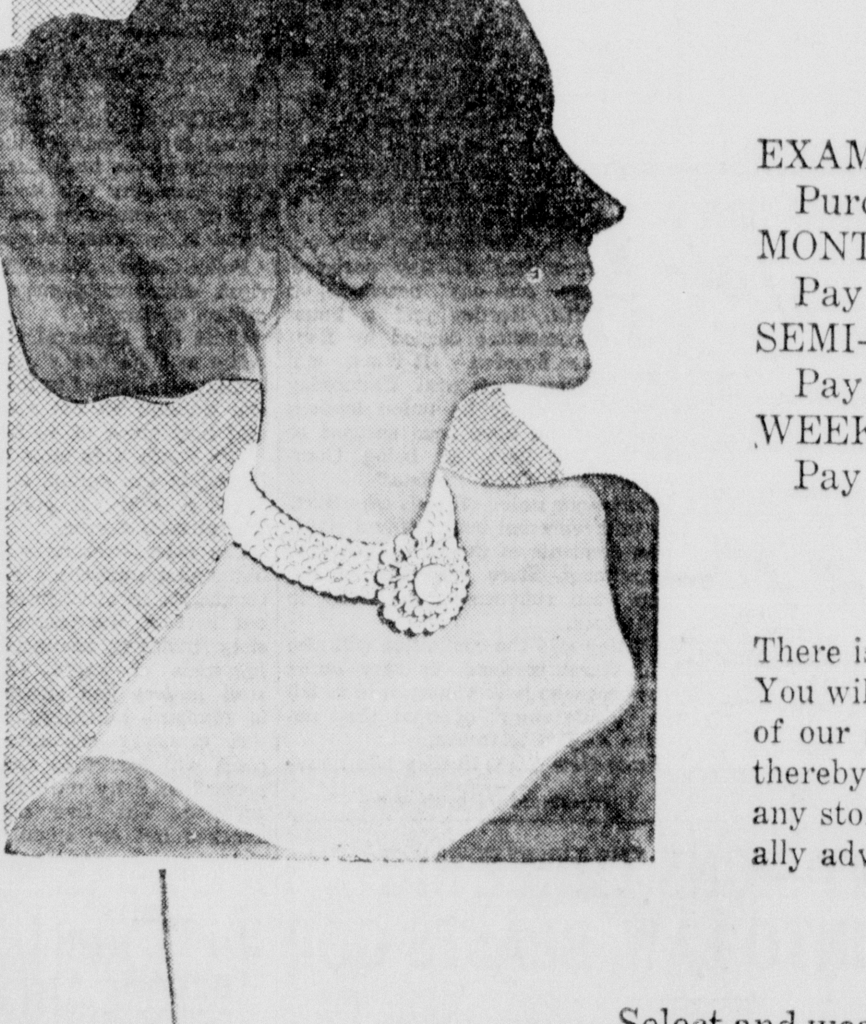

Another timely message in our story is to tell you of the wonderfully convenient "Lay-Away." Even tho' it's still summer, and we've scads of gorgeous summer fashions, we are receiving fall fashions daily. Select your fall wardrobe now by using our "Lay-Away" and charge later to your account.

EXAMPLE:
Purchases Amounting to $60.00
MONTHLY PAYMENTS:
Pay 1/3 ($20.00) Each Month for 3 Months
SEMI-MONTHLY PAYMENTS:
Pay 1/6 ($10.00) Every Two Weeks for 12 Weeks
WEEKLY PAYMENTS:
Pay 1/12 ($5.00) Every Week for 12 Weeks

There is never an additional service charge on Charge Accounts. You will always receive courteous and patient service from each of our sales force. Each of our employees work on salary and thereby do not "pressure sell." Our prices are competitive with any store selling, as we do, quality merchandise bearing nationally advertised labels.

Select and wear with pride the fashions you love . . . the nationally famous names you know.

You will find the newest and most complete summer fashions still available at Silverstein's

Air Conditioned for Shopping Comfort

"Choose from Nationally Known Lines for which Silverstein's is Famous"

SILVERSTEIN'S

North Louisiana's Largest and Finest Woman's Apparel Store

N. J. C. MEN FAR EXCEED WOMEN

Number Of Male Students 105; Total Enrollment For Summer 164

Men students attending the Northeast Junior College summer school almost double the number of women enrolled. A total o' 164 students comprises 105 men and 59 women, announced B. S. Hamner, registrar.

According to classes, sophomores practically double the number of freshmen. Distribution includes 99 sophomores and 54 freshmen. Completing the classification are nine irregular students and two who are auditing classes.

A comparison of civilian and veteran enrollment gives women the lead in the civilian group. A total of 91, comprises 57 women and 34 men. Only two women are listed in the veteran registration of 73 students. Sixty-five veterans are attending the summer term under the GI bill of rights and eight are paying their own fees.

Fourteen parishes, four states besides Louisiana, and one foreign country are represented in the summer enrollment. Ouachita leades the parishes with 106 students. Morehouse parish has 10; West Carroll, nine, and Franklin, eight. Other parishes represented are: Caldwell, Concordia, East Carroll, Iberia, Jackson, LaSalle, Richland, Tensas, Union and Webster.

Oout-of-town enrollment includes one student from each of the following states: Mississippi, Missouri, New York and Texas. The only foreign country represented on the campus this summer is Luxembourg, home of Joseph Prost, sophomore, who matriculated at the college in March, 1947, under sponsorship of the Monroe Rotary Club.

YOUNG MEN ABLE TO ENTER GUARD

All young men, age 17 to 35 inclusive, may still enlist in the Louisiana National Guard. Company I, 199th infantry, local National Guard unit, invites attendance at the next drill, Wednesday at 7:30 p.m. There are only a few vacancies left in the company so that it is advisable to come early to assure membership in the guard, it is suggested.

The office of adjutant general of the state has sent out a directive requesting enlistment of all physically fit young men and the authorized strength of each company in the state is shown.

Additional information can be had by calling at the armory on South Grand street, opposite Hotel Monroe.

BIRTHS

St. Francis Sanitarium

Mr. and Mrs. Cecil Huckabay, of Sterlington, a daughter, Betty Sue, born July 1.

Asbestos is a mineral of crystaline flexible fibers, resembling spun glass.

ASTHMA

Don't let coughing, sneezing, choking, recurring attacks of Bronchial Asthma ruin sleep and energy another day without trying Mendaco. This great internal medicine is tasteless and taken exactly as directed works thru the blood, thus reaching the bronchial tubes and lungs. Usually starts helping nature immediately to remove thick, sticky mucus, thus alleviating coughing and promoting freer breathing and more refreshing sleep. Get Mendaco from your druggist today. Money back guaranteed unless completely satisfied.

Phone 8979

MAYTAG

●Dutch Oven Ranges ●Ironers
●Washers ●Home Freezers

Complete Service Dept.

Louisville
APPLIANCE
& RECORD SHOP
405 Louisville

WIN 1ST CURVED BARS

—Staff Photo by L. C. Noland, Jr.

Shown above are two Monroe Girl Scouts, Lynda Davis (left) and Geney Wilson (right) of troop seven who have been awarded this high honor of merit. They are the first girls in Monroe to be so honored. To earn this designation a Girl Scout must have completed the first class rank and show a high standard of work, giving real service in connection with earning special badges. It requires a year to earn this award.

LEGISLATURE ENDS LAST BIG DEBATE OF PRESENT SESSION

Long's Program Goes Over Big Despite Violent Controversies

By Edmond Le Breton

BATON ROUGE, La., July 3.—(AP)—The current session of the legislature is to all intents and purposes over, including the shouting.

Few recent sessions have seen so many votes that approached unanimity; and yet few have been the center of such violent controversy outside the legislature's own halls.

Few governors have received such whole-hearted support from a legislature as has Gov. Earl K. Long at this session. His formally expressed approval of a bill was enough to assure it, even if it was a measure as traditionally unpalatable as a tax hike, a vote well over 80 per cent.

The legislature has some hard but dull work ahead in its remaining five days in session—Sunday through Thursday—but the vote for revamping civil service yesterday ended the last big debate of the session.

A tremendous amount of legislature is behind the lawmakers. They have enacted the biggest revenue and appropriation program ever put into effect at one time in Louisiana, revamped the state's government so as largely to eliminate traces of the last two administrations' changes and greatly strengthened the governor's authority and prerogatives.

Here, arranged by topics, are some of the major actions:

Public welfare and social benefits:

Old age assistance raised to a standard of $50 income for each person 65 or older and eligibility rules relaxed; $84,000,000 appropriated for the next two years.

Free hot lunch program in schools expanded; $8,000,000 appropriated.

Taxation:

Sales tax doubled and broadened; increases voted in cigarette and cigar, gasoline, beer, severance and gas gathering taxes; new tax on slot machines, for a total of about $80,000,000 additional revenue annually.

Governmental reorganization:

Department of finance abolished and some of its functions transferred to a new division of the governor's office.

Department of institutions abolished and separate administrations set up for various institutions.

Numerous boards and commissions, including the civil service commission and the New Orleans dock board, abolished or reorganized so as to enable the governor to name new members.

Civil service appeals procedure radically revised to make the director of personnel, no longer under civil service, final authority without statutory directions on causes for dismissals.

Limits removed from the authority of the board of liquidation of the state debt to make appropriations when the legislature is not in session. (Subject to voters' approval of a constitutional amendment.)

A number of special dedications of taxes ended so that more of the state's income will go into the general fund, subject to appropriation by the legislature or the board of liquidation.

Veterans' legislation:

Bonus of $50 to $250 provided. (Subject to approval of constitutional amendment.)

Education:

Standard pay scale of $2,400 to $3,600 annually for fully qualified teachers set up by law; $19,000,000 appropriated to help put it into effect.

Administration of the university and colleges revised so that the terms of university board members are shortened, giving the governor, with existing vacancies, seven appointments to the 14-man board of which he is the ex-officio fifteenth member; separate board appointed by the governor created for the state colleges and special schools; co-ordinating council created for general supervision of all education (Some features of this program subject to approval of constitutional amendments.)

Highways:

Appropriated more than $73,000,000, including $20,000,000 out of the state general fund in addition to the usual sources of highway revenue.

Facilitated expropriation of land for right of way.

Reorganized the highway department providing for a board appointed by congressional districts with the chairman of the house of representatives committee on highways to head it.

New Orleans affairs:

Reorganized the city government so that beginning in 1950 councilmen will be elected by municipal districts rather than at large.

STATE TROOPER HELD IN DEATH

BATON ROUGE, La., July 3.—(AP)—S. T. Brister, state police trooper, has been charged with manslaughter by the East Baton Rouge parish district attorney's office in connection with the death of a negro trusty assigned to state police headquarters.

The trusty, C. B. Richardson, died of a fractured skull and other injuries in a hospital here Monday. District Attorney Rufus Hayes and Sheriff Brayan Clemmons said he was injured in a fight with Brister Sunday.

The death did not become generally known until Thursday, after The Morning Advocate heard reports of it and checked. The newspaper said that the death had not previously been announced by the usual official sources.

At the time, Hayes and Clemmons said they had investigated and were convinced that the case was one of self defense. Hayes said Richardson had attacked the unarmed officer with a soft drink bottle and that in a scuffle, Brister had struck him with a piece of wood. Both officers said they had given no orders to hush up the matter.

Yesterday the investigation was reopened by Hayes, Clemmons and Goldman Grant, state director of public safety and head of the state police. They questioned several of the convict trusties assigned to police headquarters, some of whom have been returned to the penitentiary.

Filing of the affidavit charging Brister with manslaughter followed. He was arrested last night by Sheriff Clemmons on a district court warrant and released on $1,000 bond by Judge Carlos Spaht.

INSURANCE COMPANY HONORS LOCAL FIRM

Officials and employes of McKenzie and Mouk were guests of the Hartford Insurance Company of Hartford, Conn., at a dinner here Friday night in observance of the local firm's 25 years of continuous association with the national company.

Mr. and Mrs. C. E. McKenzie, Mr. and Mrs. Harold Mouk, their employes and wives and dates were present.

The local firm carries the largest volume of business for the Hartford firm in the state and it is said that the ratio of claims here is the lowest in Louisiana.

BOOSTER SINGING MEET SCHEDULED

The Booster singing convention will be held at the Ouachita avenue Missouri Pacific club house this afternoon at 1:30 o'clock, states the president. H. L. Moore. Some outstanding talent is expected to participate, coming in many cases considerable distance.

Jonesboro, Alexandria, Crossett, Ark., and other places will send delegations and singers and instrumentalists.

The public is urged to attend.

CLOSING NOTICE

The undersigned will be closed Monday, July 5th, account of July 4th falling on Sunday.

CENTRAL SAVINGS BANK & TRUST CO.
OUACHITA NATIONAL BANK
PEOPLES BUILDING & LOAN ASSN.
MONROE BUILDING & LOAN ASSN.

NOTICE

PRIMOS RESTAURANT
WILL BE OPEN
SUNDAY, JULY 4TH
CLOSED
MONDAY, JULY 5TH

We trust you will enjoy your 4th holidays

PLUMBERS TO GO INTO NEW HOME

Will Occupy Old Speed Residence; Other Unions Invited

"At home, 110 Pine street, Monroe, La." That sentence will never appear at the bottom of a formal printed invitation, but nevertheless when Monroe Plumbers and Steamfitters Union No. 659 take up their new abode next Tuesday, they will be happy to have their fellow unionists and friends visit them, Henry DeWitte, president, said yesterday.

The plumbers recently purchased the old Hillyer R. Speed residence on Pine between Walnut and North Second streets and after the Fourth of July holidays will establish their business offices and hold their future union meetings there. Other unions are expected to meet there, too.

Although the plumbers union has reached an all-time high in membership, numbering 400 skilled craftsmen today, purchase of their new home will take care of a much larger membership, the president said. Extensive renovation and remodeling of the building is planned for the near future.

Officers for the new year were recently elected and installed by the union. They are:

Mr. DeWitte, president; Paul Malikowski, vice-president; H. T. Carson, recording secretary, and O. L. Hart, business agent and financial secretary.

Executive board: Paul Malikowski, E. C. Tillman, C. G. Stone, A. O. Dean and R. W. Steele.

Examining board: Fred McVay and E. C. Tillman.

SUPREME COURT DECISIONS

NEW ORLEANS, July 3.—(AP)—The Louisiana supreme court has approved the retirement of two judges on two-thirds pay because of ill health.

They are Judge Edward C. Bordtmann of Algiers' second city court, who will retire July 15, and Judge Robert Rogers Reeves of the Catahoula and Concordia parish district court. He will retire September 1.

Judge Brodtmann has served since January 1, 1937, and Judge Reeves since February, 1933.

The court yesterday handed down these decisions:

By Fournet, J.:

Ernest A. Carrere et al vs. Orleans Club and the city of New Orleans. The judgment of the lower court is annulled and set aside and the plaintiffs' suit is dismissed, at their cost.

By Ponder, J.:

Jeannette R. Haas et al vs. Allen Dezauche et al. The judgment is affirmed at appellants' cost.

By Moise, J.:

R. A. Stacey et al vs. Midstates Oil Corporation et al (on rehearing). The judgment of the district court is annulled and set aside; and it is now ordered that the exceptions of no cause and no right of action be maintained and plaintiffs' suit dismissed at their cost. The right to apply for a rehearing is reserved to the plaintiffs.

Rehearings were refused in the following cases:

Costanza et al vs. Cannata et al.
State vs. Alexander.
State vs. Comery.
Stanga vs. Lake Superior Piling Co.
Parker, Seale & Kelton vs. Messina.
Pearson vs. The Prudential Insurance Co.
Johnson vs. Johnson.
Jones vs. Jones.
Slaton vs. King.
State vs. Trahan.
State vs. Brown (see per curiam).
Pittman vs. Riverside Realty Co. et al.
Nassar vs. board of commissioners.

Writs were granted in the following cases:

Frost Lumber Industries, Inc., vs. Fonnie Harrison et al.
Marian Harrison intervenor-appellant.
Bayou Rapides Lumber Co., vs. Campbell.
Meshell vs. Bauer et al.

Writs were refused in the following cases:

Department of highways vs. J. M. Jones et al.
Fortado, Jr., vs. Busby.
Franklin vs. The Texas and Pacific Railway Co.
Merritt vs. Smith.
Scott vs. Soulie.
W. R. Foster vs. H. B. Nelson.
W. R. Foster vs. H. B. Nelson (2).
Joyner and Joyner vs. Williams and The National Mutual Casualty Co. of Tulsa, Okla.
International Paper Co. vs. Rivers.

TAXI DRIVERS CAN'T ACCEPT ANIMAL PAY

ST. PAUL, Minn., July 3.—(AP)—Emil Barbeau, taxi company owner here, has forbidden his drivers to accept animals in payment for fares in his cabs hereafter.

When a woman passenger couldn't pay a taxi charge, one cab pilot accepted two fox terrier pups in lieu of $7.85 because, the driver explained: "She said they were high class dogs."

After boarding the pups for several days, Barbeau yesterday sold one for $3.50, the other for $3.

"High class or not, I'm out $1.35 on the deal, plus the cost of delivering the dogs by cab", said Barbeau as he posted a bulletin board notice that drivers must turn in greenbacks instead of green frogs—or any other species from the animal kingdom.

Quick Relief from Pile Irritation

40 years ago a Buffalo druggist created an ointment to relieve itching smarting piles. It brought such quick, cooling, soothing, astringent relief that its fame spread across the land making Peterson's Ointment a favorite in thousands of homes. Ask your druggist today for 35c box or 60c applicator tube. Peterson's Ointment delights or money back. (Adv.)

Radio Programs

NETWORK PROGRAMS

Eastern Local Time. For central subtract one hour, for mountain subtract two hours. Some local stations change hour of relay to fit local schedules. Last minute program changes cannot be included.

SUNDAY, JULY 4

Afternoon

1:00—America United, Talks—nbc
To Be Announced—cbs
Sam Pettingill Talk—abc-basic
To Be Announced—mbs
1:15—Editor at Home—abc
The Music Box—mbs-basic
1:30—Chicago Roundtable—nbc
Tell It Again, Drama—cbs
National Vespers—abc
Contemporary Music—mbs
2:00—First Piano Quartet—nbc
You Are There Drama—cbs
Week Around World—abc
Air Force Show—mbs
2:30—Robert Merrill Concert—nbc
News Commentary—cbs
Mr. President—abc
News; Veterans' Panel—mbs
2:45—Opinion Comment—cbs
3:00—Music Parade, Comment—nbc
Symphony Show—cbs
News Broadcast—abc
Summer Melody—mbs
3:15—American Almanac—abc
3:30—One Man's Family—nbc
Dance Half-Hour—abc
Life Begins at 80—mbs
4:00—Quiz Kids, Joe Kelly—nbc
To Be Announced—abc
House of Mystery—mbs
4:15—Cal Tinney Talks—abc
4:30—News; Living 1948—nbc
Make Mine Music—cbs
Milton Cross Records—abc
Detective Mysteries—mbs
5:00—To Be Announced—nbc
Personal Autograph—abc
Under Arrest Drama—mbs
5:15—Phil Davis Orch.—cbs
5:30—Frankie Carle Band—cbs
Counter Spy Drama—abc
What Makes You Tick—mbs

Evening

6:00—Catholic Radio Service—nbc
The Family Time—cbs
Drew Pearson Comment—abc
Those Websters, Skit—mbs
6:15—News Summary—abc
6:30—Hollywood Preview—nbc
Summer Guest Concert—cbs
To Be Announced—abc
Nick Carter, Detective—mbs
7:00—To Be Announced—nbc
The Gene Autry Show—cbs
I Love Adventure—abc
Mystery Playhouse—mbs
7:30—Pat O'Brien Drama—nbc
Blondie and Dagwood—cbs
Bill Goodwin Comedy—abc
Gabriel Heatter Show—mbs
8:00—The Shaw Chorale—nbc
Sam Spade Adventures—cbs
Stop the Music Quiz—abc
The Mediation Board—mbs
8:30—RFD America Quiz—nbc
The Man Called X—cbs
Movies Commentary—mbs
8:45—Twin News Comment—mbs
9:00—Merry-Go-Round—nbc
Hit the Jackpot—cbs
Walter Winchell Time—abc
Meet Me at Parky's—mbs
9:15—Hollywood Comment—abc
9:30—Album Familiar Music—nbc
Strike It Rich, Quiz—cbs
Superstition Dramas—abc
It's a Living Show—mbs
10:00—Take It or Leave It—nbc
Mickey Rooney Story—cbs
Comedy Writers Show—abc
Voices of Strings—mbs
10:30—Horace Heidt Show—nbc
Escape Drama Series—cbs
Commentary on Movies—abc
Clary's Gazette—mbs
10:45—To Be Announced—abc
11:00—News & Variety 2 hrs.—nbc
News, Variety, Dance 2 hrs.—cbs
News and Dance Band—abc
News, Dance Band 2 hrs.—mbs
12:00—Dancing Continued—abc-west

KWKH

Shreveport — 1130 Kilocycles

SUNDAY

6:00—News	Local
6:30—Mercer Bros.	Local
6:45—Ever Ready Quartet	
7:00—News	Local
7:15—Sacred Heart Program	Local
7:30—Presbyterian Hour	CBS
8:00—Church of Christ	Local
8:30—The Four Deacons	Local
8:45—News	Local
9:00—Voice of Prophecy	Local
9:30—Church of the Air	CBS
10:00—News—H. K. Smith	Local
10:15—The Newsmakers	CBS
10:30—Salt Lake Tab Choir	CBS
11:00—Sunday Morning Worship	Local
12:00—The Seeds of Liberty	CBS
12:30—News—Business News—Music	Local
12:45—Sunday Serenade	Local
1:00—You Are There	CBS
1:30—Joseph C. Harsh	CBS
1:45—Where People Stand	CBS
2:00—CBS Symphony Orchestra	CBS
3:30—Make Mine Music	CBS
4:00—Janette Davis Sings	CBS
4:15—Here's To You	CBS
4:30—Charlie Comes Calling	CBS
5:00—The Family Hour	CBS
5:30—The Pause That Refreshes	CBS
5:45—On the Air	CBS
6:00—Gene Autry Show	CBS
6:30—Blondie	CBS
7:00—Adventures of Sam Spade	CBS
7:30—Man Called X	CBS
8:00—Winner Take All	CBS
8:30—Strike It Rich	CBS
9:00—Hollywood Showcase	CBS
9:30—Escape	CBS
10:00—News—Frank Page	Local
10:15—Barclay Allen's Orch.	CBS
10:30—Tex Beneke's Orch.	CBS
11:00—News—Buddy Moreno's Orch.	CBS
11:30—Les Brown's Orch.	CBS
12:00—News—Music for Dreaming	Local
1:00—News	Local
1:05—Sine	

Many mosses still have names given them by the Greek botanist Dioscorides and the Roman naturalist Gaius Plinius.

Tune in Every MONDAY

KMLB 8:00 P. M.
KNOE 8:30 P. M.

Broadcast Direct From Baton Rouge

3rd of a Series of 6 Scheduled Broadcasts

GOV. EARL K. LONG'S Report to The People

26 Station Hook-Up

KMLB

1440 Kilocycles

SUNDAY

7:00—News	ABC
7:15—Coast to Coast on a Bus	ABC
7:30—Church of God Program	Local
8:00—Old-Fashioned Revival Hour	Local
9:00—Message of Israel	ABC
9:30—The Southernaires	ABC
10:00—Catholic Church	Local
10:45—Jesse Crawford	Local
11:00—Texas Jim Robertson	ABC
11:15—Foreign Reporter	ABC
11:30—On Trial	ABC
12:00—The American Almanac	ABC
12:15—Editor At Home	ABC
12:30—Irving Sings	Local
1:00—Musical Question Box	Local
1:30—Crusade for Christ	Local
2:00—This Changing World	ABC
2:15—Sam Pettengill, News	ABC
2:30—Treasury Band Show	ABC
3:00—Musical Siesta	Local
3:15—Thinking Allowed	ABC
3:30—Teletime	Local
4:00—Personal Autographs	ABC
4:30—Counterspy	ABC
5:00—Drew Pearson	ABC
5:15—Monday Morning Headlines	ABC
5:30—Greatest Story Ever Told	ABC
6:00—Stop the Music	ABC
7:00—I Love Adventure	ABC
7:30—Johnny Fletcher	ABC
8:00—Walter Winchell	ABC
8:15—Gracie Allen	ABC
8:30—Superstition	ABC
9:00—Comedy Writer's Show	ABC
9:30—Nat Brandwynne Orch.	Local
9:45—We Care	ABC
10:00—News Of Tomorrow	ABC
10:15—Senator Harley Kilgore	Local
10:30—Your Radio Chaplain	Local
10:45—Hotel Ambassador	ABC
11:00—News	ABC
11:05—Hotel Stevens' Orch.	ABC
11:30—The Philharmonic	ABC
11:55—News Summary	ABC
12:00—Sine	

KMFM

2:30—Sunday Serenade	ABC
3:00—Guest Star	Local
3:15—Thinking Allowed	ABC
3:30—Milton Cross Opera Album	ABC
4:00—Personal Autographs	ABC
4:30—Countersp	ABC
5:00—Drew Pearson	ABC
5:15—Monday Morning Headlines	ABC
5:30—To Be Announced	ABC
6:00—Stop the Music	ABC
7:00—I Love Adventure	ABC
7:30—Johnny Fletcher	ABC
8:00—Walter Winchell	ABC
8:15—Louella Parsons	ABC
8:30—Superstition	ABC
9:00—Sine	

KTRY

Bastrop — 730 Kilocycles

SUNDAY

7:00—Sine On	Local
7:00—Church Of God In Christ	Local
7:15—Central Missionary Church	Local
7:45—Jeffress Quartet	Local
8:00—First Edition News	Local
8:15—Assembly of God	Local
8:45—Families Need Parents	Local
9:00—Christian Brotherhood Hour	Local
9:30—Golden Bells Quartet	Local
9:45—Cavalcade of Music	Local
10:15—Five Stars of Harmony	Local
10:30—Harmony Four	Local
10:45—Church Call	Local
11:00—First Methodist Church	Local
12:00—Five Gospel Writers	Local
12:15—Your Business Reporter	Local
12:30—Noon Extra News	Local
12:45—Your Favorite Melodies	Local
1:00—An Orchid To You	Local
1:15—Meet The People	Local
1:30—Sing With Bing	Local
1:45—Fair and Cooler	Local
2:00—Songs of Our Times	Local
2:15—Here's To Veterans	Local
3:30—Proudly We Hail	Local
3:00—Guest Stars	Local
3:15—Mer Rouge News	Local
3:20—Keynotes by Carle	Local
3:25—Senator Ellender Speaks	Local
3:30—Smilin' Ed McConnel	Local
3:45—Voice of the Army	Local
4:00—The Bandstand	Local
4:30—Farm Bureau Band	Local
5:00—Decision Now	Local
5:15—Wonder State Quartet	Local
5:45—Jeffress Melody Quartet	Local
6:00—Final Edition News	Local
6:15—Calling All Vets	Local
6:30—Stephen Foster Birthday	Local
7:00—Salon Serenade	Local
7:15—Sine Off.	

FERRIDAY NOW HAS NEW OFFICIALS

FERRIDAY, La., July 3.—(Special)—A new mayor and new city officials were sworn into office in Ferriday July 1.

L. W. "Woody" Davis, who defeated Mayor Arthur E. Chauvin June 15, took over the mayor's office for the next four years. Also installed were five aldermen—three new ones and two incumbents who were re-elected.

The newcomers to the city board are: Theodore G. Rabb, Robert W. Warren, and Dr. W. E. Mecom. Incumbents returning to the board were: Guy R. Serio and Louis B. Jones.

In addition to Mayor Chauvin outgoing officials included George Galloway, Otto Lancaster, and Johnny W. Beasley.

In the temperate zone, most birds have two molts a year.

KNOE

1230 Kilocycles

SUNDAY

6:55—News	Local
7:00—Rev. Keal	Local
7:15—Rainbow Rendezvous	Local
7:30—NBC String Quartet	NBC
7:45—Monroe Spiritual Singers	Local
8:00—World News Roundup	NBC
8:15—Colored Church Service	REM
8:30—Good News Hour	Local
9:00—Highlights of the Bible	NBC
9:30—Christian Science Heals	Local
9:45—Designed for Listening	Local
10:00—News	Local
10:05—Designed for Listening	Local
10:30—Drew Pearson	Local
10:40—Designed for Listening	Local
10:55—News	Local
11:00—West Monroe Baptist Church	Local
12:00—Eternal Light	NBC
12:30—Ave Maria Hour	Local
1:00—Pan Am Baseball Scores	Local
1:05—Concert Favorites	Local
1:30—RCA Victor Show	NBC
2:00—The Sheaffer Parade	NBC
2:30—Lutheran Hour	Local
3:00—Quiz Kids	NBC
3:30—Cardinals vs. Reds	LBS
5:30—Hollywood Star Preview	NBC
6:00—Let's Talk Hollywood	NBC
6:30—Rexall Summer Theater	NBC
7:00—Pan Am Scores	Local
7:05—Curtain Calls	Local
7:30—R. F. D. America	NBC
8:00—Manhattan Merry-Go-Round	NBC
8:30—Album of Familiar Music	NBC
9:00—Take It Or Leave It	NBC
9:30—Horace Heidt	NBC
10:00—News	NBC
10:15—Pan Am Baseball Scores	Local
10:20—News	Local
10:30—The Dave Garraway Show	NBC
11:00—News	NBC
11:05—Beasley Smith Orch.	NBC
11:30—Henry Russell's Music	NBC
11:55 News	NBC
12:00—Sine	

SALVATION ARMY AIDED SUFFERERS

The Salvation Army office in Monroe has received a fine report from Brigadier H. B. Collier that a substantial piece of restoration work has been accomplished in connection with floods in the Oregon area.

It states that all departments of the army rallied to the aid, together with many volunteers. The Salvation army manned 13 canteens in one area. These worked so close to the scene of action that one was engulfed by rising waters when a dyke broke. The Salvationists escaped only through a rapid retreat. The brigadier reports that the response for help has been magnificent. Tons of food and clothing came through by trucks and planes, in such abundance that all Salvation Army properties were overflowing and a warehouse covering a great area was taken over, and many times refilled.

The Salvation Army's temporary relief organization was maintained until the U. S. army moved in.

There is said to have been a great uniting of all agencies and groups in a demonstration of sincere neighborliness.

RIVER STAGES

Stations:	Flood Stage	Present Stage	24-Hour Change
MISSISSIPPI			
St. Louis	30	21.4	0.0
Memphis	34	16.2	0.3 Fall
Helena	44	22.7	0.1 Rise
Arkansas City	42	25.4	0.5 Rise
Vicksburg	43	23.7	1.0 Rise
Natchez	48	26.6	1.4 Rise
Baton Rouge	35	16.3	1.3 Rise
OUACHITA			
Camden	26	4.0	0.0
Monroe	40	*†14.2	0.0
BLACK			
Jonesville	50	*22.2	1.8 Rise
OHIO			
Pittsburgh	25	†16.6	0.0
Cincinnati	52	†13.6	0.4 Rise
Cairo	40	25.6	0.2 Fall
TENNESSEE			
Chattanooga	30	9.4	0.1 Rise
CUMBERLAND			
Nashville	40	9.9	0.2 Rise
ARKANSAS			
Little Rock	23	20.1	0.1 Fall
RED			
Shreveport	39	10.2	0.6 Rise
Alexandria	32	4.2	0.5 Rise

*Stage yesterday morning.
†Pool stage.

Madame Day
Palmist
Located In Home
DeSiard Road
Rear Devil's Kitchen
Hwy. 80 Monroe

JOY it's HERE!

Also Mon., Tues., Wed., Thurs.—Phone 1610

AIR CONDITIONED

FIRST MONROE SHOWING

Tracy 'N Turner together... and terrific!

Sinclair Lewis' Cass Timberlane

Spencer TRACY Lana TURNER Zachary SCOTT in Cass Timberlane

Latest News

with TOM DRAKE · MARY ASTOR · ALBERT DEKKER

PLAN ON FIELD DAYS THIS WEEK

Experiment Station In Calhoun Will Entertain Public

Approximately 2,000 farmers are expected to visit the North Louisiana Experiment Station at Calhoun next Wednesday and Thursday, July 7 and 8, for the annual field days at which the station displays its program of agricultural research.

Ralph Woodward, superintendent of the station, said that farmers would tour experimental plots and hear explanations of various tests with cotton, corn, soybeans, cowpeas, sweet potatoes, tomatoes, watermelons, peaches, swine, pastures, dairy cattale and Devon cattle, turkeys and chickens. The program will begin about 9 o'clock each morning and end around 2:30.

A short program of speeches is planned for the noon hour each day. Speakers who will be heard include Dean J. G. Lee of the L. S. U. college of agriculture; W. G. Taggart, director of Louisiana agricultural experiment stations; H. C. Sanders, director of the state agricultural extension service, and possibly Dr. Harold W. Stoke, president of L. S. U.

Farmers from Ouachita, Lincoln and parishes in northwest Louisiana are being invited to attend the field day on Wednesday. The following day, Thursday, will be for farmers from Jackson, Morehouse, Caldwell, and Union parishes. A field day for negro farmers will be held at the station on Wednesday, July 14.

MARRIAGE LICENSES

Billy Jean Dale, 21, of Monroe, and Wilma Mae Norman Lawrence, 21, of Shreveport.

B. J. Saucier, Jr., 21, and Wanda Lyvonne Sanderson, 22, both of Monroe.

Christopher Latham Sholes is generally considered to have invented the first modern typewriter in 1867.

STRAND PHONE 9222
PLAYING TODAY
"GENTLEMAN'S AGREEMENT"
—WITH—
GREGORY PECK
DOROTHY McGUIRE
JOHN GARFIELD
Also: Enchanted Lake

RIALTO PHONE 9127
AIR CONDITIONED
PLAYING TODAY
"THE GAY RANCHERO"
—WITH—
ROY ROGERS
JANE FRAZEE
ANDY DEVINE
Also: News and Cartoon

PARAMOUNT PHONE 1567
AIR-CONDITIONED
Opens 11:45 14c-51c
TODAY ONLY!!
Smart about everything but MEN!
Brian AHERNE
Constance BENNETT
in SMART WOMAN
Added:
●Melody Lane
●Late News
●Color Cartoon
STARTS MONDAY!
TORN FROM TODAY'S HEADLINES!
Dana ANDREWS
Gene TIERNEY
THE IRON CURTAIN
20th CENTURY-FOX PICTURE

CAPITOL PHONE 1704
AIR-CONDITIONED
Open 11:45 Adm. 14c-36c
TODAY AND MONDAY
Color by Technicolor
SCUDDA-HOO! SCUDDA-HAY!
YOUNG LOVE!
starring LON McCALLISTER
JUNE HAVER
with Walter Brennan
Cartoon—Latest News
TUESDAY—WEDNESDAY
ALEXIS SMITH
ELEANOR PARKER
THE WOMAN IN WHITE

DELTA PHONE 2121
AIR-CONDITIONED
Open 11:45 Adm. 14c-25c
TODAY ONLY
"ALL FUN SHOW"
LATEST NEWS

N. J. C. MEN FAR EXCEED WOMEN

Number Of Male Students 105; Total Enrollment For Summer 164

Men students attending the Northeast Junior College summer school almost double the number of women enrolled. A total o' 164 students comprises 105 men and 59 women, announced B. S. Hamner, registrar.

According to classes, sophomores practically double the number of freshmen. Distribution includes 99 sophomores and 54 freshmen. Completing the classification are nine irregular students and two who are auditing classes.

A comparison of civilian and veteran enrollment gives women the lead in the civilian group. A total of 91, comprises 57 women and 34 men. Only two women are listed in the veteran registration of 73 students. Sixty-five veterans are attending the summer term under the GI bill of rights and eight are paying their own fees.

Fourteen parishes, four states besides Louisiana, and one foreign country are represented in the summer enrollment. Ouachita leades the parishes with 106 students. Morehouse parish has 10; West Carroll, nine, and Franklin, eight. Other parishes represented are: Caldwell, Concordia, East Carroll, Iberia, Jackson, LaSalle, Richland, Tensas, Union and Webster.

Oout-of-town enrollment includes one student from each of the following states: Mississippi, Missouri, New York and Texas. The only foreign country represented on the campus this summer is Luxembourg, home of Joseph Prost, sophomore, who matriculated at the college in March, 1947, under sponsorship of the Monroe Rotary Club.

YOUNG MEN ABLE TO ENTER GUARD

All young men, age 17 to 35 inclusive, may still enlist in the Louisiana National Guard. Company I, 199th infantry, local National Guard unit, invites attendance at the next drill, Wednesday at 7:30 p.m. There are only a few vacancies left in the company so that it is advisable to come early to assure membership in the guard, it is suggested.

The office of adjutant general of the state has sent out a directive requesting enlistment of all physically fit young men and the authorized strength of each company in the state is shown.

Additional information can be had by calling at the armory on South Grand street, opposite Hotel Monroe.

BIRTHS

St. Francis Sanitarium

Mr. and Mrs. Cecil Huckabay, of Sterlington, a daughter, Betty Sue, born July 1.

Asbestos is a mineral of crystaline flexible fibers, resembling spun glass.

ASTHMA

Don't let coughing, sneezing, choking, recurring attacks of Bronchial Asthma ruin sleep and energy another day without trying Mendaco. This great internal medicine is tasteless and taken exactly as directed works thru the blood, thus reaching the bronchial tubes and lungs. Usually starts helping nature immediately to remove thick, sticky mucus, thus alleviating coughing and promoting freer breathing and more refreshing sleep. Get Mendaco from your druggist today. Money back guaranteed unless completely satisfied.

Phone 8979

MAYTAG

• Dutch Oven Ranges • Ironers
• Washers • Home Freezers

Complete Service Dept.

Louisville **APPLIANCE** & RECORD SHOP

405 Louisville

CLOSING NOTICE

The undersigned will be closed Monday, July 5th, account of July 4th falling on Sunday.

CENTRAL SAVINGS BANK & TRUST CO.
OUACHITA NATIONAL BANK
PEOPLES BUILDING & LOAN ASSN.
MONROE BUILDING & LOAN ASSN.

NOTICE

PRIMOS RESTAURANT WILL BE OPEN SUNDAY, JULY 4TH

CLOSED MONDAY, JULY 5TH

We trust you will enjoy your 4th holidays

WIN 1ST CURVED BARS

—Staff Photo by L. C. Noland, Jr.

Shown above are two Monroe Girl Scouts, Lynda Davis (left) and Geney Wilson (right) of troop seven who have been awarded this high honor of merit. They are the first girls in Monroe to be so honored. To earn this designation a Girl Scout must have completed the first class rank and show a high standard of work, giving real service in connection with earning special badges. It requires a year to earn this award.

LEGISLATURE ENDS LAST BIG DEBATE OF PRESENT SESSION

Long's Program Goes Over Big Despite Violent Controversies

By Edmond Le Breton

BATON ROUGE, La., July 3.—(AP)—The current session of the legislature is to all intents and purposes over, including the shouting.

Few recent sessions have seen so many votes that approached unanimity; and yet few have been the center of such violent controversy outside the legislature's own halls.

Few governors have received such whole-hearted support from a legislature as has Gov. Earl K. Long at this session. His formally expressed approval of a bill was enough to assure it, even if it was a measure as traditionally unpalatable as a tax hike, a vote well over 80 per cent.

The legislature has some hard but dull work ahead in its remaining five days in session—Sunday through Thursday—but the vote for revamping civil service yesterday ended the last big debate of the session.

A tremendous amount of legislature is behind the lawmakers. They have enacted the biggest revenue and appropriation program ever put into effect at one time in Louisiana, revamped the state's government so as largely to eliminate traces of the last two administrations' changes and greatly strengthened the governor's authority and prerogatives.

Here, arranged by topics, are some of the major actions:

Public welfare and social benefits:

Old age assistance raised to a standard of $50 income for each person 65 or older and eligibility rules relaxed; $84,000,000 appropriated for the next two years.

Free hot lunch program in schools expanded; $8,000,000 appropriated.

Taxation:

Sales tax doubled and broadened; increases voted in cigarette and cigar, gasoline, beer, severance and gas gathering taxes; new tax on slot machines, for a total of about $80,000,000 additional revenue annually.

Governmental reorganization:

Department of finance abolished and some of its functions transferred to a new division of the governor's office.

Department of institutions abolished and separate administrations set up for various institutions.

Numerous boards and commissions, including the civil service commission and the New Orleans dock board, abolished or reorganized so as to enable the governor to name new members.

Civil service appeals procedure radically revised to make the director of personnel, no longer under civil service, final authority without statutory directions on causes for dismissals.

Limits removed from the authority of the board of liquidation of the state debt to make appropriations when the legislature is not in session. (Subject to voters' approval of a constitutional amendment.)

A number of special dedications of taxes ended so that more of the state's income will go into the general fund, subject to appropriation by the legislature or the board of liquidation.

Veterans' legislation:

Bonus of $50 to $250 provided. (Subject to approval of constitutional amendment.)

Education:

Standard pay scale of $2,400 to $3,600 annually for fully qualified teachers set up by law; $19,000,000 appropriated to help put it into effect.

Administration of the university and colleges revised so that the terms of university board members are shortened, giving the governor, with existing vacancies, seven appointments to the 14-man board of which he is the ex-officio fifteenth member; separate board appointed by the governor created for the state colleges and special schools; co-ordinating council created for general supervision of all education (Some features of this program subject to approval of constitutional amendments.)

Highways:

Appropriated more than $73,000,000, including $20,000,000 out of the state general fund in addition to the usual sources of highway revenue.

Facilitated expropriation of land for right of way.

Reorganized the highway department providing for a board appointed by congressional districts with the chairman of the house of representatives committee on highways to head it.

New Orleans affairs:

Reorganized the city government so that beginning in 1950 councilmen will be elected by municipal districts rather than at large.

STATE TROOPER HELD IN DEATH

BATON ROUGE, La., July 3.—(AP)—S. T. Brister, state police trooper, has been charged with manslaughter by the East Baton Rouge parish district attorney's office in connection with the death of a negro trusty assigned to state police headquarters.

The trusty, C. B. Richardson, died of a fractured skull and other injuries in a hospital here Monday. District Attorney Rufus Hayes and Sheriff Brayan Clemmons said he was injured in a fight with Brister Sunday.

The death did not become generally known until Thursday, after The Morning Advocate heard reports of it and checked. The newspaper said that the death had not previously been announced by the usual official sources.

At the time, Hayes and Clemmons said they had investigated and were convinced that the case was one of self defense. Hayes said Richardson had attacked the unarmed officer with a soft drink bottle and that in a scuffle, Brister had struck him with a piece of wood. Both officers said they had given no orders to hush up the matter.

Yesterday the investigation was reopened by Hayes, Clemmons and Goldman Grant, state director of public safety and head of the state police. They questioned several of the convict trusties assigned to police headquarters, some of whom have been returned to the penitentiary.

Filing of the affidavit charging Brister with manslaughter followed. He was arrested last night by Sheriff Clemmons on a district court warrant and released on $1,000 bond by Judge Carlos Spaht.

INSURANCE COMPANY HONORS LOCAL FIRM

Officials and employes of McKenzie and Mouk were guests of the Hartford Insurance Company of Hartford, Conn., at a dinner here Friday night in observance of the local firm's 25 years of continuous association with the national company.

Mr. and Mrs. C. E. McKenzie, Mr. and Mrs. Harold Mouk, their employes and wives and dates were present.

The local firm carries the largest volume of business for the Hartford firm in the state and it is said that the ratio of claims here is the lowest in Louisiana.

BOOSTER SINGING MEET SCHEDULED

The Booster singing convention will be held at the Ouachita avenue Missouri Pacific club house this afternoon at 1:30 o'clock, states the president, H. L. Moore. Some outstanding talent is expected to participate, coming in many cases considerable distance.

Jonesboro, Alexandria, Crossett, Ark., and other places will send delegations and singers and instrumentalists.

The public is urged to attend.

PLUMBERS TO GO INTO NEW HOME

Will Occupy Old Speed Residence; Other Unions Invited

"At home, 110 Pine street, Monroe, La." That sentence will never appear at the bottom of a formal printed invitation, but nevertheless when Monroe Plumbers and Steamfitters Union No. 659 take up their new abode next Tuesday, they will be happy to have their fellow unionists and friends visit them, Henry DeWitte, president, said yesterday.

The plumbers recently purchased the old Hillyer R. Speed residence on Pine between Walnut and North Secand streets and after the Fourth of July holidays will establish their business offices and hold their future union meetings there. Other unions are expected to meet there, too.

Although the plumbers union has reached an all-time high in membership, numbering 400 skilled craftsmen today, purchase of their new home will take care of a much larger membership, the president said. Extensive renovation and remodeling of the building is planned for the near future.

Officers for the new year were recently elected and installed by the union. They are:

Mr. DeWitte, president; Paul Malikowski, vice-president; H. T. Carson, recording secretary, and O. L. Hart, business agent and financial secretary.

Executive board: Paul Malikowski, E. C. Tillman, C. G. Stone, A. O. Dean and R. W. Steele.

Examining board: Fred McVay and E. C. Tillman.

SUPREME COURT DECISIONS

NEW ORLEANS, July 3.—(AP)—The Louisiana supreme court has approved the retirement of two judges on two-thirds pay because of ill health.

They are Judge Edward C. Bordtmann of Algiers' second city court, who will retire July 15, and Judge Robert Rogers Reeves of the Catahoula and Concordia parish district court. He will retire September 1.

Judge Brodtmann has served since January 1, 1937, and Judge Reeves since February, 1933.

The court yesterday handed down these decisions:

By Fournet, J.:

Ernest A. Carrere et al vs. Orleans Club and the city of New Orleans. The judgment of the lower court is annulled and set aside and the plaintiffs' suit is dismissed, at their cost.

By Ponder, J.:

Jeannette R. Haas et al vs. Allen Dezauche et al. The judgment is affirmed at appellants' cost.

By Moise, J.:

R. A. Stacey et al vs. Midstates Oil Corporation et al (on rehearing). The judgment of the district court is annulled and set aside; and it is now ordered that the exceptions of no cause and no right of action be maintained and plaintiffs' suit dismissed at their cost. The right to apply for a rehearing is reserved to the plaintiffs.

Rehearings were refused in the following cases:

Costanza et al vs. Cannata et al.
State vs. Alexander.
State vs. Comery.
Stanga vs. Lake Superior Piling Co.
Parker, Seale & Kelton vs. Messina.
Pearson vs. The Prudential Insurance Co.
Johnson vs. Johnson.
Jones vs. Jones.
Slaton vs. King.
State vs. Trahan.
State vs. Brown (see per curiam).
Pittman vs. Riverside Realty Co. et al.
Nassar vs. board of commissioners.

Writs were granted in the following cases:

Frost Lumber Industries, Inc., vs. Fonnie Harrison et al.
Marian Harrison intervenor-appellant.
Bayou Rapides Lumber Co., vs. Campbell.
Meshell vs. Bauer et al.

Writs were refused in the following cases:

Department of highways vs. J. M. Jones et al.
Fortado, Jr., vs. Busby.
Franklin vs. The Texas and Pacific Railway Co.
Merritt vs. Smith.
Scott vs. Soulie.
W. R. Foster vs. H. B. Nelson.
W. R. Foster vs. H. B. Nelson (2).
Joyner and Joyner vs. Williams and The National Mutual Casualty Co. of Tulsa, Okla.
International Paper Co. vs. Rivers.

TAXI DRIVERS CAN'T ACCEPT ANIMAL PAY

ST. PAUL, Minn., July 3.—(AP)—Emil Barbeau, taxi company owner here, has forbidden his drivers to accept animals in payment for fares in his cabs hereafter.

When a woman passenger couldn't pay a taxi charge, one cab pilot accepted two fox terrier pups in lieu of $7.85 because, the driver explained: "She said they were high class dogs."

After boarding the pups for several days, Barbeau yesterday sold one for $3.50, the other for $3.

"High class or not, I'm out $1.35 on the deal, plus the cost of delivering the dogs by cab", said Barbeau as he posted a bulletin board notice that drivers must turn in greenbacks instead of green frogs—or any other species from the animal kingdom.

Quick Relief from Pile Irritation

40 years ago a Buffalo druggist created an ointment to relieve itching smarting piles. It brought such quick, cooling, soothing, astringent relief that its fame spread across the land making Peterson's Ointment a favorite in thousands of homes. Ask your druggist today for 35c box or 60c applicator tube. Peterson's Ointment delights or money back. (Adv.)

Radio Programs

NETWORK PROGRAMS

Eastern Local Time. For central subtract one hour, for mountain subtract two hours. Some local stations change hour of relay to fit local schedules. Last minute program changes cannot be included.

SUNDAY, JULY 4

Afternoon

1:00—America United, Talks—nbc
To Be Announced—cbs
Sam Pettingill Talk—abc-basic
To Be Announced—mbs
1:15—Editor at Home—abc
The Music Box—mbs-basic
1:30—Chicago Roundtable—nbc
Tell It Again, Drama—cbs
National Vespers—abc
Contemporary Music—mbs
2:00—First Piano Quartet—nbc
You Are There Drama—cbs
Week Around World—abc
Air Force Show—mbs
2:30—Robert Merrill Concert—nbc
News Commentary—cbs
Mr. President—abc
News; Veterans' Panel—mbs
2:45—Opinion Comment—cbs
3:00—Music Parade, Comment—nbc
Symphony Show—cbs
News Broadcast—abc
Summer Melody—mbs
3:15—American Almanac—abc
3:30—One Man's Family—nbc
Dance Half-Hour—abc
Life Begins at 80—mbs
4:00—Quiz Kids, Joe Kelly—nbc
To Be Announced—abc
House of Mystery—mbs
4:15—Cal Tinney Talks—abc
4:30—News; Living 1948—nbc
Make Mine Music—cbs
Milton Cross Records—abc
Detective Mysteries—mbs
5:00—To Be Announced—nbc
Personal Autograph—abc
Under Arrest Drama—mbs
5:15—Phil Davis Orch.—cbs
5:30—Frankie Carle Band—cbs
Counter Spy Drama—abc
What Makes You Tick—mbs

Evening

6:00—Catholic Radio Service—nbc
The Family Time—cbs
Drew Pearson Comment—abc
Those Websters, Skit—mbs
6:15—News Summary—abc
6:30—Hollywood Preview—nbc
Summer Guest Concert—cbs
To Be Announced—abc
Nick Carter, Detective—mbs
7:00—To Be Announced—nbc
The Gene Autry Show—cbs
I Love Adventure—abc
Mystery Playhouse—mbs
7:30—Pat O'Brien Drama—nbc
Blondie and Dagwood—cbs
Bill Goodwin Comedy—abc
Gabriel Heatter Show—mbs
8:00—The Shaw Chorale—nbc
Sam Spade Adventures—cbs
Stop the Music Quiz—abc
The Mediation Board—mbs
8:30—RFD America Quiz—nbc
The Man Called X—cbs
Movies Commentary—mbs
8:45—Twin News Comment—mbs
9:00—Merry-Go-Round—nbc
Hit the Jackpot—cbs
Walter Winchell Time—abc
Meet Me at Parky's—mbs
9:15—Hollywood Comment—abc
9:30—Album Familiar Music—nbc
Strike It Rich, Quiz—cbs
Superstition Dramas—abc
It's a Living Show—mbs
10:00—Take It or Leave It—nbc
Mickey Rooney Story—cbs
Comedy Writers Show—abc
Voices of Strings—mbs
10:30—Horace Heidt Show—nbc
Escape Drama Series—cbs
Commentary on Movies—abc
Clary's Gazette—mbs
10:45—To Be Announced—abc
11:00—News & Variety 2 hrs.—nbc
News, Variety, Dance 2 hrs.—cbs
News and Dance Band—abc
News, Dance Band 2 hrs.—mbs
12:00—Dancing Continued—abc-west

KWKH

Shreveport — 1130 Kilocycles

SUNDAY

6:00—News	Local
6:30—Mercer Bros.	Local
6:45—Ever Ready Quartet	
7:00—News	Local
7:15—Sacred Heart Program	Local
7:30—Presbyterian Hour	CBS
8:00—Church of Christ	Local
8:30—The Four Deacons	Local
8:45—News	Local
9:00—Voice of Prophecy	Local
9:30—Church of the Air	CBS
10:00—News—H. K. Smith	Local
10:15—The Newsmakers	CBS
10:30—Salt Lake Tab Choir	CBS
11:00—Sunday Morning Worship	Local
12:00—The Seeds of Liberty	CBS
12:30—News—Business News—Music	Local
12:45—Sunday Serenade	Local
1:00—You Are There	CBS
1:30—Joseph C. Harsh	CBS
1:45—Where People Stand	CBS
2:00—CBS Symphony Orchestra	CBS
3:30—Make Mine Music	CBS
4:00—Janette Davis Sings	CBS
4:15—Here's To You	CBS
4:30—Charlie Comes Calling	CBS
5:00—The Family Hour	CBS
5:30—The Pause That Refreshes	CBS
5:45—On the Air	CBS
6:00—Gene Autry Show	CBS
6:30—Blondie	CBS
7:00—Adventures of Sam Spade	CBS
7:30—Man Called X	CBS
8:00—Winner Take All	CBS
8:30—Strike It Rich	CBS
9:00—Hollywood Showcase	CBS
9:30—Escape	CBS
10:00—News—Frank Page	Local
10:15—Barclay Allen's Orch.	CBS
10:30—Tex Beneke's Orch.	CBS
11:00—News—Buddy Moreno's Orch.	CBS
11:30—Les Brown's Orch.	CBS
12:00—News—Music for Dreaming	Local
1:00—News	Local
1:05—Sine	

Many mosses still have names given them by the Greek botanist Dioscorides and the Roman naturalist Gaius Plinius.

Tune in Every MONDAY

KMLB 8:00 P. M.
KNOE 8:30 P. M.

Broadcast Direct From Baton Rouge

3rd of a Series of 6 Scheduled Broadcasts

GOV. EARL K. LONG'S Report to The People

26 Station Hook-Up

KMLB

1440 Kilocycles

SUNDAY

7:00—News	ABC
7:15—Coast to Coast on a Bus	ABC
7:30—Church of God Program	Local
8:00—Old-Fashioned Revival Hour	Local
9:00—Message of Israel	ABC
9:30—The Southernaires	ABC
10:00—Catholic Church	Local
10:45—Jesse Crawford	Local
11:00—Texas Jim Robertson	ABC
11:15—Foreign Reporter	ABC
11:30—On Trial	ABC
12:00—The American Almanac	ABC
12:15—Editor At Home	ABC
12:30—Irving Sings	Local
1:00—Musical Question Box	Local
1:30—Crusade for Christ	Local
2:00—This Changing World	ABC
2:15—Sam Pettengill, News	ABC
2:30—Treasury Band Show	ABC
3:00—Musical Siesta	Local
3:15—Thinking Allowed	ABC
3:30—Teletime	Local
4:00—Personal Autographs	ABC
4:30—Counterspy	ABC
5:00—Drew Pearson	ABC
5:15—Monday Morning Headlines	ABC
5:30—Greatest Story Ever Told	ABC
6:00—Stop the Music	ABC
7:00—I Love Adventure	ABC
7:30—Johnny Fletcher	ABC
8:00—Walter Winchell	ABC
8:15—Gracie Allen	ABC
8:30—Superstition	ABC
9:00—Comedy Writer's Show	ABC
9:30—Nat Brandwynne Orch.	Local
9:45—We Care	ABC
10:00—News Of Tomorrow	ABC
10:15—Senator Harley Kilgore	Local
10:30—Your Radio Chaplain	Local
10:45—Hotel Ambassador	ABC
11:00—News	ABC
11:05—Hotel Stevens' Orch.	ABC
11:30—The Philharmonic	ABC
11:55—News Summary	ABC
12:00—Sine	

KMFM

2:30—Sunday Serenade	ABC
3:00—Guest Star	Local
3:15—Thinking Allowed	ABC
3:30—Milton Cross Opera Album	ABC
4:00—Personal Autographs	ABC
4:30—Countersp	ABC
5:00—Drew Pearson	ABC
5:15—Monday Morning Headlines	ABC
5:30—To Be Announced	ABC
6:00—Stop the Music	ABC
7:00—I Love Adventure	ABC
7:30—Johnny Fletcher	ABC
8:00—Walter Winchell	ABC
8:15—Louella Parsons	ABC
8:30—Superstition	ABC
9:00—Sine	

KTRY

Bastrop — 730 Kilocycles

SUNDAY

7:00—Sine On	Local
7:00—Church Of God In Christ	Local
7:15—Central Missionary Church	Local
7:45—Jeffress Quartet	Local
8:00—First Edition News	Local
8:15—Assembly of God	Local
8:45—Families Need Parents	Local
9:00—Christian Brotherhood Hour	Local
9:30—Golden Bells Quartet	Local
9:45—Cavalcade of Music	Local
10:15—Five Stars of Harmony	Local
10:30—Harmony Four	Local
10:45—Church Call	Local
11:00—First Methodist Church	Local
12:00—Five Gospel Writers	Local
12:15—Your Business Reporter	Local
12:30—Noon Extra News	Local
12:45—Your Favorite Melodies	Local
1:00—An Orchid To You	Local
1:15—Meet The People	Local
1:30—Sing With Bing	Local
1:45—Fair and Cooler	Local
2:00—Songs of Our Times	Local
2:15—Here's To Veterans	Local
2:30—Proudly We Hail	Local
3:00—Guest Stars	Local
3:15—Mer Rouge News	Local
3:20—Keynotes by Carle	Local
3:25—Senator Ellender Speaks	Local
3:30—Smilin' Ed McConnel	Local
3:45—Voice of the Army	Local
4:00—The Bandstand	Local
4:30—Farm Bureau Band	Local
5:00—Decision Now	Local
5:15—Wonder State Quartet	Local
5:45—Jeffress Melody Quartet	Local
6:00—Final Edition News	Local
6:15—Calling All Vets	Local
6:30—Stephen Foster Birthday	Local
7:00—Salon Serenade	Local
7:15—Sine Off.	

FERRIDAY NOW HAS NEW OFFICIALS

FERRIDAY, La., July 3.—(Special)—A new mayor and new city officials were sworn into office in Ferriday July 1.

L. W. "Woody" Davis, who defeated Mayor Arthur E. Chauvin June 15, took over the mayor's office for the next four years. Also installed were five aldermen—three new ones and two incumbents who were re-elected.

The newcomers to the city board are: Theodore G. Rabb, Robert W. Warren, and Dr. W. E. Mecom. Incumbents returning to the board were: Guy R. Serio and Louis B. Jones.

In addition to Mayor Chauvin outgoing officials included George Galloway, Otto Lancaster, and Johnny W. Beasley.

In the temperate zone, most birds have two molts a year.

KNOE

1230 Kilocycles

SUNDAY

6:55—News	Local
7:00—Rev. Keal	Local
7:15—Rainbow Rendezvous	Local
7:30—NBC String Quartet	NBC
7:45—Monroe Spiritual Singers	Local
8:00—World News Roundup	NBC
8:15—Colored Church Service	REM
8:30—Good News Hour	Local
9:00—Highlights of the Bible	NBC
9:30—Christian Science Heals	Local
9:45—Designed for Listening	Local
10:00—News	Local
10:05—Designed for Listening	Local
10:30—Drew Pearson	Local
10:40—Designed for Listening	Local
10:55—News	Local
11:00—West Monroe Baptist Church	Local
12:00—Eternal Light	NBC
12:30—Ave Maria Hour	Local
1:00—Pan Am Baseball Scores	Local
1:05—Concert Favorites	Local
1:30—RCA Victor Show	NBC
2:00—The Sheaffer Parade	NBC
2:30—Lutheran Hour	Local
3:00—Quiz Kids	NBC
3:30—Cardinals vs. Reds	LBS
5:30—Hollywood Star Preview	NBC
6:00—Let's Talk Hollywood	NBC
6:30—Rexall Summer Theater	NBC
7:00—Pan Am Scores	Local
7:05—Curtain Calls	Local
7:30—R. F. D. America	NBC
8:00—Manhattan Merry-Go-Round	NBC
8:30—Album of Familiar Music	NBC
9:00—Take It Or Leave It	NBC
9:30—Horace Heidt	NBC
10:00—News	NBC
10:15—Pan Am Baseball Scores	Local
10:20—News	Local
10:30—The Dave Garraway Show	NBC
11:00—News	NBC
11:05—Beasley Smith Orch.	NBC
11:30—Henry Russell's Music	NBC
11:55 News	NBC
12:00—Sine	

SALVATION ARMY AIDED SUFFERERS

The Salvation Army office in Monroe has received a fine report from Brigadier H. B. Collier that a substantial piece of restoration work has been accomplished in connection with floods in the Oregon area.

It states that all departments of the army rallied to the aid, together with many volunteers. The Salvation army manned 13 canteens in one area. These worked so close to the scene of action that one was engulfed by rising waters when a dyke broke. The Salvationists escaped only through a rapid retreat. The brigadier reports that the response for help has been magnificent. Tons of food and clothing came through by trucks and planes, in such abundance that all Salvation Army properties were overflowing and a warehouse covering a great area was taken over, and many times refilled.

The Salvation Army's temporary relief organization was maintained until the U. S. army moved in.

There is said to have been a great uniting of all agencies and groups in a demonstration of sincere neighborliness.

RIVER STAGES

Stations:	Flood Stage	Present Stage	24-Hour Change
MISSISSIPPI			
St. Louis	30	21.4	0.0
Memphis	34	16.2	0.3 Fall
Helena	44	22.7	0.1 Rise
Arkansas City	42	25.4	0.5 Rise
Vicksburg	43	23.7	1.0 Rise
Natchez	48	26.6	1.4 Rise
Baton Rouge	35	16.3	1.3 Rise
OUACHITA			
Camden	26	4.0	0.0
Monroe	40	*†14.2	0.0
BLACK			
Jonesville	50	*22.2	1.8 Rise
OHIO			
Pittsburgh	25	†16.6	0.0
Cincinnati	52	†13.6	0.4 Rise
Cairo	40	25.6	0.2 Fall
TENNESSEE			
Chattanooga	30	9.4	0.1 Rise
CUMBERLAND			
Nashville	40	9.9	0.2 Rise
ARKANSAS			
Little Rock	23	20.1	0.1 Fall
RED			
Shreveport	39	10.2	0.6 Rise
Alexandria	32	4.2	0.5 Rise

*Stage yesterday morning.
†Pool stage.

Madame Day
Palmist
Located in Home
DeSiard Road
Rear Devil's Kitchen
Hwy. 80 Monroe

JOY it's HERE!

Also Mon., Tues., Wed., Thurs.—Phone 1610

AIR CONDITIONED

FIRST MONROE SHOWING

Tracy 'N Turner together... and terrific!

Spencer TRACY
Lana TURNER
Zachary SCOTT in

Cass Timberlane

with TOM DRAKE · MARY ASTOR · ALBERT DEKKER

Latest News

PLAN ON FIELD DAYS THIS WEEK

Experiment Station In Calhoun Will Entertain Public

Approximately 2,000 farmers are expected to visit the North Louisiana Experiment Station at Calhoun next Wednesday and Thursday, July 7 and 8, for the annual field days at which the station displays its program of agricultural research.

Ralph Woodward, superintendent of the station, said that farmers would tour experimental plots and hear explanations of various tests with cotton, corn, soybeans, cowpeas, sweet potatoes, tomatoes, watermelons, peaches, swine, pastures, dairy cattale and Devon cattle, turkeys and chickens. The program will begin about 9 o'clock each morning and end around 2:30.

A short program of speeches is planned for the noon hour each day. Speakers who will be heard include Dean J. G. Lee of the L. S. U. college of agriculture; W. G. Taggart, director of Louisiana agricultural experiment stations; H. C. Sanders, director of the state agricultural extension service, and possibly Dr. Harold W. Stoke, president of L. S. U.

Farmers from Ouachita, Lincoln and parishes in northwest Louisiana are being invited to attend the field day on Wednesday. The following day, Thursday, will be for farmers from Jackson, Morehouse, Caldwell, and Union parishes. A field day for negro farmers will be held at the station on Wednesday, July 14.

MARRIAGE LICENSES

Billy Jean Dale, 21, of Monroe, and Wilma Mae Norman Lawrence, 21, of Shreveport.

B. J. Saucier, Jr., 21, and Wanda Lyvonne Sanderson, 22, both of Monroe.

Christopher Latham Sholes is generally considered to have invented the first modern typewriter in 1867.

STRAND PHONE 9222

PLAYING TODAY
"GENTLEMAN'S AGREEMENT"
—WITH—
GREGORY PECK
DOROTHY McGUIRE
JOHN GARFIELD
Also: Enchanted Lake

RIALTO PHONE 9127

AIR CONDITIONED
PLAYING TODAY
"THE GAY RANCHERO"
—WITH—
ROY ROGERS
JANE FRAZEE
ANDY DEVINE
Also: News and Cartoon

PARAMOUNT PHONE 1567

AIR-CONDITIONED
Opens 11:45 14c-51c
TODAY ONLY!!

Smart about everything but MEN!
Brian AHERNE
Constance BENNETT
in SMART WOMAN

Added:
• Melody Lane
• Late News
• Color Cartoon

STARTS MONDAY!

TORN FROM TODAY'S HEADLINES!
Dana ANDREWS
Gene TIERNEY
THE IRON CURTAIN
20th CENTURY-FOX PICTURE

CAPITOL PHONE 1704

AIR-CONDITIONED
Open 11:45 Adm. 14c-36c
TODAY AND MONDAY

Color by Technicolor
SCUDDA-HOO! SCUDDA-HAY!
YOUNG LOVE!
starring LON McCALLISTER
JUNE HAVER
with Walter Brennan

Cartoon—Latest News

TUESDAY—WEDNESDAY

ALEXIS SMITH
ELEANOR PARKER
THE WOMAN IN WHITE

DELTA PHONE 2121

AIR-CONDITIONED
Open 11:45 Adm. 14c-25c
TODAY ONLY
"ALL FUN SHOW"
LATEST NEWS

Monroe Morning World

FOUNDED OCTOBER 20, 1929, BY ROBERT EWING
Published Every Morning Except Monday By
NEWS STAR—WORLD PUBLISHING CORPORATION
110-114 North Second Street

JOHN D. EWING, President — WILSON EWING, Publisher

SUBSCRIPTION RATES (By Carrier)

	Daily and Sun. News Star	Daily and Sun. Combination	Daily and Sun. World
Week	30c	45c	30c
1 Month	1.25	1.85	1.25
3 Months	3.75	5.50	3.75
6 Months	7.50	11.00	7.50
1 Year	15.00	22.00	15.00

SUBSCRIPTION RATES (By Mail Northeast La.)

	Daily and Sun. News Star	Daily and Sun. Combination	Daily and Sun. World
1 Month	1.15	1.65	1.15
3 Months	3.25	4.50	3.25
6 Months	6.50	9.00	6.50
1 Year	13.00	18.00	13.00

MEMBER OF ASSOCIATED PRESS
The Associated Press is exclusively entitled to the use for republication of all news dispatches credited to it or not otherwise credited in this paper and also to local news published herein.

THE BRANHAM CO., National Advertising Representative. Offices: New York, Chicago, Atlanta, Dallas, Detroit, St. Louis, Kansas City, San Francisco, Los Angeles and Memphis.
Entered as second class matter at the Monroe (La.) post office December 10, 1929, under the Act of March 8, 1879

TO CALL THE MONROE MORNING WORLD
From 8 a. m. to 5 p. m. (daily except Sunday) all departments may be reached by calling 4800
From 5 p. m. to 8 a. m., call the following:
Business Office .... 4800 — Managing Editor 4801
Editorial Room .... 4800 or 4803 — Mailing Room 4802

The Monroe Morning World is an independent newspaper. It prints the news impartially. It supports what it believes to be right. It opposes what it believes to be wrong, without regard to party politics.

The Day We Celebrate

This nation is 172 years old today. July 4, 1948, finds this the greatest country on the face of the earth. Man, in all his experience, has never seen another like it.

Time alone can measure the distance we have come since that memorable day in 1776 when, under circumstances which gave little encouragement and no security to the steps taken, a band of patriots declared that all men are created equal. That they are endowed by their Creator with certain inalienable rights. That among these are life, liberty and the pursuit of happiness.

The passing years have dimmed the significance of these inspired declarations. A great people seems to have forgotten it is great because of the exercise of these inalienable rights.

In recent years many citizens have entertained the notion there is a better way of life than that which has been guaranteed to us for nearly two centuries. Empty phrases of the politician have supplanted proven words of the patriots. Frequently the substance of security has been exchanged for promises which will bring only disillusionment.

In whatever manner the day is observed, one rite should not be neglected. Hunt up the Declaration of Independence, remove the dust and read it again. And when you come to that part which says: "Prudence, indeed, will dictate that governments long established should not be exchanged for light and transient causes," read it again.

This is a time for the American people to reaffirm their faith in and their allegiance to a government of, for and by the people.

AIN'T WHAT IT USED TO BE

The life of a politican must have its bright spots, or politics would not be so attractive to men and women who have easier ways of earning livings and finding entertainment. It also has its tribulations, to which science is contributing.

Once upon a time politics was simple. The candidate and the parties' orators could each prepare a single speech, as a barnstorming club lecturer does, and travel all over the country repeating it from memory.

Fast, complete newspaper coverage made that unwise, though friendly reporters could help by selecting one section a day to write up. The radio, however, made it impossible. With everybody listening in—the candidate hopes—he cannot go around repeating himself word-for-word.

Radio also demanded a change in elocutionary approach. No more bellowing, arm waving, striding around the platform, hypnotizing the audience with gymnastics. The orator must modulate both voice and gestures to keep near the mike and not blow it out. Often, too, he must decide whether to play for those in the hall or those on the air.

These thoughts are suggested by the G. O. P. convention just passed, the Democratic convention coming up, the bitter campaign in which Thomas Dewey will try to break Harry Truman's lease on the White House. They are suggested also by the debut at Philadelphia of big-time television. The Republican politicos were the goats. They were victims of television's understandable and excusable uncertainty how to go about covering its first convention. They were victims also of their own ignorance that the candidate must don grease paint if he wants to look good to the boys and girls on high stools in the nation's taverns.

Conventions always have been carnivals. As television comes in the lid will go clear off. Elephants—rubber and live—are old stuff. Bunting, buttons, ties with candidates' pictures, Indians in full tribal dress are trite. That's the sort of thing that can't stand still.

Dewey's fashion parade, Stassen's Hawaiian ukelele singers were good enough for a start. The model who stole the Dewey show by coyly raising her skirt to display garters with pink elephants must have swayed less votes—though Stassen did lose—than did Virginia Davis, daughter of the band leader, when she raised her skirt to show the picture of her Minnesota hero high on her thigh.

If this keeps up, television ought to be fun. It can bring other pleasures, too. Former Gov. Alf Landon suggested one. Political speeches, he says, used to run for two or three hours. The demands of radio cut them down by about two-thirds. He thinks, and hopes, that television boredom will chisel off another third of their length.

When that time comes let us know. We'll start listening to some of them then.

SUSPENDED ANIMATION

Things surely have reached an astonishing pass when there is a shortage of candidates for political office in Kansas. There was a time when it seemed as if everybody in that state was running for office.

But when western Kansas sheriffs began resigning last year because the salaries and emoluments didn't give them a standard of living comparable to that of their wheat-rich neighbors, it was a tip-off to what now has happened. There are far more uncontested primary nomination races than usual. Nomination after nomination in all counties will go to lone aspirants by default.

The Democrats are conserving their efforts far more than the Republicans, there being a general lack of opposition in that party's primary throughout the Sunflower state. The old spirit of political rivalry is dulled in Kansas as elsewhere for the reason that people see more profit in chasing abundant dollars, even though they are worth only 50 cents or less, than in spending the dollars on an off-chance that they might connect with a public office, the salary of which hasn't risen along with the inflationary spiral.

This condition will persist until deflation comes. Candidate interest hasn't departed permanently. It is only in suspended animation.

Jimmie Fidler IN HOLLYWOOD

HOLLYWOOD, July 3.—Mrs. Eleanor Roosevelt has been asked to portray herself in a movie to be based on the Girl Scouts. . . . The Ray Millands canceled plans for a second visit from the stork . . . June Haver may fly to Rome to appeal to the Pope for an annulment of her marriage to Jimmy Zito . . . The Gail Russell—Guy Madison romance is on the rocks again, and Gail is dating a cosmetics manufacturer . . Gloria Hatley, who hopped a plane to New York to kiss and make up with her favorite fellow, Tom Drake, reports mission accomplished.

Prime purpose of Clark Gable's journey abroad is to consult an English bone specialist about his bum leg. The British medico, who gained fame during the war, is still treating veterans . . . Add shut-ins: Mrs. Dana Andrews, so sick with a virus infection . . . Johnny Sands and Socialite Patsy Ryan, of the San Francisco Thomas Fortune Ryan clan, will tie the knot in August . . . Time out for John Brown, the "friendly undertaker" on the "Life of Riley" radio program. He'll undergo major surgery for a painful thyroid condition.

Tyrone Power, refusing to be stymied by his studio's edict forbidding him to fly his own plane overseas, will have a ship flown to Lisbon where he'll pick it up . . . Rod Cameron, six feet five inches tall, cracked his head while getting out of his car. It took four stitches to close the wound . . . Myrna Loy and Gene Markey have half a mind to adopt a British war orphan.

PREVIEW NIGHTS: Pic of the week: Universal-International's "Tap Roots" (Van Heflin-Susan Hayward-Boris Karloff). 1942's best-seller about the Civil War South, makes a bid for one of 1948's best movies. . . GOOD: RKO's "The Twisted Road" (Cathy O'Donnell-Farley Granger). Flashes the green light to a couple of promising new Hollywood careers . . . 20th Century-Fox's "The Street With No Name" (Mark Stevens-Richard Widmark). The FBI gets the same thrilling treatment that won kudoes for the treasury department in "T-Men" . . . FAIR: Eagle-Lion's "Canon City" (Scott. Brady-Jeff Corey-Stanley Clements). Yesterday's headlines become rugged drama in this factual depiction of Colorado's famed prison break . . . SO-SO: RKO's "Race Street" (George Raft-William Bendix-Marilyn Maxwell). Same song, umpteenth verse, but a welcome refrain for adults who like entertainment on the slam-bang side . . . BEST PERFORMANCE: Van Heflin in "Tap Roots."

When blonde Barbara O'Brien, New York singer, arrived in Hollywood to start her film career the other day, she was hiding behind the big, broad shoulders of her theatrical agent husband. Barbara's arrival was antefanfared by newspaper stories, in which she said she would be too, too frightened of the Hollywood wolves, without the protection of her spouse. The choicest tid-bit she gave out to reporters went something like this: "A married woman in Hollywood without her husband easily becomes the subject of scandal and the target for unscrupulous masculine members of the movie colony, whose design for living differs drastically from mine." That "shrinking violet" role has its place, I guess, but I'm fed up with actors and actresses who try to get their "break" in Hollywood by giving the film capitol a kick in the teeth. Such an obvious bid for publicity, at the expense of the industry from which she hopes to make her living, is my idea of foul play.

That was a horrifying experience for Radio Commentator Glenn Hardy and his wife, when they returned from a week-end vacation to find that the baby-sitter in whose care they had entrusted their year-old son, was being held by police on a charge of drunkenness. The woman pleaded guilty to jeopardizing the infant's life by wheeling it through heavy Sunday traffic while she was intoxicated. I hope the Hardy's experience will warn other parents to be careful in selecting the persons with whom they leave their youngsters. Remember. they THOUGHT their baby was in good hands, too.

When Lana Turner and Bob Topping return from their European honeymoon, Lana is scheduled to go right to work. Her next role will be that of a young woman who is "an extrovert in her conscious self and an introvert in her subconscious." If I were Lana's bosses, I wouldn't go too strong on that particular angle. In view of her recent antics, I'm afraid Lana's too vulnerable. A lot of people are beginning to wonder, if, in real life, Miss Turner isn't, on occasions at least, just a little UNconscious.

(Distributed by McNaught Syndicate, Inc.)

DOWN SOUTH

By Thurman Sensing
Director of Research, Southern States Industrial Council

THE UNITED NATIONS

Most of us, perhaps—here in the United States at least—do not understand that the United Nations charter, signed in 1945 by 57 ntions, goes a great deal farther than proposing to maintain international peace. Most of us do not know that it pledges the signatories to go beyond the maintenance of peace and cooperate in establishing political, economic and social conditions in the various nations of the world which might be considered as favorable to the attainment of peace.

Such a program coud very well lead us—and probably will lead us—toward a world planned economy; and, with the United States being about the only member with any remaining trace of free enterprise, it can hardly be hoped or expected that this fundamental principle of our way of living will loom large or receive much recognition in the planning.

This is something we should at least be aware of and understand as we face the years ahead. Certainly all men of good will everywhere fervently desire peace; surely the United States will never again take the attitude assumed after World War I when it refused to have a part in the League of Nations. There can hardly be any question but that the overwhelming majority of the people of this country expect the United States to take a leading part in a world organization devoted to the maintenance of peace.

What the people of this nation must be informed of, though, is that their leaders in the days just before and immediately following the close of World War II committed them to participation in a program not only designed to maintain peace but apparently to institute political, economic and social changes that would deny to us some of the very fundamental principles which some of our past wars were fought to attain.

This phase of the United Nations program is stated in its third purpose: "3. To achieve international cooperation in solving international problems of an economic, social, cultural or humanitarian character and in promoting and encouraging respect for human rights and for the fundamental freedoms for all without distinction as to race, sex, language or religions."

The Economic and Social Council of the United Nations, consisting of eighteen members elected by the general assembly, is charged with carrying out this purpose. The council has set up under it the following agencies: Food nad Agriculture Organization; International Labor Organization; Provisional Civil Aviation Organization; International Bank for reconstruction and development; World Health Organization; and Itnernational Refuge Organization.

The council, through these agencies, is authorized to call international conferences on matters falling within its scope. It is in studying the "provisional programme" for such a conference, "United Nations Scientific Conference on the Conservation and Utilization of Resources," contemplated for May, 1949, that the above mentioned dangers to our way of life stand out strikingly. The whole tenor of the conference tends toward a controlled world economy and no apparent recognition is given to the principle of free enterprise which made it possible for the Uinted States of America to reach the position of power that enabled it to save the nations of the world from a totalitarianism that otherwise would have engulfed them.

The question has been well posed, "Will not this conference, having seemingly made a good case for controlled conservation, have made an even stronger case for current collectivism?"

Some further questions might be asked: Are we to accept in peace what we fought against in war? Is it necessary for the United States to subscribe to state socialism in order to maintain a strong United Nations? Or, had not the United Nations better "stick to its knitting" and maintain world peace without proposing a cure for many of our social and economic ills that is worse than the diesease itself?

To anyone who believes in freedom of the individual, the whole situation is more than disturbing—it is frightening.

OUR CHILDREN

UNRULY CHILDREN

Home is where love is. Without love there is no home, and the children will go out in search of one for they must find love in order to live with any degree of comfort or happiness.

Housekeepers want to make their houses as clean, as bright and as beautiful as possible. Children, however, being active, inexperienced people, in search of knowledge about things in general, and with an innocent disregard for adults' values, wreck such ambitions unless carefully managed.

Houses must be shared with children. The house that has no children is a cold and lonesome place, too orderly, too set to be the abode of warming love. Adults have rights. They are entitled to orderly rooms, to hours of peace and rest. But children also have rights. They are entitled to a home and love and a place where they can feel free to act according to their feelings.

In spacious homes this is easily arranged. Space is made for the children. They have a time for noise and a place for it—as well as food, clothing and shelter. Yet they must grant the older members of the family their space, their hours of relief.

What people in two and three-room apartments can do to allow each other space for living is a problem that is bothering them and the nation at large. Housing has become a major concern for us all. There must be room for the children and a house that allows the adults a chance to live live human beings. As it is, they must make use of the streets, the parks, the museums and the child centers and playgrounds. That so many fathers and mothers do succeed in making good homes for their children under such difficulties, never ceases to be a miracle.

In the crowded conditions that prevail in so many places today, mothers have to do their best to train the children to be thoughtful of others about them, to play hard outdoors but to play quietly indoors, remembering their neighbors. The simpler the furnishings of the home where little children are growing up, the better. The fewer things that are likely to be broken or damaged, the better. Keep the precious things in safety until the children are old enough to value things more.

Meanwhile train them to live as happily and as comfortably at home as may be. They grow up all too soon. Let them know love and the security of home now when they need it most. The house can be dressed up later when they will attend to it.

BELIEVE IT OR NOT — By Ripley

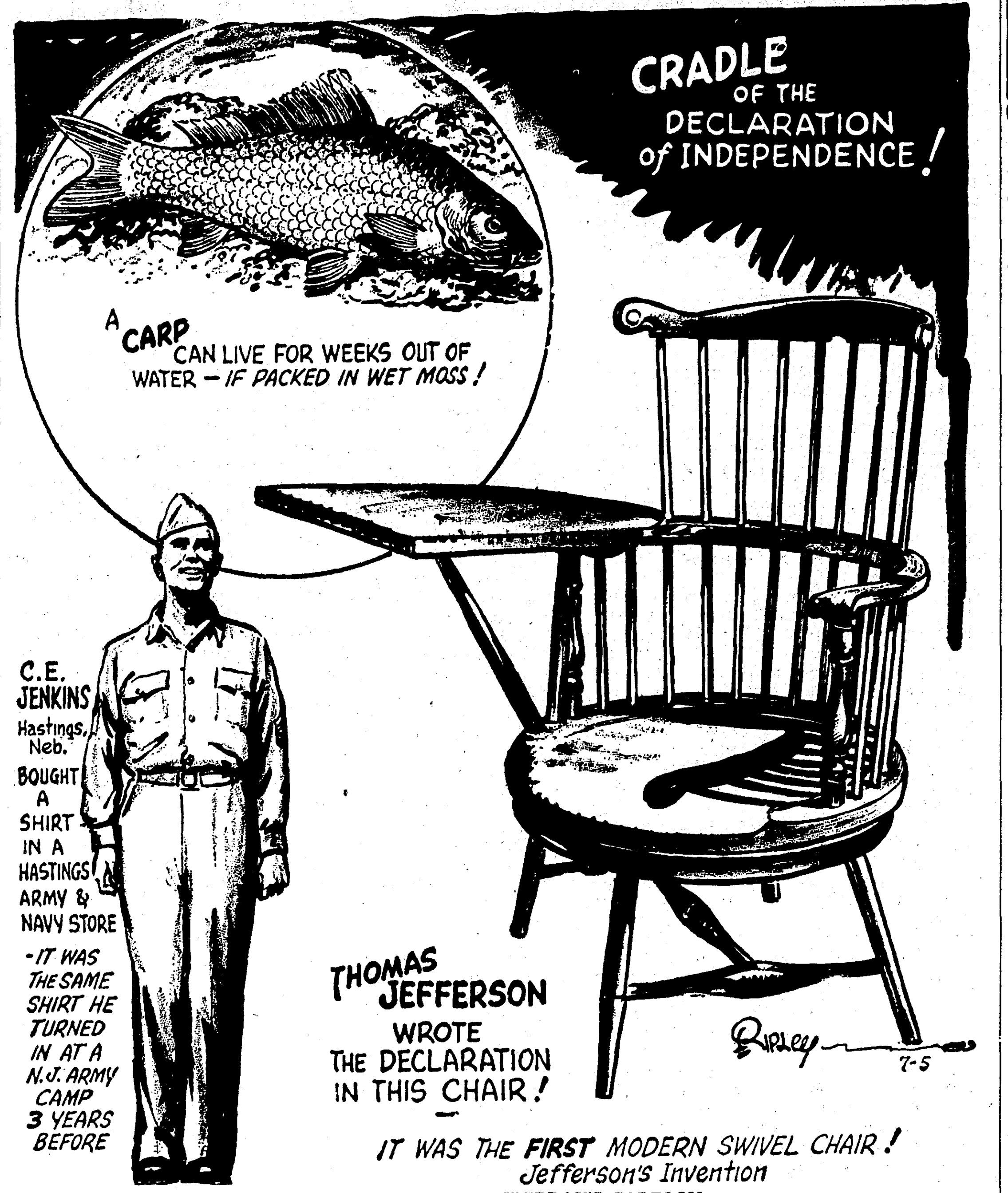

EXPLANATION OF YESTERDAY'S CARTOON
ALL ITEMS SELF-EXPLANATORY
(Copyright, 1948, King Features Syndicate, Inc.)

These Days

By George E. Sokolsky

July 4, 1948

And so the Fourth of July rolls in, too soon it would seem, considering that it was here not so very long ago. But the year has not been ill spent for the nation, since we have been at peace with all the world and most of our sons and daughters have been at home with us. That is a blessing, if naught else is in these days of too much government and too high taxes.

On the Fourth of July, one thinks of the founding fathers, for the day is dedicated to them and to their Declaration of Independence which made of us a separate nation. This country was already a distinct civilization and that undoubtedly is why the fecund minds that met to proclaim our liberties knew precisely what to say. No other Declaration of Independence seems to be so tremendously important for any other people. They rebel, they revolt, they proclaim. Ours was a joining of the different, a pulling together of the indifferent. Thirteen colonies, variously formed and governed, became a nation. They built a nation out of a civilization.

Such characters as Washington, Jefferson, Madison, Franklin, Samuel and John, the Adamses, and all the others, were of a philosophy of life, namely, that the individual man possessed rights beyond the power of the state and that collectively men could choose those who governed them. The only divinity they knew was God; they could not accept the divine right of kings.

It was an innovation in western society for a people to choose their own government and when, eventually, the choice fell on George Washington, it was not to be a king, like George III, nor a dictator like Oliver Cromwell, but only as one who temporarily held authority in the state, limited and narrow, and who, after a stated tenure, retired to the gentle life of farming in Virginia.

Of course, I am putting together in time and action the Declaration of Independence and the Constitution of the United States, but in essence they are of the same plant and rooted in the same soil of human liberty. The whole philosophy of the American civilization is the liberty of the individual person. Take away that concept and America has no meaning.

And so we have lived as a people 172 years, which is more than most states now constituting the United Nations can say of themselves. We are really, among modern nations, one of the oldest; yet, we have kept our youth principally by always recruiting new elements from among the nations of the earth, bringing in new strains, starting new generations at the bottom and leaving plenty of room at the top to make it possible for them to rise high. It is an amazingly successful experiment in the progress of man.

True, we are at times diverted from our course. The fear of poverty and insecurity, two wars in one generation, entanglements in the affairs of European and Asiatic nations, mimicry and adulation among the intellectuals, the self-seeking of politicians who sacrifice the nation to retain power, the emphasis on majority and minority rights and the fierce, selfish articulation of pressure groups—these have, at times, diverted us from our course.

But so ingrained is the spirit of human liberty, so sure are we that no government can perpetuate itself, that we do, after each confusion, restore our way of life and keep to it firmly. We clear the silt of confusion from our stream and rechannel ourselves into the main flow. That we have been able to do this has been the great good fortune of our nation, for it explains why we have lasted as we are for 172 years without resorting to those violent trials and errors which have characterized European society.

And so in this year, 1948, we shall again perhaps change our administration but not our government. We may change the men but neither the ideals of life nor the philosophy of government. We shall make that change in peace, because we were soundly founded by good men. That is the essence of the Fourth of July.

(Copyright, 1948, King Features Syndicate, Inc.)

What Others Say—

Editors' Roundtable

REPUBLICAN UNITY

Majority editorial opinion is that the basic factor of Dewey's ability to best reconcile all divergent Republican views, domestic and foreign, cut the price of any "deals" and left him relatively free. A majority also believes that, if elected, he can continue to achieve a rather high degree of party unity. A large minority, however, prefers to await the test of time, on deals and unity.

Long Beach (Calif.) Press-Telegram (Ind.-Rep.): "He (Dewey) was the choice of the convention because in him the divergent views of all the party elements came closest to being resolved and clarified. He is without the liability of extreme attitudes either in foreign or domestic policies . . . He would bring to the White House a new authority. now totally absent."

Louisville (Ky.) Times (Ind.-Dem.): "Will he, if elected, be able to end intra-party differences such as haunted the Eightieth Congress, with men like Taber and Martin playing mischief with the efforts of men like Senator Vandenberg to meet the challenge and responsibilities of this age? Mr. Dewey's landslide nomination is no true gauge. It was, on the contrary, the product of what a radio commentator on the scene described as 'the smoothest, slickest political machine I've ever seen in operation.'"

Asheville (N. C.) Citizen (Ind.-Dem.): "The most conspicuous of these (deals) was made with Senator Martin of Pennsylvania, spokesman for the Grundy-Owlet faction of the Eastern Old Guard . . . The first break to Dewey came there. The country will have a right, therefore, to ask what hostages Dewey has given . . . The presence of Governor Warren on the ticket is a happy injection of middle-of-the-road liberalism."

Tampa (Fla.) Times (Ind.): "The selection of Governor Warren served to strengthen Governor Dewey's statement that he made no deals in winning the presidential nomination. Political observers reported during the convention it appeared House Majority Leader Halleck had swung the Indiana delegation to Dewey on a promise he would be the candidate for vice president. . . There were signs of disappointment, but little trace of bitterness as the conservative and liberal wings of the Grand Old Party bowed to Mr. Dewey's genius for reaching his goals."

Richmond (Va.) Times-Dispatch (Ind.-Dem.): "In 1920 . . . 31 Republican notables, including Charles Evans Hughes, Elihu Root and Herbert Hoover, solemnly assured the voters in a joint statement that 'the true course to bring America into an effective League' of Nations was through a Republican victory. But no sooner had Harding won in a landslide than the party began veering around in its position . . It would be unfair to insinuate that Mr. Dewey would, if elected, be guilty of similar duplicity, but it is worthwhile to recall what happened 27 years ago."

Rochester (N.Y.) Times-Union (Ind.-Rep.): "The disappointments, aftermaths of both nominations, are concentrated in the Mid-West. That region, too, is supposed to harbor the severest critics of overseas spending. Time will heal the disappointments. But a foreign policy that neglects or strains our own national economy will not appeal to the mid-west. A policy as clear-cut and realistic as that contained in Herbert Hoover's address to the convention will."

Pittsburgh (Pa.) Post-Gazette (Ind.): "The head man of the ticket will be a sort of middle man between the Stassen-Vandenberg and the Taft-Martin, the Tobey-Morse and the Taber-Knutson branches of the Republican Party . . Perhaps the coldly calculating efficiency of Governor Dewey's approach to an objective is the one characteristic that has failed to endear him to millions of Americans. Try as he might, Mr. Dewey does not entirely dispel a notion that he is primarily a political opportunist."

Atlanta. (Ga.) Constitution (Ind.-Dem.): "Dewey has built his career, according to some who have studied him in action, around the careful analysis of every issue and an ultimate position deemed the least repugnant to all. He is, in short, a professional compromiser. All politicians are, of course. Government comes by compromise. It is just that Dewey does it more calculatingly and systematically."

New York Times (Ind.-Dem.): "The . . . Convention may have created a deceptive appearance of unity . . But there are no signs that bitterness . . . will drive any important Republican faction to sulk in its tent. . ."

Sunday School Lesson

By William E. Gilroy, D. D.

Henry Ford once called history "the bunk." It is at least very interesting bunk and not unprofitable for those who would learn anything from the past experiences of men and nations.

History has also been called "the essence of innumerable biographies." It is that, but it is a great deal more. For there is a corporate life of nations and peoples, and that is something more than the total of all the experiences of individual lives.

All this is well illustrated in the Old Testament story of the life and religion of the people of Israel. The story told in books of history, poetry and prophecy concerns chiefly the people as a whole, their struggles and conquests, their lofty conceptions of God and man and their rise and fall.

But in the Bible are innumerable accounts of individual characters and incidents that are of equal interest and profit. It is this aspect of the Bible that gives it its strongly human quality and makes its realism of such universal interest and significance.

Among these characters of the Bible, the great liberators, judges, kings and prophets stand out boldly. But there are lesser chaacters whose stories are illustrated in striking action. Sometimes they appear in a single chapter, or even in a few sentences. But what they were and what they did is there with indelible impression.

There are prophets like Nathan (II Samuel 12), who dared to rebuke King David for his adultery; Micaiah (I Kings 22), who refused to say words pleasing to a king when the truth that he had to declare was unpleasant. There was a devoted husband and lover like Elkanah, father of Samuel (I Samuel 1). And there were craftsmen like Bezalel who gave the word of their hands in worship, giving beauty as well as strength to the sanctuary of the Lord.

But the biography of the Bible does not concern only heroes and hero worship. With honest realism the weaknesses of men, their faults and sins are set down with their records of greatness. The shiftness of Jacob, the anger of Moses, the adultery of David, the folly of Solomon, are all there, too, What a book of honesty and truth!

There remains something to be said concerning the women of the Bible. some of whom were very good, and some were very bad.

Pitching Horseshoes

By Billy Rose

I never counted them, but over the years I must have employed at least fifty fortune tellers in my night clubs. They were of all sizes, shapes and aromas, and I never met one who could even prophesy where his next job was coming from.

But every rule has its exception, and the exception that rates 800 words today is a gal named Tilly Tomorrow who used to run a mitt joint down on the East Side. I knew Tilly when I was a kid on Allen street, I met her again when she was catering to seer suckers at the Chicago World's Fair, and our last meeting took place a few days ago in my office at the Ziegfeld.

Billy Rose

In the days when I was pitching pennies outside her store on the East Side, Tilly was a very special kind of fortune teller. She serviced the most superstitious people in the world—the two-bit racketeers, dips, grifters and second-story men who frequent what writery writers call "the twisted alleys of the twilight world."

The toughies in our neighborhood always dropped around to consult Tilly before they went out to crack a safe or a head. Tilly was too smart to ask for details, but by devious means, such as keeping her eyes and ears open, she would determine the item on the agenda and advise what day and time of day were most propitious for the project.

As she confessed to me years later, the ritual was always the same. The lawbreaker would extend his pitted palm, Tilly would examine it, and then retire to the back room to meditate. This mediation concerned itself with weather reports and the moon charts in the Farmers Almanac. By Suggesting moonless nights for outside jobs and thunderous ones for ventures involving dynamite, Tilly kept many a broken nose from getting more broken and many an undertaking from winding up at the undertaker's.

Her fees were reasonable, and with reason—for if the job was successful, her appreciative client generally did what was right and proper. And so, if I may be pardoned a bit of bum alliteration, this Cut-rate Cassandra probed the pre-ordained prospects of punks and prospe. . . .

When Tilly Tomorrow dropped in to see me the other day, we exchanged the usual lies about how the years had not affected each other's looks.

"Have you read any good crooks lately?" I bad-joked.

"I went straight years ago," said Tilly. "Right now, I'm looking for a job."

"What happened to your old grift?" I stalled nervously. "Did the bad boys get smart and start buying their own Almanacs?"

"I was blacklisted by my clientele because of one mistake," said the palmist. "A fellow who was going to do a warehouse job came in for consultation. I advised a Thursday when the moon was full. Somebody tipped the cops, and when the chase got under way, the police had a trillion-watt floodlight to help them. My client got a chunk of lead in the leg and fifteen years in prison."

"How come you slipped up?" I asked. "Did you pick up the Racing Form instead of the Almanac?"

"I never play the ponies," Tilly reminded me. "While I was examining this client's palm, I noticed a strange tattoo on his forearm. It was a very special kind of tattoo in the shape of a heart with the initials B. T. and A. N. inside."

"Did you recognize the initials?"

Tilly nodded. "B. T. were the initials of a fellow named Ben Turchi, and A. N. were those of Amelia North. Turchi married her forty-five years ago and they had a child. It wasn't a happy marriage—Turchi drank a lot and, when liquored up, would beat her. When the kid was five years old, Turchi disappeared and it was pretty rough going for mother and daughter for the next ten years."

"You must have known him pretty well," I said, "to remember the tattoo."

"It was an especially heavy hand," said the fortune teller, "and I started feeling it at the age of four."

"Neat story," I said. "The gal was your momma and you were the kid. When you advised a night with a full moon, you were squaring an old grudge."

There was a long silence. Finally Tilly said, "You don't believe this story, do you?"

"It's a wild yarn," I said, "but most of the pieces seem to fit."

"Well, every word of it is a lie," said Tilly. "I made it up because I want you to give me a job."

"Sorry, Honey," I said, "but I'm not using fortune tellers in my cafe this season."

"I wasn't after that kind of a job," said the palmist.

"What did you have in mind?" I asked politely.

"Making up stories," said Tilly Tomorrow. "This is a sample of the kind I could make up for your column."

(Copyright, 1948, by Billy Rose)
(Distributed by The Bell Syndicate, Inc.)

Young New Zealand cuckoo birds fly across several thousands of miles of open ocean to winter quarters in Polynesia, with no older birds along to show them the way.

BIBLE THOUGHTS

And the gates of it shall not be shut at all by day: for there shall be no night there.—Revelation 21:25.

Eye hath not seen it, my gentle boy!
Ear hath not heard its deep songs of joy;
Dreams cannot picture a world so fair—
Sorrow and death may not enter there;
Time doth not breathe on its fadeless bloom,
For Beyond the clouds, and beyond the tomb,
It is there, it is there, my child!
—Felicia Hemans.

Monroe Morning World

FOUNDED OCTOBER 20, 1929, BY ROBERT EWING
Published Every Morning Except Monday By
NEWS STAR—WORLD PUBLISHING CORPORATION
110-114 North Second Street

JOHN D. EWING, President — WILSON EWING, Publisher

SUBSCRIPTION RATES (By Carrier)

	Daily and Sun. News Star	Daily and Sun. Combination	Daily and Sun. World
Week	30c	45c	30c
1 Month	1.25	1.85	1.25
3 Months	3.75	5.50	3.75
6 Months	7.50	11.00	7.50
1 Year	15.00	22.00	15.00

SUBSCRIPTION RATES (By Mail Northeast La.)

	Daily and Sun. News Star	Daily and Sun. Combination	Daily and Sun. World
1 Month	1.15	1.65	1.15
3 Months	3.25	4.50	3.25
6 Months	6.50	9.00	6.50
1 Year	13.00	18.00	13.00

MEMBER OF ASSOCIATED PRESS

The Associated Press is exclusively entitled to the use for republication of all news dispatches credited to it or not otherwise credited in this paper and also to local news published herein.

THE BRANHAM CO., National Advertising Representative. Offices: New York, Chicago, Atlanta, Dallas, Detroit, St. Louis, Kansas City, San Francisco, Los Angeles and Memphis.

Entered as second class matter at the Monroe (La.) post office December 10, 1929, under the Act of March 8, 1879

TO CALL THE MONROE MORNING WORLD

From 8 a. m. to 5 p. m. (daily except Sunday) all departments may be reached by calling 4800

From 5 p. m. to 8 a. m., call the following:

Business Office .... 4800 — Managing Editor 4801
Editorial Room .... 4800 or 4803 — Mailing Room 4802

The Monroe Morning World is an independent newspaper. It prints the news impartially. It supports what it believes to be right. It opposes what it believes to be wrong, without regard to party politics.

The Day We Celebrate

This nation is 172 years old today. July 4, 1948, finds this the greatest country on the face of the earth. Man, in all his experience, has never seen another like it.

Time alone can measure the distance we have come since that memorable day in 1776 when, under circumstances which gave little encouragement and no security to the steps taken, a band of patriots declared that all men are created equal. That they are endowed by their Creator with certain inalienable rights. That among these are life, liberty and the pursuit of happiness.

The passing years have dimmed the significance of these inspired declarations. A great people seems to have forgotten it is great because of the exercise of these inalienable rights.

In recent years many citizens have entertained the notion there is a better way of life than that which has been guaranteed to us for nearly two centuries. Empty phrases of the politician have supplanted proven words of the patriots. Frequently the substance of security has been exchanged for promises which will bring only disillusionment.

In whatever manner the day is observed, one rite should not be neglected. Hunt up the Declaration of Independence, remove the dust and read it again. And when you come to that part which says: "Prudence, indeed, will dictate that governments long established should not be exchanged for light and transient causes," read it again.

This is a time for the American people to reaffirm their faith in and their allegiance to a government of, for and by the people.

AIN'T WHAT IT USED TO BE

The life of a politican must have its bright spots, or politics would not be so attractive to men and women who have easier ways of earning livings and finding entertainment. It also has its tribulations, to which science is contributing.

Once upon a time politics was simple. The candidate and the parties' orators could each prepare a single speech, as a barnstorming club lecturer does, and travel all over the country repeating it from memory.

Fast, complete newspaper coverage made that unwise, though friendly reporters could help by selecting one section a day to write up. The radio, however, made it impossible. With everybody listening in—the candidate hopes—he cannot go around repeating himself word-for-word.

Radio also demanded a change in elocutionary approach. No more bellowing, arm waving, striding around the platform, hypnotizing the audience with gymnastics. The orator must modulate both voice and gestures to keep near the mike and not blow it out. Often, too, he must decide whether to play for those in the hall or those on the air.

These thoughts are suggested by the G. O. P. convention just passed, the Democratic convention coming up, the bitter campaign in which Thomas Dewey will try to break Harry Truman's lease on the White House. They are suggested also by the debut at Philadelphia of big-time television. The Republican politicos were the goats. They were victims of television's understandable and excusable uncertainty how to go about covering its first convention. They were victims also of their own ignorance that the candidate must don grease paint if he wants to look good to the boys and girls on high stools in the nation's taverns.

Conventions always have been carnivals. As television comes in the lid will go clear off. Elephants—rubber and live—are old stuff. Bunting, buttons, ties with candidates' pictures, Indians in full tribal dress are trite. That's the sort of thing that can't stand still.

Dewey's fashion parade, Stassen's Hawaiian ukelele singers were good enough for a start. The model who stole the Dewey show by coyly raising her skirt to display garters with pink elephants must have swayed less votes—though Stassen did lose—than did Virginia Davis, daughter of the band leader, when she raised her skirt to show the picture of her Minnesota hero high on her thigh.

If this keeps up, television ought to be fun. It can bring other pleasures, too. Former Gov. Alf Landon suggested one. Political speeches, he says, used to run for two or three hours. The demands of radio cut them down by about two-thirds. He thinks, and hopes, that television boredom will chisel off another third of their length.

When that time comes let us know. We'll start listening to some of them then.

SUSPENDED ANIMATION

Things surely have reached an astonishing pass when there is a shortage of candidates for political office in Kansas. There was a time when it seemed as if everybody in that state was running for office.

But when western Kansas sheriffs began resigning last year because the salaries and emoluments didn't give them a standard of living comparable to that of their wheat-rich neighbors, it was a tip-off to what now has happened. There are far more uncontested primary nomination races than usual. Nomination after nomination in all counties will go to lone aspirants by default.

The Democrats are conserving their efforts far more than the Republicans, there being a general lack of opposition in that party's primary throughout the Sunflower state. The old spirit of political rivalry is dulled in Kansas as elsewhere for the reason that people see more profit in chasing abundant dollars, even though they are worth only 50 cents or less, than in spending the dollars on an off-chance that they might connect with a public office, the salary of which hasn't risen along with the inflationary spiral.

This condition will persist until deflation comes. Candidate interest hasn't departed permanently. It is only in suspended animation.

Jimmie Fidler
IN HOLLYWOOD

HOLLYWOOD, July 3.—Mrs. Eleanor Roosevelt has been asked to portray herself in a movie to be based on the Girl Scouts. . . . The Ray Millands canceled plans for a second visit from the stork . . . June Haver may fly to Rome to appeal to the Pope for an annulment of her marriage to Jimmy Zito . . . The Gail Russell—Guy Madison romance is on the rocks again, and Gail is dating a cosmetics manufacturer . . Gloria Hatley, who hopped a plane to New York to kiss and make up with her favorite fellow, Tom Drake, reports mission accomplished.

Prime purpose of Clark Gable's journey abroad is to consult an English bone specialist about his bum leg. The British medico, who gained fame during the war, is still treating veterans . . . Add shut-ins: Mrs. Dana Andrews, so sick with a virus infection . . . Johnny Sands and Socialite Patsy Ryan, of the San Francisco Thomas Fortune Ryan clan, will tie the knot in August . . . Time out for John Brown, the "friendly undertaker" on the "Life of Riley" radio program. He'll undergo major surgery for a painful thyroid condition.

Tyrone Power, refusing to be stymied by his studio's edict forbidding him to fly his own plane overseas, will have a ship flown to Lisbon where he'll pick it up . . . Rod Cameron, six feet five inches tall, cracked his head while getting out of his car. It took four stitches to close the wound . . . Myrna Loy and Gene Markey have half a mind to adopt a British war orphan.

PREVIEW NIGHTS: Pic of the week: Universal-International's "Tap Roots" (Van Heflin-Susan Hayward-Boris Karloff). 1942's best-seller about the Civil War South, makes a bid for one of 1948's best movies. . . GOOD: RKO's "The Twisted Road" (Cathy O'Donnell-Farley Granger). Flashes the green light to a couple of promising new Hollywood careers . . . 20th Century-Fox's "The Street With No Name" (Mark Stevens-Richard Widmark). The FBI gets the same thrilling treatment that won kudoes for the treasury department in "T-Men" . . . FAIR: Eagle-Lion's "Canon City" (Scott Brady-Jeff Corey-Stanley Clements). Yesterday's headlines become rugged drama in this factual depiction of Colorado's famed prison break . . . SO-SO: RKO's "Race Street" (George Raft-William Bendix-Marilyn Maxwell). Same song, umpteenth verse, but a welcome refrain for adults who like entertainment on the slam-bang side . . . BEST PERFORMANCE: Van Heflin in "Tap Roots."

When blonde Barbara O'Brien, New York singer, arrived in Hollywood to start her film career the other day, she was hiding behind the big, broad shoulders of her theatrical agent husband. Barbara's arrival was antefanfared by newspaper stories, in which she said she would be too, too frightened of the Hollywood wolves, without the protection of her spouse. The choicest tid-bit she gave out to reporters went something like this: "A married woman in Hollywood without her husband easily becomes the subject of scandal and the target for unscrupulous masculine members of the movie colony, whose design for living differs drastically from mine." That "shrinking violet" role has its place, I guess, but I'm fed up with actors and actresses who try to get their "break" in Hollywood by giving the film capitol a kick in the teeth. Such an obvious bid for publicity, at the expense of the industry from which she hopes to make her living, is my idea of foul play.

That was a horrifying experience for Radio Commentator Glenn Hardy and his wife, when they returned from a week-end vacation to find that the baby-sitter in whose care they had entrusted their year-old son, was being held by police on a charge of drunkenness. The woman pleaded guilty to jeopardizing the infant's life by wheeling it through heavy Sunday traffic while she was intoxicated. I hope the Hardy's experience will warn other parents to be careful in selecting the persons with whom they leave their youngsters. Remember, they THOUGHT their baby was in good hands, too.

When Lana Turner and Bob Topping return from their European honeymoon, Lana is scheduled to go right to work. Her next role will be that of a young woman who is "an extrovert in her conscious self and an introvert in her subconscious." If I were Lana's bosses, I wouldn't go too strong on that particular angle. In view of her recent antics, I'm afraid Lana's too vulnerable. A lot of people are beginning to wonder, if, in real life, Miss Turner isn't, on occasions at least, just a little UNconscious.

(Distributed by McNaught Syndicate, Inc.)

DOWN SOUTH

By Thurman Sensing
Director of Research, Southern States Industrial Council

THE UNITED NATIONS

Most of us, perhaps—here in the United States at least—do not understand that the United Nations charter, signed in 1945 by 57 ntions, goes a great deal farther than proposing to maintain international peace. Most of us do not know that it pledges the signatories to go beyond the maintenance of peace and cooperate in establishing political, economic and social conditions in the various nations of the world which might be considered as favorable to the attainment of peace.

Such a program coud very well lead us—and probably will lead us—toward a world planned economy; and, with the United States being about the only member with any remaining trace of free enterprise, it can hardly be hoped or expected that this fundamental principle of our way of living will loom large or receive much recognition in the planning.

This is something we should at least be aware of and understand as we face the years ahead. Certainly all men of good will everywhere fervently desire peace; surely the United States will never again take the attitude assumed after World War I when it refused to have a part in the League of Nations. There can hardly be any question but that the overwhelming majority of the people of this country expect the United States to take a leading part in a world organization devoted to the maintenance of peace.

What the people of this nation must be informed of, though, is that their leaders in the days just before and immediately following the close of World War II committed them to participation in a program not only designed to maintain peace but apparently to institute political, economic and social changes that would deny to us some of the very fundamental principles which some of our past wars were fought to attain.

This phase of the United Nations program is stated in its third purpose: "3. To achieve international cooperation in solving international problems of an economic, social, cultural or humanitarian character and in promoting and encouraging respect for human rights and for the fundamental freedoms for all without distinction as to race, sex, language or religions."

The Economic and Social Council of the United Nations, consisting of eighteen members elected by the general assembly, is charged with carrying out this purpose. The council has set up under it the following agencies: Food nad Agriculture Organization; International Labor Organization; Provisional Civil Aviation Organization; International Bank for reconstruction and development; World Health Organization; and Itnernational Refuge Organization.

The council, through these agencies, is authorized to call international conferences on matters falling within its scope. It is in studying the "provisional programme" for such a conference, "United Nations Scientific Conference on the Conservation and Utilization of Resources," contemplated for May, 1949, that the above mentioned dangers to our way of life stand out strikingly. The whole tenor of the conference tends toward a controlled world economy and no apparent recognition is given to the principle of free enterprise which made it possible for the Uinted States of America to reach the position of power that enabled it to save the nations of the world from a totalitarianism that otherwise would have engulfed them.

The question has been well posed. "Will not this conference, having seemingly made a good case for controlled conservation, have made an even stronger case for current collectivism?"

Some further questions might be asked: Are we to accept in peace what we fought against in war? Is it necessary for the United States to subscribe to state socialism in order to maintain a strong United Nations? Or, had not the United Nations better "stick to its knitting" and maintain world peace without proposing a cure for many of our social and economic ills that is worse than the diesease itself?

To anyone who believes in freedom of the individual, the whole situation is more than disturbing—it is frightening.

OUR CHILDREN

UNRULY CHILDREN

Home is where love is. Without love there is no home, and the children will go out in search of one for they must find love in order to live with any degree of comfort or happiness.

Housekeepers want to make their houses as clean, as bright and as beautiful as possible. Children, however, being active, inexperienced people, in search of knowledge about things in general, and with an innocent disregard for adults' values, wreck such ambitions unless carefully managed.

Houses must be shared with children. The house that has no children is a cold and lonesome place, too orderly, too set to be the abode of warming love. Adults have rights. They are entitled to orderly rooms, to hours of peace and rest. But children also have rights. They are entitled to a home and love and a place where they can feel free to act according to their feelings.

In spacious homes this is easily arranged. Space is made for the children. They have a time for noise and a place for it—as well as food, clothing and shelter. Yet they must grant the older members of the family their space, their hours of relief.

What people in two and three-room apartments can do to allow each other space for living is a problem that is bothering them and the nation at large. Housing has become a major concern for us all. There must be room for the children and a house that allows the adults a chance to live live human beings. As it is, they must make use of the streets, the parks, the museums and the child centers and playgrounds. That so many fathers and mothers do succeed in making good homes for their children under such difficulties, never ceases to be a miracle.

In the crowded conditions that prevail in so many places today, mothers have to do their best to train the children to be thoughtful of others about them, to play hard outdoors but to play quietly indoors, remembering their neighbors. The simpler the furnishings of the home where little children are growing up, the better. The fewer things that are likely to be broken or damaged, the better. Keep the precious things in safety until the children are old enough to value things more.

Meanwhile train them to live as happily and as comfortably at home as may be. They grow up all too soon. Let them know love and the security of home now when they need it most. The house can be dressed up later when they will attend to it.

BELIEVE IT OR NOT — By Ripley

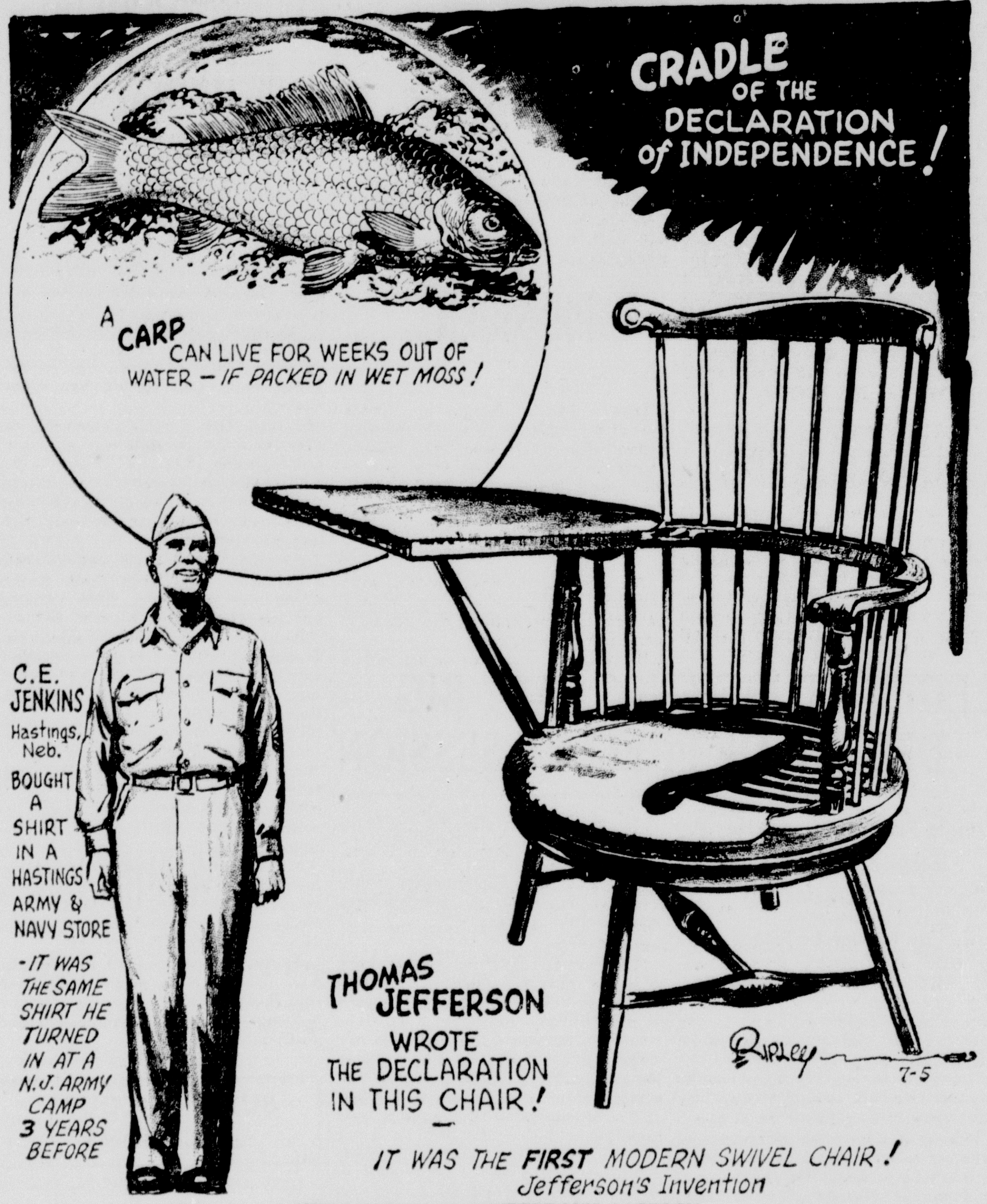

EXPLANATION OF YESTERDAY'S CARTOON
ALL ITEMS SELF-EXPLANATORY
(Copyright, 1948, King Features Syndicate, Inc.)

These Days

By George E. Sokolsky

July 4, 1948

And so the Fourth of July rolls in, too soon it would seem, considering that it was here not so very long ago. But the year has not been ill spent for the nation, since we have been at peace with all the world and most of our sons and daughters have been at home with us. That is a blessing, if naught else is in these days of too much government and too high taxes.

On the Fourth of July, one thinks of the founding fathers, for the day is dedicated to them and to their Declaration of Independence which made of us a separate nation. This country was already a distinct civilization and that undoubtedly is why the fecund minds that met to proclaim our liberties knew precisely what to say. No other Declaration of Independence seems to be so tremendously important for any other people. They rebel, they revolt, they proclaim. Ours was a joining of the different, a pulling together of the indifferent. Thirteen colonies, variously formed and governed, became a nation. They built a nation out of a civilization.

Such characters as Washington, Jefferson, Madison, Franklin, Samuel and John, the Adamses, and all the others, were of a philosophy of life, namely, that the individual man possessed rights beyond the power of the state and that collectively men could choose those who governed them. The only divinity they knew was God; they could not accept the divine right of kings.

It was an innovation in western society for a people to choose their own government and when, eventually, the choice fell on George Washington, it was not to be a king, like George III, nor a dictator like Oliver Cromwell, but only as one who temporarily held authority in the state, limited and narrow, and who, after a stated tenure, retired to the gentle life of farming in Virginia.

Of course, I am putting together in time and action the Declaration of Independence and the Constitution of the United States, but in essence they are of the same plant and rooted in the same soil of human liberty. The whole philosophy of the American civilization is the liberty of the individual person. Take away that concept and America has no meaning.

And so we have lived as a people 172 years, which is more than most states now constituting the United Nations can say of themselves. We are really, among modern nations, one of the oldest; yet, we have kept our youth principally by always recruiting new elements from among the nations of the earth, bringing in new strains, starting new generations at the bottom and leaving plenty of room at the top to make it possible for them to rise high. It is an amazingly successful experiment in the progress of man.

True, we are at times diverted from our course. The fear of poverty and insecurity, two wars in one generation, entanglements in the affairs of European and Asiatic nations, mimicry and adulation among the intellectuals, the self-seeking of politicians who sacrifice the nation to retain power, the emphasis on majority and minority rights and the fierce, selfish articulation of pressure groups—these have, at times, diverted us from our course.

But so ingrained is the spirit of human liberty, so sure are we that no government can perpetuate itself, that we do, after each confusion, restore our way of life and keep to it firmly. We clear the silt of confusion from our stream and rechannel ourselves into the main flow. That we have been able to do this has been the great good fortune of our nation, for it explains why we have lasted as we are for 172 years without resorting to those violent trials and errors which have characterized European society.

And so in this year, 1948, we shall again perhaps change our administration but not our government. We may change the men but neither the ideals of life nor the philosophy of government. We shall make that change in peace, because we were soundly founded by good men. That is the essence of the Fourth of July.

(Copyright, 1948, King Features Syndicate, Inc.)

Sunday School Lesson

By William E. Gilroy, D. D.

Henry Ford once called history "the bunk." It is at least very interesting bunk and not unprofitable for those who would learn anything from the past experiences of men and nations.

History has also been called "the essence of innumerable biographies." It is that, but it is a great deal more. For there is a corporate life of nations and peoples, and that is something more than the total of all the experiences of individual lives.

All this is well illustrated in the Old Testament story of the life and religion of the people of Israel. The story told in books of history, poetry and prophecy concerns chiefly the people as a whole, their struggles and conquests, their lofty conceptions of God and man and their rise and fall.

But in the Bible are innumerable accounts of individual characters and incidents that are of equal interest and profit. It is this aspect of the Bible that gives it its strongly human quality and makes its realism of such universal interest and significance.

Among these characters of the Bible, the great liberators, judges, kings and prophets stand out boldly. But there are lesser chaacters whose stories are illustrated in striking action. Sometimes they appear in a single chapter, or even in a few sentences. But what they were and what they did is there with indelible impression.

There are prophets like Nathan (II Samuel 12), who dared to rebuke King David for his adultery; Micaiah (I Kings 22), who refused to say words pleasing to a king when the truth that he had to declare was unpleasant. There was a devoted husband and lover like Elkanah, father of Samuel (I Samuel 1). And there were craftsmen like Bezalel who gave the word of their hands in worship, giving beauty as well as strength to the sanctuary of the Lord.

But the biography of the Bible does not concern only heroes and hero worship. With honest realism the weaknesses of men, their faults and sins are set down with their records of greatness. The shiftness of Jacob, the anger of Moses, the adultery of David, the folly of Solomon, are all there, too, What a book of honesty and truth!

There remains something to be said concerning the women of the Bible, some of whom were very good, and some were very bad.

What Others Say

Editors' Roundtable

REPUBLICAN UNITY

Majority editorial opinion is that the basic factor of Dewey's ability to best reconcile all divergent Republican views, domestic and foreign, cut the price of any "deals" and left him relatively free. A majority also believes that, if elected, he can continue to achieve a rather high degree of party unity. A large minority, however, prefers to await the test of time, on deals and unity.

Long Beach (Calif.) Press-Telegram (Ind.-Rep.): "He (Dewey) was the choice of the convention because in him the divergent views of all the party elements came closest to being resolved and clarified. He is without the liability of extreme attitudes either in foreign or domestic policies . . . He would bring to the White House a new authority, now totally absent."

Louisville (Ky.) Times (Ind.-Dem.): "Will he, if elected, be able to end intra-party differences such as haunted the Eightieth Congress, with men like Taber and Martin playing mischief with the efforts of men like Senator Vandenberg to meet the challenge and responsibilities of this age? Mr. Dewey's landslide nomination is no true gauge. It was, on the contrary, the product of what a radio commentator on the scene described as 'the smoothest, slickest political machine I've ever seen in operation.'"

Asheville (N. C.) Citizen (Ind.-Dem.): "The most conspicuous of these (deals) was made with Senator Martin of Pennsylvania, spokesman for the Grundy-Owlet faction of the Eastern Old Guard . . . The first break to Dewey came there. The country will have a right, therefore, to ask what hostages Dewey has given . . . The presence of Governor Warren on the ticket is a happy injection of middle-of-the-road liberalism."

Tampa (Fla.) Times (Ind.): "The selection of Governor Warren served to strengthen Governor Dewey's statement that he made no deals in winning the presidential nomination. Political observers reported during the convention it appeared House Majority Leader Halleck had swung the Indiana delegation to Dewey on a promise he would be the candidate for vice president. . . There were signs of disappointment, but little trace of bitterness as the conservative and liberal wings of the Grand Old Party bowed to Mr. Dewey's genius for reaching his goals."

Richmond (Va.) Times-Dispatch (Ind.-Dem.): "In 1920 . . . 31 Republican notables, including Charles Evans Hughes, Elihu Root and Herbert Hoover, solemnly assured the voters in a joint statement that 'the true course to bring America into an effective League' of Nations was through a Republican victory. But no sooner had Harding won in a landslide than the party began veering around in its position . . It would be unfair to insinuate that Mr. Dewey would, if elected, be guilty of similar duplicity, but it is worthwhile to recall what happened 27 years ago."

Rochester (N.Y.) Times-Union (Ind.-Rep.): "The disappointments, aftermaths of both nominations, are concentrated in the Mid-West. That region, too, is supposed to harbor the severest critics of overseas spending. Time will heal the disappointments. But a foreign policy that neglects or strains our own national economy will not appeal to the mid-west. A policy as clear-cut and realistic as that contained in Herbert Hoover's address to the convention will."

Pittsburgh (Pa.) Post-Gazette (Ind.): "The head man of the ticket will be a sort of middle man between the Stassen-Vandenberg and the Taft-Martin, the Tobey-Morse and the Taber-Knutson branches of the Republican Party . . Perhaps the coldly calculating efficiency of Governor Dewey's approach to an objective is the one characteristic that has failed to endear him to millions of Americans. Try as he might, Mr. Dewey does not entirely dispel a notion that he is primarily a political opportunist."

Atlanta, (Ga.) Constitution (Ind.-Dem.): "Dewey has built his career, according to some who have studied him in action, around the careful analysis of every issue and an ultimate position deemed the least repugnant to all. He is, in short, a professional compromiser. All politicians are, of course. Government comes by compromise. It is just that Dewey does it more calculatingly and systematically."

New York Times (Ind.-Dem.): "The . . . Convention may have created a deceptive appearance of unity . . But there are no signs that bitterness . . . will drive any important Republican faction to sulk in its tent. . ."

Pitching Horseshoes

By Billy Rose

I never counted them, but over the years I must have employed at least fifty fortune tellers in my night clubs. They were of all sizes, shapes and aromas, and I never met one who could even prophesy where his next job was coming from.

But every rule has its exception, and the exception that rates 800 words today is a gal named Tilly Tomorrow who used to run a mitt joint down on the East Side. I knew Tilly when I was a kid on Allen street, I met her again when she was catering to seer suckers at the Chicago World's Fair, and our last meeting took place a few days ago in my office at the Ziegfeld.

Billy Rose

In the days when I was pitching pennies outside her store on the East Side, Tilly was a very special kind of fortune teller. She serviced the most superstitious people in the world—the two-bit racketeers, dips, grifters and second-story men who frequent what writery writers call "the twisted alleys of the twilight world."

The toughies in our neighborhood always dropped around to consult Tilly before they went out to crack a safe or a head. Tilly was too smart to ask for details, but by devious means, such as keeping her eyes and ears open, she would determine the item on the agenda and advise what day and time of day were most propitious for the project.

As she confessed to me years later, the ritual was always the same. The lawbreaker would extend his pitted palm, Tilly would examine it, and then retire to the back room to meditate. This mediation concerned itself with weather reports and the moon charts in the Farmers Almanac. By Suggesting moonless nights for outside jobs and thunderous ones for ventures involving dynamite, Tilly kept many a broken nose from getting more broken and many an undertaking from winding up at the undertaker's.

Her fees were reasonable, and with reason—for if the job was successful, her appreciative client generally did what was right and proper. And so, if I may be pardoned a bit of bum alliteration, this Cut-rate Cassandra probed the pre-ordained prospects of punks and prospe[illegible] . . .

When Tilly Tomorrow dropped in to see me the other day, we exchanged the usual lies about how the years had not affected each other's looks.

"Have you read any good crooks lately?" I bad-joked.

"I went straight years ago," said Tilly. "Right now, I'm looking for a job."

"What happened to your old grift?" I stalled nervously. "Did the bad boys get smart and start buying their own Almanacs?"

"I was blacklisted by my clientele because of one mistake," said the palmist. "A fellow who was going to do a warehouse job came in for consultation. I advised a Thursday when the moon was full. Somebody tipped the cops, and when the chase got under way, the police had a trillion-watt floodlight to help them. My client got a chunk of lead in the leg and fifteen years in prison."

"How come you slipped up?" I asked. "Did you pick up the Racing Form instead of the Almanac?"

"I never play the ponies," Tilly reminded me. "While I was examining this client's palm, I noticed a strange tattoo on his forearm. It was a very special kind of tattoo in the shape of a heart with the initials B. T. and A. N. inside."

"Did you recognize the initials?"

Tilly nodded. "B. T. were the initials of a fellow named Ben Turchi, and A. N. were those of Amelia North. Turchi married her forty-five years ago and they had a child. It wasn't a happy marriage—Turchi drank a lot and, when liquored up, would beat her. When the kid was five years old, Turchi disappeared and it was pretty rough going for mother and daughter for the next ten years."

"You must have known him pretty well," I said, "to remember the tattoo."

"It was an especially heavy hand," said the fortune teller, "and I started feeling it at the age of four."

"Neat story," I said. "The gal was your momma and you were the kid. When you advised a night with a full moon, you were squaring an old grudge."

There was a long silence. Finally Tilly said, "You don't believe this story, do you?"

"It's a wild yarn," I said, "but most of the pieces seem to fit."

"Well, every word of it is a lie," said Tilly. "I made it up because I want you to give me a job."

"Sorry, Honey," I said, "but I'm not using fortune tellers in my cafe this season."

"I wasn't after that kind of a job," said the palmist.

"What did you have in mind?" I asked politely.

"Making up stories," said Tilly Tomorrow. "This is a sample of the kind I could make up for your column."

(Copyright, 1948, by Billy Rose)
(Distributed by The Bell Syndicate, Inc.)

Young New Zealand cuckoo birds fly across several thousands of miles of open ocean to winter quarters in Polynesia, with no older birds along to show them the way.

BIBLE THOUGHTS

And the gates of it shall not be shut at all by day: for there shall be no night there.—Revelation 21:25.

Eye hath not seen it, my gentle boy!
Ear hath not heard its deep songs of joy;
Dreams cannot picture a world so fair—
Sorrow and death may not enter there;
Time doth not breathe on its fadeless bloom,
For Beyond the clouds, and beyond the tomb,
It is there, it is there, my child!
—Felicia Hemans.

SETBACK

(Continued from First Page)

minor parties, conservatives, Swedish and progressives, the conservatives alone gained. They marked up two seats over their previous 29. The Swedish party kept its 15 seats. The progressives lost four of their nine.

With 160 voting places to be accounted for in Nyland province, including Helsinki, Popular Democrats had lost about 50 percent of their votes in that district.

It was estimated that 80 per cent of the electorate participated in the election, compared to 74 per cent in the 1945 election.

The returns showed this standing of the parties in parliament seats:

Agrarians 55
Social Democrats 53
Popular Democrats 41
Conservative Rally 31
Swedish party 15
Progressives 5
Total 200.

Dr. Ahti Karjalainen, secretary of the Agrarian party, said the results were a "real surprise" and added:

"Our victory is a victory for a calm and balanced center policy directed against all excesses. From the foreign political standpoint, nothing will be changed. Our foreign policy is outlawed in the peace treaty and the Finnish-Russian friendship and mutual assistance pact."

A Social Democrat party statement indicated it interpreted the results in the same way.

The programs of the three big parties are:

Agrarians—Middle of the road designed to preserve farmers 'interests.

Social Democrats—Bread and peace, Scandinavian Democracy, stabilization of the nation's economic life.

Popular Democrats—Dominated by Communists with number of leftist Social Democrats in its ranks. Party has adhered to traditional Finnish freedoms with the ultimate object of nationalizing big industries.

JES' RAMBLIN'

(Continued from First Page)

to leading representatives of the Aetna Life who comply with certain rigid requirements. Special down-to-the-minute training will be on the program together with social functions.

A. C. Breckenridge, of Slagle-Johnson Lumber Company, recently asked by Tommy Bass to sponsor a team in the softball league, smilingly gave consent. He has thrown his heart and soul into the project; uniforms, caps and shoes as well as other equipment were purchased by him and a truck put into service to convey the boys to and from games. It has cost quite a sum but the pleasure he has derived is his only and complete recompanse.

Sigma Phi Omega boys, back from the annual convention in Memphis, Tenn., still tell with interest about the wonderful time enjoyed and the hospitality of the hosts. The Monroe chapter was awarded the trophy for the year as the most outstanding group of all. Also Jackie Ponder, son of Mrs. Charles Ponder, was named on the governing board and received the trophy in behalf of his chapter.

Some of the projects that the chapter carried out the past year comprised the filling of Easter baskets; baskets for the less fortunate at Thanksgiving and Christmas, and raising $200 in cash for the cancer fund. Mrs. Helen DeLoach made the trip with the young men and their young woman friends to Memphis as their sponsor.

John M. Breard and M. S. Dixon, in the Central Savings Bank and Trust Company, Saturday, got to reminiscing. "I've known you for 41 years," exclaimed Mr. Dixon to Mr. Breard. "Can't be so for you've been married 46 years," retored Mr. Breard. Then the men discussed age and years. "You should have seen the feminine group at this bank go under cover when we instituted group insurance a few years ago!" Banker Breard exclaimed. "The men were quite ready to give their ages but the women, it was like pulling teeth, especially when one was past 25 years!" he declared. And said a bystander, I had to take my wife's elderly mother to the parish registrar of voters to get her on the voting rolls. All was well until Miss Lillian Collins asked the age. "De I have to tell that?" blurted the aged woman addressed. When informed it was required, the son-in-law stated that he had to get out pencil and paper and figure it out for his in-law. "If you ever tell, I'll commit murder on you," she exclaimed as she left the office with her son-in-law.

H. H. Reardon, vice-president of a dozen or more gas and carbon companies with offices in Monroe and New York, is not at all too important an official to handle the switchboard for the Columbian Gasoline Corporation on Saturday mornings. This was in evidence last Saturday morning when a call was put in by Jes Ramblin' for a member of the staff, and who should answer as "hello girl" but the pleasing, well-modulated voice of "Mr. H. H." When the interrogator recovered from his surprise, he was informed by Mr. Reardon that Saturday morning, when the staff generally is off duty, he often is "pinchhitter" for the board which shows no job is too big or too small for a man like Mr. Reardon.

Men Who Get Up Nights Often Lose Their Pep

If you have to get up 2 or more times a night, your rest is broken and you may feel old and run-down before your time. So if you Get Up Nights or suffer from Bladder Weakness, Painful Passages, Backache, Leg Pains, Nervousness, Rheumatic Pains, Circles Under Eyes, or Swollen Ankles, due to non-organic and non-systemic kidney and Bladder Troubles, you should try Cystex. This great medicine, a doctor's formula, has helped thousands of sufferers for over 20 years. Usually the very first dose of Cystex starts to work immediately to help you in these three ways: 1. Helps nature remove irritating excess acids, poisonous wastes and certain germs. 2. This cleansing action helps nature alleviate many pains, aches, soreness and stiffness. 3. Helps reduce frequent night and day calls, thus promoting better sleep. Get Cystex from druggist today. Money back guaranteed unless Cystex satisfies you.

(M)

Funeral Service Information

DR. KATHERINE B. WOODWARD
Funeral services 4 p. m. Sunday at the Mulhearn Funeral Home, Monroe.

MRS. KATHERINE S. PATTERSON
Funeral services, Homer, La.

PFC. JOHN PAYNE, JR.
Time and place of funeral services will be announced later.

CARL CUNNINGHAM
Funeral services 4 p. m. Tuesday.

Mulhearn Funeral Home
Monroe, La. Phone 66 — Winnsboro, La. Phone 26
Delhi, La. Phone 66 — Rayville, La. Phone 68-J
(M)

RUSSELL LONG

(Continued from First Page)

Long cary out his program, or to allow the big newspapers of Louisiana to have their way?"

"The newspapers," he continued, "will pick themselves a candidate out of three or four possibilities. Then all the crowd that fought my father and his principles will come out of their holes to fight me.

"Well, I don't worry, because my father's friends will come to my aid."

Russell said he was opening his campaign in Leesville "because the people of Vernon parish always stood by my father and he always by them."

"As the race goes along," he said, "you are going to hear the opposition say I'm just cutting my first teeth. Well, my position is the same as my father's, who ran for office at the same age."

Claiming the daily newspapers of the state were solidly against him, Long told his hearers.

"A post card from you will mean just as much as an editorial in the New Orleans Times-Picayune — and lots of times more.

"We have to get our side over to you by word of mouth because we can't get anything in the newspapers.

Talking of his uncle's campaign for governor and acts in office, Long said:

"When he promised old age pensions 60 days after taking office I didn't think he could get them that soon, but he worked it out and those checks, 50,000 of them—will hit the mails Wednesday, July 7.

"The last administration was giving 15,000,000 a year to the old folks. Now they're going to get $70,000,000 last year the state gave a quarter of a million dollars in free lunches. This year they'll get four million. That's an increase of 16 to 1.

"I want to see every child get a free meal at school. That's money in your pocket."

Long said the U. S. department of agriculture announced "just yesterday" it would be able to give $3,000,000 worth of potatoes, meats, eggs dried fruit and fruit juices "that we didn't know we'd be able to receive."

Turning to national politics, he declared:

"We feed every Chinaman, Jap, German and Arab and everybody else we can find to feed overseas. One dollar out of every four taken from you in income taxes is sent overseas.

"If they want to fight communism overseas by sending your money, why can't we fight here at home the same way?

"I intend to fight for federal money and see that we get our share of it."

Long was introduced by Jack Sims, Leesville lawyer who was manager of Earl Long's campaign. Other speakers included Lt.-Gov. William R. Dodd and Ernest S. Clements, commissioner of game, wildlife and fisheries.

RESCUE

(Continued from First Page)

members tried to fight the blaze before arrival of coast guard help, but soon were forced to abandon the ship. They stayed nearby in two lifeboats until the blaze which sent smoke 2,000 feet into the air and left the ship's superstructure a charred wreck, was controlled.

John Weller, 17, of Shanghai was flown to Baltimore in a coast guard plane from Floyd Bennett Field, New York. He was in the engine room when it filled with smoke and was burned severely on his hands and arms before reaching safety of the deck.

"I thought I was a goner," Weller said, adding he didn't recall how he got out of the burning hold. He tried twice to climb the ladder and was forced back because of its searing heat.

"Then I blacked out," he said. The next thing he knew he was on deck. "I must have made it somehow, but I don't know how."

Weller said the second engineer was working on a generator at the time of the outbreak and expressed the belief the fire started there.

The Dagmar Salen, built in 1937, lists Stockholm as its home port. Last September its bridge was damaged in a collision with the black ball ferry, M. V. Chinook, between Victoria, B. C., and Seattle, Wash.

OFFICIALS

(Continued from First Page)

Taft-Hartley act by insisting on the union shop provision.

2. White House seizure of the "captive" mines under the new draft law, because of the effect of a further steel shortage on defense production. As government employes under seizure miners could be barred by the courts from striking.

3. Use of the Taft-Hartley procedures for "national emergencies." This requires a finding that the nation's health or safety is imperilled and an investigation by a fact-finding board, before a court injunction can be asked.

ITALIANS

(Continued from First Page)

strike to guard oil and gasoline stores and furnish fuel to vital industries.

The oil workers announced that they will not negotiate their demands for wage increases until police are removed from plants and stop doing their work.

In yesterday's half-day national industrial strike, carabinieri fired tommy guns into the air and used tear gas to disperse an angry mob near Verona, dispatches to the Rome press said. They said several carabinieri and demonstrators were injured in fighting and 27 demonstrators were arrested. This was the only major incident reported in connection with the walkout protesting what the Communist - controlled General Confederation of Labor calls low pay, high living costs and increasing unemployment.

PRESIDENT

(Continued from First Page)

August 1. Mr. Truman, acting under the atomic energy law, reappointed Lilienthal to a five year term and the others to terms ranging from one to four years. The senate didn't act on his nominations and joined the house in passing legislation extending the commissioners' present terms to July 1, 1950.

The effect of the new law is to give the next president—whoever he may be—the right to appoint the commissioners to full terms.

Mr. Truman explained he signed the bill only because "the nation's vital interest in atomic energy requires even the limited continuity of leadership which this measure will allow."

"Politics and atomic energy do not mix," he observed. In all, the president disposed of the last 12 of a batch of 350 bills which had piled up on his desk in the past two weeks.

He vetoed some secondary measures, bringing to 42 the number he has disapproved in the second session of the 80th congress which convened last January. He rejected 32 in the first session, in 1947.

Mr. Truman used the pocket veto to kill a measure which would have authorized the veterans administrator to establish pay scales for 60,000 field employes. It was estimated the average increase would have been about $80 a year. The president decided the special bill was "unnecessary in view of his signature of the general pay raise bill."

RUSSIANS

(Continued from First Page)

atmosphere which was "polite, courteous and not unfriendly."

The meeting was the first between the four occupation chiefs since the March 20 walkout of the Russians from the allied control council. It came about as suddenly as the blockade itself, which is now in its third week.

The spokesman said the three western commanders requested the meeting in the morning and that the Russian commander gave his acceptance around noon.

Following the meeting the three western commanders held a half-hour conference of their own. Then they disclosed that the meeting with Sokolovsky had been fruitless.

As a result of the deadlock it appeared likely the western powers will have to approach the Kremlin directly to solve the issue. A three-power protest has been reported hanging fire in London for several days to await the outcome of a Berlin conference such as took place today.

The American military government newspaper Neue Zeitung said today Soviet central headquarters in Berlin had instituted a trade boycott against the three western sectors, ordering that no Berlin products be sold into the western sectors.

American military government officials speculated on the possibility that the Russians and their German Communist allies might try to take over control of Berlin's social Democratic city government. They said, however, "we are prepared for any such eventuality."

They said the western allies would resist any Russian attempt to upset four-power control of the elected German city government.

As the blockade continued, hungry Berliners watched the skies for the big transport planes winging into the city with tons of food.

Lt. Gen. Curtis E. LeMay, American fliers' commander-in-chief, told them their work flying food into beleaguered Berlin was an "admirable manifestation of the principles of democracy." They will celebrate the Fourth of July by flying bread to Berlin.

The American air force claimed a new record lift. In the 24 hour period ending at 4 p. m., they flew 675 tons of food into Berlin, making 184 flights from Wiesbaden and Frankfurt.

Twenty-four of the huge C-54 transports have arrived at Frankfurt and they flew the lifeline in force for the first time today. As more are put into action, the tonnage into Berlin should increase considerably. They can carry about eight tons, compared to 2 1/2 tons carried by the smaller C-47's.

The RAF too was stepping up its flights, and flew 107 planes into Berlin today.

But the question of coal for Berlin was still unsettled.

An official spokesman said "no words were wasted" at the 30-minute conference with Sokolovsky, as all conversation had to be conducted in three languages.

Gen. Clay said the meeting "sprang out of a mutual desire of the military governments of the western sectors of Berlin that no stone be left unturned to find a solution to the Berlin situation."

Anglo-American observers now believed the Russians were uninterested in relieving the siege except on their own terms.

London dispatches said British, French and American diplomats there were now mapping the next step. Sir William Strang of the British foreign office conferred with American Ambassador Lewis Douglas and French Ambassador Rene Massigli after the Berlin conference.

There were indications in London that the French have objected to a three-power protest to Moscow until every other means of settling the siege question had been tried.

MEETING POSTPONED

The L. B. Faulk Post 13 of the American Legion, will not have their regularly scheduled meeting Monday due to the Fourth of July holiday, it was announced last night. The next meeting will be held July 19, at which time new officers will be elected.

ALBANIA

(Continued from First Page)

for a 30-year period with a provision that they could not be terminated without notice in writing at least one year in advance.

"The act on the part of Albania, therefore, is a gross and illegal violation of existing agreements," the Yugoslavs charged. Although the text of the Albanian note on its action was not disclosed, the Yugoslav reply said Albania's assertions that Yugoslavia had failed to carry out obligations under the pact "are incorrect and arbitrary."

Yugoslavia therefore will refuse to recognize Albania's action in declaring the cultural and economic agreements "null and non-existent," the note said.

It said the "active balance" of Yugoslav aid to Albania now amounts to 2,000,000,000 dinars ($40,000,000). This aid for Albania was aimed at correcting the "backwardness of her economy and damage suffered in the war," the note continued.

It added that Albania had refused to furnish Yugoslavia with any guarantees for this aid and "what is more, with its procrastination and silence, endeavored to extract from Yugoslavia as many material means as possible and then slander it in the most ruthless manner, thinking it thus had rid itself of all obligation."

This note was the fourth dispatched this week by Yugoslavia to Albania, one of Soviet Russia's Balkan satellites which Yugoslavia has sought to bring into a separate bloc.

COMMUNIST

(Continued from First Page)

men, the committee's investigation will spread out to other sections of the country. He mentioned Detroit and San Francisco as early possibilities.

"It will go wherever we have reason to believe the Red poison of communism is a real danger," he said. "It will not be a witch hunt. But it will try to help labor to help itself."

STEEL

(Continued from First Page)

capacity than the five furnaces still in service.

Company officials said cause of the explosion had not been determined immediately. They made no estimate on how long repairs would require. The five furnaces affected will be banked, they said.

Fire raced through the building in the wake of the explosion and the skeleton crew on duty ran outside or were carried out by other workers.

Joseph Janskowski, 43, an oilman, said: "I was over by one of the steam engines. I guess it must of all blown up at once. It seemed as if the gas engine, the steam engine and everything else in the room went off at one time. The steam engine, a few feet from where I was standing, seemed to go up in a ball of smoke and flame."

Five extra alarms were sounded for fire equipment. Firemen extinguished the blaze within an hour.

PROWLER FIRES

(Continued from First Page)

with the governor's campaign promise.

Terry had engaged in social work and allied fields for most of his life. He was widely known in his profession throughout the country and had held office for a number of years in the National Association of Public Welfare Officers, serving also on its national legislative committee.

Terry was 42 years of age.

He was a native of Rapides parish and a graduate of Louisiana State University and of Tulane University's School of Social Work.

He taught school at Houma, La., for a year after graduating from L. S. U. and in 1932 went to Rapides parish with the federal emergency relief administration. Two years later he became connected with the social science division of the farm security administration in Little Rock, Ark., and was with that organization until shortly before he was appointed director of public welfare to succeed C. Ellis Henican, resigned.

Immediately before his appointment he served as public relations counsel to the state welfare board.

Terry entered the army in November 1942 and was a sergeant at Camp Sibert, Ala. He resumed his duties in the welfare department June 19, 1943.

Terry is survived by his widow and his parents, Mr. and Mrs. W. S. Terry of Hineston, near Alexandria.

TELEPHONE LINES ARE KNOCKED OUT BY TRUCK

Telephone lines were damaged between Monroe and Bastrop early last night when a negro, George Doaty, 38, of Rt. 2, Bastrop, driver of an empty pulpwood truck, rammed into a telephone pole four miles west of Bastrop on highway 165, according to state police.

Telephone operators were delaying their calls from two to three hours following the incident, which state police said occurred at approximately 7:19 p. m.

State officers quoted the driver as saying that he was forced off the highway and into the telephone pole by another automobile. The negro escaped injury, police said.

PETROLEUM INSTITUTE PLANS EXEC. ELECTION

NEW YORK, July 3.—(Special)—Membership of the American Petroleum Institute for 1948 was announced today by President William R. Boyd, Jr. The committee is composed of eleven members of the board of directors and has as its duty the presentation to the board of nominations for the ensuing year of officers, members of the executive committee and members of the committee on membership. All API members may make the suggestions for nomination to the nominating committee.

To be nominated for 1949 and elected at the Institute's 28th annual meeting at Chicago November 8-11 are the president, four vice-presidents, the treasurer, the secretary and assistant treasurer, and 24 members of the executive committee.

Three of the four vice-presidents now in office, those for production, refining and marketing, cannot be renominated for those posts, as they will have served the two annual terms permitted in the by-laws.

Oil And Gas News

TIDELANDS OIL IS SEEN AS INDUSTRY'S BIGGEST GAMBLE

Financing Future Developments Is Still Unsettled Issue

NEW YORK, July 3.—(Special)—The still-unsettled issue of "Tidelands" ownership has not deterred oil companies from wagering unprecedented stakes on gulf prospecting. Fortune magazine asserts.

Fortune estimates that some 30 companies will have spent over $80 million by the end of 1948 on leases, exploration and drilling along the Texas and Louisiana coasts.

Calling the venture "the biggest gamble any United States industry has ever made," Fortune points out that if the federal government eventually wins the tidelands fight, there is danger that government restrictions may frustrate the government's own purpose of developing United States petroleum resources—for tidelands exploration demands huge chunks of risk capital.

(The struggle between federal and states' claims to offshore resources has been raging since 1937. A ruling of the United States supreme court last summer held that California did not own the submerged lands out to the three-mile limit off its coast, but failed to say that the federal government did.

(Early this year, quitclaim bills were introduced in both senate and house, providing for abandonment of federal claims to the submerged lands; and the government introduced its own bill to exercise "full dominion" over tidelands resources. Only the house passed quitclaim bill before adjournment.)

Costs Are Tremendous

"The costs of wildcatting the gulf are not to be compared with any previously known in the domestic industry," Fortune states.

"Lone prospectors have discovered practically every big oil field in the United States; but no individual wildcatter could long afford to play in this gulf game. The $26 million that 30-odd companies have spent in leases offshore in the gulf is more than the ante. They have also staked approximately $25 million on overwater exploration, and by the end of this year their combined bets on drilling operations will probably exceed $30 millions."

Companies know, Fortune continues, that "the first wildcat hole they drill might cost them up to $2 million, more than 10 times the risk of onshore wildcatting.

"The biggest obstacle to offshore drilling is the turbulent weather in the gulf—the 125 m.p.h. hurricanes, swift currents and 20-foot waves that could summarily wreck a barge-mounted rig." (Furthermore, offshore exploration requires constant checking of locations, Fortune explains: Buoys may drift, be blown away, or be picked up by fishermen who have loudly protested the dynamiting of their fishing grounds.)

Incentives Are Strong

"None of the bettors in this oil play are greatly alarmed by the risks in what they are doing," Fortune explains. "They all expect to win and perhaps nearly all of them will. For they are prospecting what may prove to be one of the richest virgin oil provinces in the United States.

"This is the submerged extension of the vast basin of salt-dome structures ringing the coasts of Texas and Louisiana. Its existence has been suspected for more than 20 years and pretty well established for the last ten, as geologists have sharpened their knowledge of the shelf which surrounds every continent, sloping out to the 100-fathom depth where it plunges into the oceanic deeps.

"Since the largest concentrations of oil are found in ancient marine basins, the world's ten million square miles of shelf, estimated to contain perhaps 1,000 billion barrels, may be a primary oil source. Nowhere does this shelf oil seem to be more accessible than it is off Texas and Louisiana, where a huge buried bed of salt has pushed up fingerlike subterranean domes. Around and over such domes onshore, oil has already been found at some 400 locations in these two states.

"How much oil the companies will find offshore can only be guessed." Fortune reports estimates ranging from four billion to 10.5 billion barrels within the 30-mile strip along the Texas and Louisiana coasts. "At the present rate of United States oil consumption, 10.5 billion barrels would represent only about a five-year supply; but no one can say what would actually turn up if exploration were carried out beyond a depth of 65 feet, the present practical limit for drilling operations."

Can They Keep It Up?

Great as the tidelands potentials appear to be, Fortune observes, "it may well be wondered how long even the major companies can go on risking a million dollars or more on each underwater hole. On land the wildcatting odds are roughly ten to one in favor of hitting a dry hole, and an operator may drill 15 or more dry holes before abandoning a prospect.

"In the gulf, the limit may prove to be four or five dry holes. Companies are naturally trying to hit the biggest prospects first, to ease their capital risk as soon as possible.

"Some oilmen believe that if the government did take over the tidelands resources, it might adopt the policy of encouraging private development of the fields and then block off those it chose to preserve for emergency war-time use. But it would have to find some way of making the gamble worthwhile for the companies involved; and voting taxpayers might not long stand silently by and watch their dollars disappear in federal wildcatting."

NEW UNION FIND WAITS FOR TANKS

Lease And Royalty Activity Up With $200 And More Offered Per Acre

Union parish's largest oil well, brought in last Tuesday with an approximate flow of 1,000 barrels per day, was yesterday awaiting the arrival of tanks, according to the Louisiana Department of Conservation's weekly report.

The new potential "top" producer, brought in by Driller C. M. Bagley, is owned by the Newton Oil Corporation of Ft. Worth and Dallas, Tex., of which Sam Alexander is the president.

Reached at a total depth of 2,249 feet, the new well, the Nale No. 1, is located in Oakland field, five miles northeast of the productive Ora field.

Lease and royality activity moved up considerably with $200 and more an acre being offered in the Farmerville area. According to oil men, the most probable producing sections would cover sections 18, 19, 30 and 31 of T 23 N, 1 East, and 13, 24, 25 and 36, of T 23 N, 1 West.

Since the Ora field was brought in by Sellers and Ewing, drilling operations had slowed down somewhat, but it is expected now that drillers will now speed up their activity to develop the new field.

The well, like those in the El Dorado and Smackover fields, will apparently flow in on it's own pressure. The largest independent lease holder in the entire new area adjacent to the new well, is Wilson Ewing.

I. P. A. MEETING NOW SCHEDULED

Annual Gathering Is Planned For San Antonio In Last Days Of September

TULSA, Okla., July 3.—(Special)—Announcement of the appointments of committee chairmen for the annual meeting of the Independent Petroleum Association of America was made today by Merle Becker, president of the association of independent oil producers. The meeting will be held September 27-28 in San Antonio, Tex., with the Plaza Hotel as headquarters

Walter Henshaw, Henshaw Brothers, San Antonio, was appointed chairman of the general arrangements committee; Leland Palmer, W. C. McBride, Inc., San Antonio, chairman of the attendance and publicity committee; Frank Lawshe, Al Buchanan Drilling Company, San Antonio, chairman of the reservations committee; F. B. Lefevre of San Antonio and V. G. Schimmel, Texas Petroleum Company, San Antonio, was appointed chairman and co-chairman respectively on the entertaainment committee. B. C. Garnett of San Antonio and H. L. Miller of Alice, Tex., are co-chairmen of the attendance and publicity committee.

Attendance at the meeting is expected to reach at least 800, according to Palmer, based on attendance at previous conventions.

Several nationally known speakers are being contacted, and some of them have expressed a willingness to speak at the meeting, Henshaw reported.

GAS TRANSMISSION CO. WILL INCREASE STOCK

WILMINGTON, Del., July 3.—(Special)—Texas Gas Transmission Corporation stockholders have approved an amendment authorizing an increase in the company's stock, W. T. Stevenson, executive vice president of the company announced today.

The amendment, Stevenson said, authorizes the company to issue 100,-000 shares of $100 preferred stock, and 3,000,000 common shares of $5 par stock. Previously, the company's authorized capital stock amounted to 2,000,000 shares without par value, of which 1,265,383 are outstanding.

The preferred shares will be issuable in one or more series, when necessary, the company said. There are no present plans for issuing the preferred stock. Of the new common stock, 1,265,383 shares represent the reclassified present stock that is outstanding. Stockholders approval of the amendment gave effect to the sale of 625,000 shares of common stock that were sold privately earlier in the month. That sale was contingent upon approval of the reclassification of the company's stock.

The stockholders' meeting followed by three days the company's formal filing of an application before the Federal Power Commission seeking permission to construct an 840-mile natural gas pipe line from the Carthage gas field in Texas to a point near Middleton, Ohio.

ABANDONED LAFOURCHE WELL IS OPENED ANEW

The rigging of an abandoned well in LaFourche swamp was begun anew last week by the California Company which was forced to leave the unfinished drilling in early spring, the Louisiana Conservation department revealed yesterday.

Forced to abandon the Breece Lumber Co., et al, well No. 2 by rising water, the California Company began last week to re-rig the location for deeper drilling, which before the company was forced to abandon the well, had reached a total depth of 8,948 feet. Oil men stated that drills would probably reach 10,000 feet before the well was completed.

The drilling, begun Aug. 15 of last year, is located in 30-17N, 5 E.

STANOLIND APPOINTS HOLBERT TO DISTRICT

OKLAHOMA CITY, Okla., July 3.—(Special)—William Holbert has been named to the new post of division drilling superintendent for Stanolind Oil and Gas Company, F. J. Schempf, central division manager, said today.

Holbert will be responsible for Stanolind's drilling program in Oklahoma, Kansas and northern Louisiana and Mississippi, and will have his headquarters in the division office at Oklahoma City. He was formerly district superintendent at Shreveport.

C. J. Christensen, formerly assistant division engineer at Fort Worth, Tex., is the new district superintendent at Shreveport.

OIL WITH SAND FLOW IN MAGNOLIA'S TEST

NEW ORLEANS, July 3.—(AP)—A "definite flow of oil with sand" was reported today at Magnolia Petroleum Company's Gulf of Mexico test eight miles off Isles Dernieres in Terrebonne parish.

The wildcat venture flowed oil several weeks ago but it soon turned to oil, salt and gas. The current test was being tried at a higher level.

SUPERIOR OIL CO. FINDS GAS IN ABANDONED HOLE

NEW ORLEANS, July 3.—(AP)—Tubing for a production test was being lowered today into a 9,500-foot well 19 miles out in the gulf off Vermillion parish where Superior Oil Company has reported discovery of a "big gas well."

The strike was made in a hole abandoned last Dec. 29. A company spokesman in Houston, Tex., said the well flowed at the rate of more than 4,000,000 cubic feet a day on a drill stem test. He added that the gas appeared to contain distillate.

State Report

BATON ROUGE, La., July 3.—(AP)—The state department of conservation in its weekly oil report today listed completion of 14 wells with combined initial daily production of 2083.30 barrels, abandonment of 13 tests and issuance of 49 permitc for new wells.

Completions were:

Acadia parish, Ritchie field, Bates & Cornell Co. A-2 the Macabees et al., S20-7S-1W, 114 bbls., 10/64-inch choke; south Crowley, Sun Oil Co. No. 1 Leger, S22-10S-1E, 230 bbls., 12/64-inch choke.

Avoyelles, Dave Haas, Atlantic Refining Co. No. 10 Haas Inv. Co., S9-2S-2E, 243 bbls., 9/64-inch choke.

Cameron, Black bayou, Shell Oil Co. Inc., No. 78 Watkins, S8-12S-12W, 222 bbls, 8/64-inch choke.

Claiborne, Lisbon, E. A. Gabriel No. 2 G. W. Edmonds, S15-20N-5W, 126 bbls., 7/32-inch choke.

Evangeline, Mamou, Magnolia Petroleum Co. No. 17 Mabou unit, S8-5S 1E, 33 bbls., 6/64-inch choke; Pine Prarie, Pan American Prod. Co. No. 8 Crowell L&M Co., S36-3S-1W, 264 bbls., 16/64-inch choke.

Jefferson, Delta Farms, the Texas Co. No. 22 state-bayou Perot, S6-17S-23E, 338 bbls., 10/64-inch choke.

St. Landry, North Cankton, Bert Flanders, Jr., No. 1 Dr. P. J. Miller, 255 bbls., 9/64-inch choke.

St. Martin, St. Martinville, Continental Oil Co. No. A-8 Continental fee, 85 bbls., 7/64-inch choke.

Union, Ora, C. H. Murphy, Jr., No. 1 Tucker unit, S23, 2.30 bbls., pumping; C. H. Murphy, Jr., No. 2 Tucker unit, S23, 62 bbls., pumping; C. H. Murphy, Jr., No. 3 Tucker unit, S23, 17 bbls., pumping; Shell Oil Co. Inc., No. B-11 Frost Lumber Industries, S35-22N-1W, 92 bbls., pumping.

Abandonments were:

Acadia, Ritchie, Olin Sheppard No. 1 Raymond McManus, S20-7S-1W, dry.

Cameron, East Cameron Meadows, the Texas Co. No. 5 Miami fee, S11-14S-12W, to 12,502 feet, dry.

DeSoto, Spider, Har Gas & Oil Corp. No 1 Cook-Douglas, S15-11N-14W, to 2,050 feet, dry.

Jefferson, West Barataria, the California Co. No. 10 Pailet et al., S2-16S-23E, to 11,828 feet, dry.

Lafourche, Bully Camp, Gulf Refining Co.-Production Div. No. 20 Delta Securities Co., S36-19S-21E, to 10,136 feet, plugged; Delta Farms, Humble Oil & Refining Co. No. 8 I. R. Price, S23-16S-22E, to 9,518 feet, dry; Leeville, the Texas Co. No. 110 LL&E Leeville, S21-21S-22E, to 2,246 feet, dry.

Lincoln, wildcat, the Carter Oil Co. No. 1 Marvin Mathews, S22-18N-4W, to 10,531 feet, dry.

Sabine, wildcat, Thompson, Smith & Turner No. 1 Giagues, S27-7N-14W, to 6,020 feet, dry.

St. Mary, Belle Isle, Sun Oil Co. No. 9-A Belle Isle Corp., S2-18S-10E, to 10,405 feet, plugged.

Terrebone, Bay St. Elaine, the Texas Co. Bay St. Elaine unit 5 and unit 6 No. SC-3, S7-22S-18E and S8-22S-18E, to 1,199 feet and 1,253 feet, temporarily abandoned.

Union, Ora, Shell Oil Co. No. 1 T. D. Griffin, S32-23N-1E, to 2,246 feet, dry.

Permits were:

Acadia parish, Richie field, R. O. Harris and Arthur Vidrine No. 1 Frank Ruppert, S21-7S-1W, to 3,550 feet; wildcat, Nicklos-Vincent and Welch No. 1 Mrs. E. Perkins, S39-7S-1W, to 9,000 feet.

Beauregard, Bivens, the Atlantic Refining Co. No. 1 Lutcher Moore Lumber Co. tract F, S7-5S-11W, to 7,-300 feet; Hurricane Creek, Magnolia Petroleum Co. No. 2 F. C. McPherson, S26-5S-8W, to 9,000 feet.

Bossier, Sligo, Independent Oil and Gas Co. No. 1-B Thompson et al., unit, S20-17N-11W, to Jeter zone, dually complete; Rose M. Long et al., No. 1 Edwards unit, S5-17N-11W, to Jeter zone, dually complete; wildcat, Sam Seigel Jr., No. 1 Lodwick Lumber Co., S23-19N-11W, to Nacatosh zone.

Caddo, Caddo, Magnolia Petroleum Co No. 93 Doan-Thigpen, S6-20N-15W, to chalk zone; No. 26 levee board, S7-20N-15W, to chalk zone; Refiners Oil Corp. No. 1 Damsly, S11-20N-16W, to chalk zone; D. C. Richardson, Jr., No. 1 R. P. Dorough et al., S11-20N-16W, to 2,500 feet; Transgulf Corp. No. 10 Pardue Weaver, S33-21N-15W, to chalk zone; F. H. Goodwin No. 1 Norman, S1-20N-16W, to chalk zone; Caddo-Pine Island, H. N. Crawford No. 1 Muslow Oil Co., S5-20N-15W, to 1,600 feet; Oil City, J. H. Plunkett and E. G. Wilker No. 2 Leo D. Coons, S12-20N-16W, to chalk zone; F. P. Fildes No. 1 Gaines, S1-20N-16W, to chalk zone; Pine Island, Caddo Oil Co. No. 7 Caddo levee board, S8-20N-15W, to 1,500 feet chalk; Sam Sklar No. 16 Watkins, S27-21N-15W, to chalk zone; Stanolind Oil & Gas Co. No. 9 E. C. Christian, S27-21N-15W, to Annona zone; C. J. Brown Nos. 6 and 7 Muslow, S5-20N-15W, to 1,500 feet-chalk; F. E. Hargraves No. 15 Lawhorn, S71-20N-15W, to chalk zone; J. B. Markham Production Co., Nos. 8 7 and 14 J. W. Burton fee and No. 12 J. W. Burton, S7-20N-15W, to chalk zone; Joe G. Strahan No. A-1 Collins A-1, S7-20N-15W, to chalk zone.

East Baton Rouge, wildcat-Mallet Bluff area, William Helis No. 1 R. J. Hummel, S66-7S-2E, to 11,000 feet.

Evangeline, Pine Prarie, Pan American Production Co. No. 3 I. O. Guillory, S36-3S-1W, to 11,500 feet.

Franklin, wildcat, Lloyd H. Smith and R. J. Caraway No. 1 E. S. Karpe, S11-16N-9E, to Tuscaloosa zone.

Grant, Tullos, Justiss-Mears Oil Co. No. 2-A and 4-A Tremont, S10-9N-1E, to Wilcox zone, 1,500 feet.

Iberia, Weeks Island, Shell Oil Co. No. 5 Weeks Bay St. Lease 743, 15S-6E, to 9,500 feet.

Lafourche, Golden Meadow, Lynn Oil Co. No. 1 Remis Cheramie, S23-S22-19S-22E, to 2,700 feet; Monteleone-O'Neill Oil Co. No. 7 Olvein Cheramie, S22-19S-22E, to 2,700 feet; Monteleon-O'Neill Oil Co. No. 1 Falgout Holding Co., S22-19S-22E, to 2,700 feet; Leeville, the Texas Co. No. 2 R. R. Barrow, Inc., S35-21S-22E, to 9,800 feet; Raceland, Clifford H. Brown No. 2 Mrs. Ellis Dupuy et al., S35-15S-19E, to 10,500 feet.

Madison, wildcat, Murphy-Sun No. 7 J. H. O'Neal, S8-17N-10E, to Paluxy.

Plaquemines, Gulf Refining Co.-Gulf Production Div. No. 1 John Vaccaro, S15-19S-17E, to 11,000 feet.

St. James, Hester, Humble Oil & Refining Co. No. 1 Canal Bank & Trust Co. "g", S10-11S-5E, to 10,000 feet; Vacherie, R. Thomas Modermott, No. 9 Realty Operators, S14-12S-17E, to 8,000 feet.

St. Landry, Port Barre, the Texas Co. No. 53 Botany Bay Lumber Co., S4-6S-5E, to 6,000 feet.

St. Martin, section 28 dome, Shell Oil Co. No. 1 E. C. Stuart, S29-9S-7E, to 7,500 feet.

St. Mary, Bayou Sale, the Texas Co. No. 6 state lease 329-St. Mary Parish Ld. Co. unit No. 2, S12-17S-9E, to 10,250 feet; Charenton, Pan American Production Co. No. 37 Laws Realty Co., S25-13S-9E, to 3,000 feet; Horseshoe Bayou, the Texas Co. No. 7 St. Lease 329 St. Mary Parish Ld. Co. unit No. 1, S40-17S-9E, to 13,500 feet; South Jeanerette, the Atlantic Refining Co. No. 4 Joseph A. Blanchard, S37-13S-9E, to 6,700 feet.

Terrebonne, Bay St. Elaine, the Texas Co. No. SC-1 State-Bay St. Elaine, S17-22S-18E, to 2,000 feet.

Union, Ora, Shell Oil Co. Inc. No. 12 Frost Lumber Industries "D," S3-21N-1W, to Nacatoch zone.

CALIFORNIA COMPANY BRINGS IN LARGEST WELL OVER WEEK

Drillers Staking New Locations In Grant, Union, Franklin And Madison

Only three new producers were brought in during the past week, the largest being the California Company's No. 1 in the Lake St. John field in Concordia parish, which totaled a yield of 242 barrels per day, according to the Louisiana Department of Conservation's weekly report revealed here yesterday.

Drillers were also staking new locations in Grant, Union, Franklin and Madison parishes, while four old wells were abandoned in Union, Franklin, Madison and Richland parishes.

Located in 20-9-10E, the week's largest producer was reached at a total depth of 9,568 feet.

The second largest well of the week, the Stankoline Oil and Gas Company's F. Roy Williams No. B-2, located in 12-16-7E of the Big Creek field in Richland parish, was brought in with a yield of 115 barrels per day at 3,045 feet.

The only other producer brought in last week was the R. D. Beville, Jr., Mrs. Stella Ervin No. 1 in 9-9-1E of the Georgetown field in Grant parish. Reached at a total depth of 1,534 feet, the new producer came in with a flow of 30 barrels per day.

The Pan American Production Company's Eunice Webb Mitchell No. 1, located in 32-20-1W, of Union parish, was abandoned at 8,422 feet, and the J. A. Harper Co.-T. C. Clanton, et al, No. 1, located in 14-16-8E of the South Delhi field in Franklin parish, was abandoned June 25 at a total depth of 3,662 feet.

Two other wells abandoned were: The Murphy Sun Oil Co.-Mrs. N. E. McKay No. 1 in 15-15-10E, of Madison parish, was quit at 3,919 feet, and the Union Production Co.-N. J. McConnell No. 1 in 32-17-7E, of the Richland parish wildcat field, was abandoned at a total depth of 3,871 feet.

Seven new locations were staked by drillers in Union, Franklin and Madison parish fields.

The Monla Gas Co.-E. E. Williams, staked two new locations, their No. 1 and No. 2, both located in 5-22-4E of Union parish.

The Shell Oil Co.-Frost Lumber Co. sited a new location in 3-21-1W of Ora field, Union parish.

In a Union parish wildcat field, the Carl Holloway Co.-Grady Black staked off a new location, their No. 1, in 35-23-1W.

Two new locations were established in the Franklin parish wildcat field. They were: A. G. Hopper, Jr., and C. A. Wiggins Co.-Richard Shelley Estate No. 1 in 2-15-9E, and Lloyd H. Smith and R. J. Caraway Co.-E. S. Karpe No. 1 in 11-16-9E.

The only new location sited in Madison parish was in a wildcat field. It was the Murphy Sun Oil Co.-J. H. O'Neal No. 7 in 8-17-10E.

SETBACK

(Continued from First Page)

minor parties, conservatives, Swedish and progressives, the conservatives alone gained. They marked up two seats over their previous 29. The Swedish party kept its 15 seats. The progressives lost four of their nine.

With 160 voting places to be accounted for in Nyland province, including Helsinki, Popular Democrats had lost about 50 percent of their votes in that district.

It was estimated that 80 per cent of the electorate participated in the election, compared to 74 per cent in the 1945 election.

The returns showed this standing of the parties in parliament seats:

Agrarians 55
Social Democrats 53
Popular Democrats 41
Conservative Rally 31
Swedish party 15
Progressives 5
Total 200.

Dr. Ahti Karjalainen, secretary of the Agrarian party, said the results were a "real surprise" and added:

"Our victory is a victory for a calm and balanced center policy directed against all excesses. From the foreign political standpoint, nothing will be changed. Our foreign policy is outlawed in the peace treaty and the Finnish-Russian friendship and mutual assistance pact."

A Social Democrat party statement indicated it interpreted the results in the same way.

The programs of the three big parties are:

Agrarians—Middle of the road designed to preserve farmers 'interests.

Social Democrats—Bread and peace, Scandinavian Democracy, stabilization of the nation's economic life.

Popular Democrats—Dominated by Communists with number of leftist Social Democrats in its ranks. Party has adhered to traditional Finnish freedoms with the ultimate object of nationalizing big industries.

JES' RAMBLIN'

(Continued from First Page)

to leading representatives of the Aetna Life who comply with certain rigid requirements. Special down-to-the-minute training will be on the program together with social functions.

A. C. Breckenridge, of Slagle-Johnson Lumber Company, recently asked by Tommy Bass to sponsor a team in the softball league, smilingly gave consent. He has thrown his heart and soul into the project; uniforms, caps and shoes as well as other equipment were purchased by him and a truck put into service to convey the boys to and from games. It has cost quite a sum but the pleasure he has derived is his only and complete recompanse.

Sigma Phi Omega boys, back from the annual convention in Memphis, Tenn., still tell with interest about the wonderful time enjoyed and the hospitality of the hosts. The Monroe chapter was awarded the trophy for the year as the most outstanding group of all. Also Jackie Ponder, son of Mrs. Charles Ponder, was named on the governing board and received the trophy in behalf of his chapter.

Some of the projects that the chapter carried out the past year comprised the filling of Easter baskets; baskets for the less fortunate at Thanksgiving and Christmas, and raising $200 in cash for the cancer fund. Mrs. Helen DeLoach made the trip with the young men and their young woman friends to Memphis as their sponsor.

John M. Breard and M. S. Dixon, in the Central Savings Bank and Trust Company, Saturday, got to reminiscing. "I've known you for 41 years," exclaimed Mr. Dixon to Mr. Breard. "Can't be so for you've been married 46 years," retored Mr. Breard. Then the men discussed age and years. "You should have seen the feminine group at this bank go under cover when we instituted group insurance a few years ago!" Banker Breard exclaimed. "The men were quite ready to give their ages but the women, it was like pulling teeth, especially when one was past 25 years!" he declared. And said a bystander, I had to take my wife's elderly mother to the parish registrar of voters to get her on the voting rolls. All was well until Miss Lillian Collins asked the age. "De I have to tell that?" blurted the aged woman addressed. When informed it was required, the son-in-law stated that he had to get out pencil and paper and figure it out for his in-law. "If you ever tell, I'll commit murder on you," she exclaimed as she left the office with her son-in-law.

H. H. Reardon, vice-president of a dozen or more gas and carbon companies with offices in Monroe and New York, is not at all too important an official to handle the switchboard for the Columbian Gasoline Corporation on Saturday mornings. This was in evidence last Saturday morning when a call was put in by Jes Ramblin' for a member of the staff, and who should answer as "hello girl" but the pleasing, well-modulated voice of "Mr. H. H." When the interrogator recovered from his surprise, he was informed by Mr. Reardon that Saturday morning, when the staff generally is off duty, he often is "pinchhitter" for the board which shows no job is too big or too small for a man like Mr. Reardon.

Men Who
Get Up Nights
Often Lose Their Pep

If you have to get up 2 or more times a night, your rest is broken and you may feel old and run-down before your time. So if you Get Up Nights or suffer from Bladder Weakness, Painful Passages, Backache, Leg Pains, Nervousness, Rheumatic Pains, Circles Under Eyes, or Swollen Ankles, due to non-organic and non-systemic kidney and Bladder Troubles, you should try Cystex. This great medicine, a doctor's formula, has helped thousands of sufferers for over 20 years. Usually the very first dose of Cystex starts to work immediately to help you in these three ways: 1. Helps nature remove irritating excess acids, poisonous wastes and certain germs. 2. This cleansing action helps nature alleviate many pains, aches, soreness and stiffness. 3. Helps reduce frequent night and day calls, thus promoting better sleep. Get Cystex from druggist today. Money back guaranteed unless Cystex satisfies you.

(M)

Funeral Service Information

DR. KATHERINE B. WOODWARD
Funeral services 4 p. m. Sunday at the Mulhearn Funeral Home, Monroe.

MRS. KATHERINE S. PATTERSON
Funeral services, Homer, La.

PFC. JOHN PAYNE, JR.
Time and place of funeral services will be announced later.

CARL CUNNINGHAM
Funeral services 4 p. m. Tuesday.

Mulhearn Funeral Home
Monroe, La. Phone 66 | Winnsboro, La. Phone 26
Delhi, La. Phone 66 | Rayville, La. Phone 68-J

(M)

RUSSELL LONG

(Continued from First Page)

Long cary out his program, or to allow the big newspapers of Louisiana to have their way?"

"The newspapers," he continued, "will pick themselves a candidate out of three or four possibilities. Then all the crowd that fought my father and his principles will come out of their holes to fight me.

"Well, I don't worry, because my father's friends will come to my aid."

Russell said he was opening his campaign in Leesville "because the people of Vernon parish always stood by my father and he always by them."

"As the race goes along," he said, "you are going to hear the opposition say I'm just cutting my first teeth. Well, my position is the same as my father's, who ran for office at the same age."

Claiming the daily newspapers of the state were solidly against him, Long told his hearers.

"A post card from you will mean just as much as an editorial in the New Orleans Times-Picayune — and lots of times more.

"We have to get our side over to you by word of mouth because we can't get anything in the newspapers.

Talking of his uncle's campaign for governor and acts in office, Long said:

"When he promised old age pensions 60 days after taking office I didn't think he could get them that soon. but he worked it out and those checks, 50,000 of them—will hit the mails Wednesday, July 7.

"The last administration was giving 15,000,000 a year to the old folks. Now they're going to get $70,000,000 last year the state gave a quarter of a million dollars in free lunches. This year they'll get four million. That's an increase of 16 to 1.

"I want to see every child get a free meal at school. That's money in your pocket."

Long said the U. S. department of agriculture announced "just yesterday" it would be able to give $3,000,000 worth of potatoes. meats, eggs dried fruit and fruit juices "that we didn't know we'd be able to receive."

Turning to national politics, he declared:

"We feed every Chinaman, Jap, German and Arab and everybody else we can find to feed overseas. One dollar out of every four taken from you in income taxes is sent overseas.

"If they want to fight communism overseas by sending your money, why can't we fight here at home the same way?

"I intend to fight for federal money and see that we get our share of it."

Long was introduced by Jack Sims, Leesville lawyer who was manager of Earl Long's campaign. Other speakers included Lt.-Gov. William R. Dodd and Ernest S. Clements, commissioner of game, wildlife and fisheries.

RESCUE

(Continued from First Page)

members tried to fight the blaze before arrival of coast guard help, but soon were forced to abandon the ship. They stayed nearby in two lifeboats until the blaze which sent smoke 2,000 feet into the air and left the ship's superstructure a charred wreck, was controlled.

John Weller, 17, of Shanghai was flown to Baltimore in a coast guard plane from Floyd Bennett Field, New York. He was in the engine room when it filled with smoke and was burned severely on his hands and arms before reaching safety of the deck.

"I thought I was a goner," Weller said, adding he didn't recall how he got out of the burning hold. He tried twice to climb the ladder and was forced back because of its searing heat.

"Then I blacked out," he said. The next thing he knew he was on deck. "I must have made it somehow, but I don't know how."

Weller said the second engineer was working on a generator at the time of the outbreak and expressed the belief the fire started there.

The Dagmar Salen, built in 1937, lists Stockholm as its home port. Last September its bridge was damaged in a collision with the black ball ferry, M. V. Chinook, between Victoria, B. C., and Seattle, Wash.

OFFICIALS

(Continued from First Page)

Taft-Hartley act by insisting on the union shop provision.

2. White House seizure of the "captive" mines under the new draft law, because of the effect of a further steel shortage on defense production. As government employes under seizure miners could be barred by the courts from striking.

3. Use of the Taft-Hartley procedures for "national emergencies." This requires a finding that the nation's health or safety is imperilled and an investigation by a fact-finding board, before a court injunction can be asked.

ITALIANS

(Continued from First Page)

strike to guard oil and gasoline stores and furnish fuel to vital industries.

The oil workers announced that they will not negotiate their demands for wage increases until police are removed from plants and stop doing their work.

In yesterday's half-day national industrial strike, carabinieri fired tommy guns into the air and used tear gas to disperse an angry mob near Verona, dispatches to the Rome press said. They said several carabinieri and demonstrators were injured in fighting and 27 demonstrators were arrested. This was the only major incident reported in connection with the walkout protesting what the Communist - controlled General Confederation of Labor calls low pay, high living costs and increasing unemployment.

PRESIDENT

(Continued from First Page)

August 1. Mr. Truman, acting under the atomic energy law, reappointed Lilienthal to a five year term and the others to terms ranging from one to four years. The senate didn't act on his nominations and joined the house in passing legislation extending the commissioners' present terms to July 1, 1950.

The effect of the new law is to give the next president—whoever he may be—the right to appoint the commissioners to full terms.

Mr. Truman explained he signed the bill only because "the nation's vital interest in atomic energy requires even the limited continuity of leadership which this measure will allow."

"Politics and atomic energy do not mix," he observed. In all, the president disposed of the last 12 of a batch of 350 bills which had piled up on his desk in the past two weeks.

He vetoed some secondary measures, bringing to 42 the number he has disapproved in the second session of the 80th congress which convened last January. He rejected 32 in the first session, in 1947.

Mr. Truman used the pocket veto to kill a measure which would have authorized the veterans administrator to establish pay scales for 60,000 field employes. It was estimated the average increase would have been about $80 a year. The president decided the special bill was unnecessary in view of his signature of the general pay raise bill.

RUSSIANS

(Continued from First Page)

atmosphere which was "polite, courteous and not unfriendly."

The meeting was the first between the four occupation chiefs since the March 20 walkout of the Russians from the allied control council. It came about as suddenly as the blockade itself, which is now in its third week.

The spokesman said the three western commanders requested the meeting in the morning and that the Russian commander gave his acceptance around noon.

Following the meeting the three western commanders held a half-hour conference of their own. Then they disclosed that the meeting with Sokolovsky had been fruitless.

As a result of the deadlock it appeared likely the western powers will have to approach the Kremlin directly to solve the issue. A three-power protest has been reported hanging fire in London for several days to await the outcome of a Berlin conference such as took place today.

The American military government newspaper Neue Zeitung said today Soviet central headquarters in Berlin had instituted a trade boycott against the three western sectors, ordering that no Berlin products be sold into the western sectors.

American military government officials speculated on the possibility that the Russians and their German Communist allies might try to take over control of Berlin's social Democratic city government. They said, however, "we are prepared for any such eventuality."

They said the western allies would resist any Russian attempt to upset four-power control of the elected German city government.

As the blockade continued, hungry Berliners watched the skies for the big transport planes winging into the city with tons of food.

Lt. Gen. Curtis E. LeMay, American fliers' commander-in-chief, told them their work flying food into beleaguered Berlin was an "admirable manifestation of the principles of democracy." They will celebrate the Fourth of July by flying bread to Berlin.

The American air force claimed a new record lift. In the 24 hour period ending at 4 p. m., they flew 675 tons of food into Berlin, making 184 flights from Wiesbaden and Frankfurt.

Twenty-four of the huge C-54 transports have arrived at Frankfurt and they flew the lifeline in force for the first time today. As more are put into action, the tonnage into Berlin should increase considerably. They can carry about eight tons, compared to 2 1/2 tons carried by the smaller C-47's.

The RAF too was stepping up its flights, and flew 107 planes into Berlin today.

But the question of coal for Berlin was still unsettled.

An official spokesman said "no words were wasted" at the 30-minute conference with Sokolovsky, as all conversation had to be conducted in three languages.

Gen. Clay said the meeting "sprang out of a mutual desire of the military governments of the western sectors of Berlin that no stone be left unturned to find a solution to the Berlin situation."

Anglo-American observers now believed the Russians were uninterested in relieving the siege except on their own terms.

London dispatches said British, French and American diplomats there were now mapping the next step. Sir William Strang of the British foreign office conferred with American Ambassador Lewis Douglas and French Ambassador Rene Massigli after the Berlin conference.

There were indications in London that the French have objected to a three-power protest to Moscow until every other means of settling the siege question had been tried.

MEETING POSTPONED

The L. B. Faulk Post 13 of the American Legion, will not have their regularly scheduled meeting Monday due to the Fourth of July holidays, it was announced last night. The next meeting will be held July 19, at which time new officers will be elected.

ALBANIA

(Continued from First Page)

for a 30-year period with a provision that they could not be terminated without notice in writing at least one year in advance.

"The act on the part of Albania, therefore, is a gross and illegal violation of existing agreements," the Yugoslavs charged. Although the text of the Albanian note on its action was not disclosed, the Yugoslav reply said Albania's assertions that Yugoslavia had failed to carry out obligations under the pact "are incorrect and arbitrary."

Yugoslavia therefore will refuse to recognize Albania's action in declaring the cultural and economic agreements "null and non-existent," the note said.

It said the "active balance" of Yugoslav aid to Albania now amounts to 2,000,000,000 dinars ($40,000,000). This aid for Albania was aimed at correcting the "backwardness of her economy and damage suffered in the war," the note continued.

I added that Albania had refused to furnish Yugoslavia with any guarantees for this aid and "what is more, with its procrastination and silence, endeavored to extract from Yugoslavia as many material means as possible and then slander it in the most ruthless manner, thinking it thus had rid itself of all obligation."

This note was the fourth dispatched this week by Yugoslavia to Albania, one of Soviet Russia's Balkan satellites which Yugoslavia has sought to bring into a separate bloc.

COMMUNIST

(Continued from First Page)

men, the committee's investigation will spread out to other sections of the country. He mentioned Detroit and San Francisco as early possibilities.

"It will go wherever we have reason to believe the Red poison of communism is a real danger," he said. "It will not be a witch hunt. But it will try to help labor to help itself."

STEEL

(Continued from First Page)

capacity than the five furnaces still in service.

Company officials said cause of the explosion had not been determined immediately. They made no estimate on how long repairs would require. The five furnaces affected will be banked, they said.

Fire raced through the building in the wake of the explosion and the skeleton crew on duty ran outside or were carried out by other workers.

Joseph Janskowski, 23, an oilman, said: "I waas over by one of the steam engines. I guess it must of all blown up at once. It seemed as if the gas engine, the steam engine and everything else in the room went off at one time. The steam engine, a few feet from where I was standing, seemed to go up in a ball of smoke and flame."

Five extra alarms were sounded for fire equipment. Firemen extinguished the blaze within an hour.

PROWLER FIRES

(Continued from First Page)

with the governor's campaign promise.

Terry had engaged in social work and allied fields for most of his life. He was widely known in his profession throughout the country and had held office for a number of years in the National Association of Public Welfare Officers, serving also on its national legislative committee.

Terry was 42 years of age.

He was a native of Rapides parish and a graduate of Louisiana State University and of Tulane University's School of Social Work.

He taught school at Houma, La., for a year after graduating from L. S. U. and in 1932 went to Rapides parish with the federal emergency relief administration. Two years later he became connected with the social science division of the farm security administration in Little Rock, Ark., and was with that organization until shortly before he was appointed director of public welfare to succeed C. Ellis Henican, resigned.

Immediately before his appointment he served as public relations counsel to the state welfare board.

Terry entered the army in November 1942 and was a sergeant at Camp Sibert, Ala. He resumed his duties in the welfare department June 19, 1943.

Terry is survived by his widow and his parents, Mr. and Mrs. W. S. Terry of Hineston, near Alexandria.

TELEPHONE LINES ARE KNOCKED OUT BY TRUCK

Telephone lines were damaged between Monroe and Bastrop early last night when a negro, George Doaty, 38, of Rt. 2, Bastrop, driver of an empty pulpwood truck, rammed into a telephone pole four miles west of Bastrop on highwy 165, according to state police.

Telephone operators were delaying their calls from two to three hours following the incident, which state police said occurred at approximately 7:19 p. m.

State officers quoted the driver as saying that he was forced off the highway and into the telephone pole by another automobile. The negro escaped injury, police said.

PETROLEUM INSTITUTE PLANS EXEC. ELECTION

NEW YORK, July 3.—(Special)—Membership of the committee on nomination of the American Petroleum Institute for 1948 was announced today by President William R. Boyd, Jr.

The committee is composed of eleven members of the board of directors and has as its duty the presentation to the board of nominations for the ensuing year of officers, members of the executive committee and members of the committee on membership. All API members may make suggestions for nomination to the nominating committee.

To be nominated for 1949 and elected at the Institute's 28th annual meeting at Chicago November 8-11 are the president, four vice-presidents, the treasurer, the secretary and assistant treasurer, and 24 members of the executive committee.

Three of the four vice-presidents now in office, those for production, refining and marketing, cannot be renominated for those posts, as they will have served the two annual terms permitted in the by-laws.

Oil And Gas News

TIDELANDS OIL IS SEEN AS INDUSTRY'S BIGGEST GAMBLE

Financing Future Developments Is Still Unsettled Issue

NEW YORK, July 3.—(Special)—The still-unsettled issue of "Tidelands" ownership has not deterred oil companies from wagering unprecedented stakes on gulf prospecting. Fortune magazine asserts.

Fortune estimates that some 30 companies will have spent over $80 million by the end of 1948 on leases, exploration and drilling along the Texas and Louisiana coasts.

Calling the venture "the biggest gamble any United States industry has ever made," Fortune points out that if the federal government eventually wins the tidelands fight, there is danger that government restrictions may frustrate the government's own purpose of developing United States petroleum resources—for tidelands exploration demands huge chunks of risk capital.

(The struggle between federal and states' claims to offshore resources has been raging since 1937. A ruling of the United States supreme court last summer held that California did not own the submerged lands out to the three-mile limit off its coast, but failed to say that the federal government did.

(Early this year, quitclaim bills were introduced in both senate and house, providing for abandonment of federal claims to the submerged lands; and the government introduced its own bill to exercise "full dominion" over tidelands resources. Only the house passed quitclaim bill before adjournment.)

Costs Are Tremendous

"The costs of wildcatting the gulf are not to be compared with any previously known in the domestic industry," Fortune states.

"Lone prospectors have discovered practically every big oil field in the United States; but no individual wildcatter could long afford to play in this gulf game. The $26 million that 30-odd companies have spent in leases offshore in the gulf is more than the ante. They have also staked approximately $25 million on overwater exploration, and by the end of this year their combined bets on drilling operations will probably exceed $30 millions."

Companies know, Fortune continues, that "the first wildcat hole they drill might cost them up to $2 million, more than 10 times the risk of onshore wildcatting.

"The biggest obstacle to offshore drilling is the turbulent weather in the gulf—the 125 m.p.h. hurricanes, swift currents and 20-foot waves that could summarily wreck a barge-mounted rig." (Furthermore, offshore exploration requires constant checking of locations, Fortune explains: Buoys may drift, be blown away, or be picked up by fishermen who have loudly protested the dynamiting of their fishing grounds.)

Incentives Are Strong

"None of the bettors in this oil play are greatly alarmed by the risks in what they are doing," Fortune explains. "They all expect to win and perhaps nearly all of them will. For they are prospecting what may prove to be one of the richest virgin oil provinces in the United States.

"This is the submerged extension of the vast basin of salt-dome structures ringing the coasts of Texas and Louisiana. Its existence has been suspected for more than 20 years and pretty well established for the last ten, as geologists have sharpened their knowledge of the shelf which surrounds every continent, sloping out to the 100-fathom depth where it plunges into the oceanic deeps.

"Since the largest concentrations of oil are found in ancient marine basins, the world's ten million square miles of shelf, estimated to contain perhaps 1,000 billion barrels, may be a primary oil source. Nowhere does this shelf oil seem to be more accessible than it is off Texas and Louisiana, where a huge buried bed of salt has pushed up fingerlike subterranean domes. Around and over such domes onshore, oil has already been found at some 400 locations in these two states.

"How much oil the companies will find offshore can only be guessed." Fortune reports estimates ranging from four billion to 10.5 billion barrels within the 30-mile strip along the Texas and Louisiana coasts. "At the present rate of United States oil consumption, 10.5 billion barrels would represent only about a five-year supply; but no one can say what would actually turn up if exploration were carried out beyond a depth of 65 feet, the present practical limit for drilling operations."

Can They Keep It Up?

Great as the tidelands potentials appear to be, Fortune observes, "it may well be wondered how long even the major companies can go on risking a million dollar or more on each underwater hole. On land the wildcatting odds are roughly ten to one in favor of hitting a dry hole, and an operator may drill 15 or more dry holes before abandoning a prospect.

"In the gulf, the limit may prove to be four or five dry holes. Companies are naturally trying to hit the biggest prospects first, to ease their capital risk as soon as possible.

"Some oilmen believe that if the government did take over the tidelands resources, it might adopt the policy of encouraging private development of the fields and then block off those it chose to preserve for emergency war-time use. But it would have to find some way of making the gamble worthwhile for the companies involved; and voting taxpayers might not long stand silently by and watch their dollars disappear in federal wildcatting."

NEW UNION FIND WAITS FOR TANKS

Lease And Royalty Activity Up With $200 And More Offered Per Acre

Union parish's largest oil well, brought in last Tuesday with an approximate flow of 1,000 barrels per day, was yesterday awaiting the arrival of tanks, according to the Louisiana Department of Conservation's weekly report.

The new potential "top" producer, brought in by Driller C. M. Bagley, is owned by the Newton Oil Corporation of Ft. Worth and Dallas, Tex., of which Sam Alexander is the president.

Reached at a total depth of 2,249 feet, the new well, the Nale No. 1, is located in Oakland field, five miles northeast of the productive Ora field.

Lease and royality activity moved up considerably with $200 and more an acre being offered in the Farmerville area. According to oil men, the most probable producing sections would cover sections 18, 19, 30 and 31 of T 23 N, 1 East, and 13, 24, 25 and 36, of T 23 N, 1 West.

Since the Ora field was brought in by Sellers and Ewing, drilling operations had slowed down somewhat, but it is expected now that drillers will now speed up their activity to develop the new field.

The well, like those in the El Dorado and Smackover fields, will apparently flow in on it's own pressure. The largest independent lease holder in the entire new area adjacent to the new well, is Wilson Ewing.

I. P. A. MEETING NOW SCHEDULED

Annual Gathering Is Planned For San Antonio In Last Days Of September

TULSA, Okla., July 3.—(Special)—Announcement of the appointments of committee chairmen for the annual meeting of the Independent Petroleum Association of America was made today by Merle Becker, president of the association of independent oil producers. The meeting will be held September 27-28 in San Antonio, Tex., with the Plaza Hotel as headquarters

Walter Henshaw, Henshaw Brothers, San Antonio, was appointed chairman of the general arrangements committee; Leland Palmer, W. C. McBride, Inc., San Antonio, chairman of the attendance and publicity committee; Frank Lawshe, Al Buchanan Drilling Company, San Antonio, chairman of the reservations committee; F. B. Lefevre of San Antonio and V. G. Schimmel, Texas Petroleum Company, San Antonio, was appointed chairman and co-chairman respectively on the entertaainment committee. B. C. Garnett of San Antonio and H. L. Miller of Alice, Tex., are co-chairmen of the attendance and publicity committee.

Attendance at the meeting is expected to reach at least 800, according to Palmer, based on attendance at previous conventions.

Several nationally known speakers are being contacted, and some of them have expressed a willingness to speak at the meeting, Henshaw reported.

GAS TRANSMISSION CO. WILL INCREASE STOCK

WILMINGTON, Del., July 3.—(Special)—Texas Gas Transmission Corporation stockholders have approved an amendment authorizing an increase in the company's stock, W. T. Stevenson, executive vice president of the company announced today.

The amendment, Stevenson said, authorizes the company to issue 100,000 shares of $100 preferred stock, and 3,000,000 common shares of $5 par stock. Previously, the company's authorized capital stock amounted to 2,000,000 shares without par value, of which 1,265,383 are outstanding.

The preferred shares will be issuable in one or more series, when necessary, the company said. There are no present plans for issuing the preferred stock. Of the new common stock, 1,265,383 shares represent the reclassified present stock that is outstanding. Stockholders approval of the amendment gave effect to the sale of 625,000 shares of common stock that were sold privately earlier in the month. That sale was contingent upon approval of the reclassification of the company's stock.

The stockholders' meeting followed by three days the company's formal filing of an application before the Federal Power Commission seeking permission to construct an 840-mile natural gas pipe line from the Carthage gas field in Texas to a point near Middleton, Ohio.

ABANDONED LAFOURCHE WELL IS OPENED ANEW

The rigging of an abandoned well in LaFourche swamp was begun anew last week by the California Company which was forced to leave the unfinished drilling in early spring, the Louisiana Conservation department revealed yesterday.

Forced to abandon the Breece Lumber Co., et al. well No. 2 by rising water, the California Company began last week to re-rig the location for deeper drilling, which before the company was forced to abandon the well, had reached a total depth of 8,948 feet. Oil men stated that drills would probably reach 10,000 feet before the well was completed.

The drilling, begun Aug. 15 of last year, is located in 30-17N, 5 E.

STANOLIND APPOINTS HOLBERT TO DISTRICT

OKLAHOMA CITY, Okla., July 3.—(Special)—William Holbert has been named to the new post of division drilling superintendent for Stanolind Oil and Gas Company, F. J. Schempf, central division manager, said today.

Holbert will be responsible for Stanolind's drilling program in Oklahoma, Kansas and northern Louisiana and Mississippi, and will have his headquarters in the division office at Oklahoma City. He was formerly district superintendent at Shreveport.

C. J. Christensen, formerly assistant division engineer at Fort Worth, Tex., is the new district superintendent at Shreveport.

OIL WITH SAND FLOW IN MAGNOLIA'S TEST

NEW ORLEANS, July 3.—(AP)—A "definite flow of oil with sand" was reported today at Magnolia Petroleum Company's Gulf of Mexico test eight miles off Isles Dernieres in Terrebonne parish.

The wildcat venture flowed oil several weeks ago but it soon turned to oil, salt and gas. The current test was being tried at a higher level.

SUPERIOR OIL CO. FINDS GAS IN ABANDONED HOLE

NEW ORLEANS, July 3.—(AP)—Tubing for a production test was being lowered today into a 9,500-foot well 19 miles out in the gulf off Vermillion parish where Superior Oil Company has reported discovery of a "big gas well."

The strike was made in a hole abandoned last Dec. 29. A company spokesman in Houston, Tex., said the well flowed at the rate of more than 4,000,000 cubic feet a day on a drill stem test. He added that the gas appeared to contain distillate.

State Report

BATON ROUGE, La., July 3.—(AP)—The state department of conservation in its weekly oil report today listed completion of 14 wells with combined initial daily production of 2083.30 barrels, abandonment of 13 tests and issuance of 49 permitc for new wells.

Completions were:

Acadia parish, Ritchie field, Bates & Cornell Co. A-2 the Macabees et al., S20-7S-1W, 114 bbls., 10/64-inch choke; south Crowley, Sun Oil Co. No. 1 Leger, S22-10S-1E, 230 bbls., 12/64-inch choke.

Avoyelles, Dave Haas, Atlantic Refining Co. No. 10 Haas Inv. Co., S9-2S-2E, 243 bbls., 9/64-inch choke.

Cameron, Black bayou, Shell Oil Co. Inc., No. 78 Watkins, S8-12S-12W, 222 bbls., 8/64-inch choke.

Claiborne, Lisbon, E. A. Gabriel No. 2 G. W. Edmonds, S15-20N-5W, 126 bbls., 7/32-inch choke.

Evangeline, Mamou, Magnolia Petroleum Co. No. 17 Mabou unit, S8-5S-1E, 33 bbls., 6/64-inch choke; Pine Prarie, Pan American Prod. Co. No. 8 Crowell L&M Co., S36-3S-1W, 264 bbls., 16/64-inch choke.

Jefferson, Delta Farms, the Texas Co. No. 22 state-bayou Perot, S6-17S-23E, 338 bbls., 10/64-inch choke.

St. Landry, North Cankton, Bert Flanders, Jr., No. 1 Dr. P. J. Miller, 255 bbls., 9/64-inch choke.

St. Martin, St. Martinville, Continental Oil Co. No. A-8 Continental fee, 85 bbls., 7/64-inch choke.

Union, Ora, C. H. Murphy, Jr., No. 1 Tucker unit, S23, 2.30 bbls., pumping; C. H. Murphy, Jr., No. 2 Tucker unit, S23, 62 bbls., pumping; C. H. Murphy, Jr., No. 3 Tucker unit, S23, 17 bbls., pumping; Shell Oil Co. Inc., No. B-11 Frost Lumber Industries, S35-22N-1W, 92 bbls., pumping.

Abandonments were:

Acadia, Ritchie, Olin Sheppard No. 1 Raymond McManus, S20-7S-1W, dry.

Cameron, East Cameron Meadows, the Texas Co. No. 5 Miami fee, S11-14S-12W, to 12,502 feet, dry.

DeSoto, Spider, Har Gas & Oil Corp. No 1 Cook-Douglas, S15-11N-14W, to 2,050 feet, dry.

Jefferson, West Barataria, the California Co. No. 10 Pailet et al., S2-16S-23E, to 11,828 feet, dry.

Lafourche, Bully Camp, Gulf Refining Co.-Production Div. No. 20 Delta Securities Co., S36-19S-21E, to 10,136 feet, plugged; Delta Farms, Humble Oil & Refining Co. No. 8 I. R. Price, S25-16S-22E, to 9,518 feet, dry; Leeville, the Texas Co. No. 110 LL&E Leeville, S21-21S-22E, to 2,246 feet, dry.

Lincoln, wildcat, the Carter Oil Co. No. 1 Marvin Mathews, S22-18N-4W, to 10,531 feet, dry.

Sabine, wildcat, Thompson, Smith & Turner No. 1 Giagues, S27-7N-14W, to 6,020 feet, dry.

St. Mary, Belle Isle, Sun Oil Co. No. 9-A Belle Isle Corp., S2-18S-10E, to 10,405 feet, plugged.

Terrebone, Bay St. Elaine, the Texas Co. Bay St. Elaine unit 5 and unit 6 No. SC-3, S7-22S-18E and S8-22S-18E, to 1,199 feet and 1,253 feet, temporarily abandoned.

Union, Ora, Shell Oil Co. No. 1 T. D. Griffin, S32-23N-1E, to 2,246 feet, dry.

Permits were:

Acadia parish, Richie field, R. O. Harris and Arthur Vidrine No. 1 Frank Ruppert, S21-7S-1W, to 3,550 feet; wildcat, Nicklos-Vincent and Welch No. 1 Mrs. E. Perkins, S39-7S-1W, to 9,000 feet.

Beauregard, Bivens, the Atlantic Refining Co. No. 1 Lutcher Moore Lumber Co. tract F, S7-5S-11W, to 7,300 feet; Hurricane Creek, Magnolia Petroleum Co. No. 2 F. C. McPherson, S26-5S-8W, to 9,000 feet.

Bossier, Sligo, Independent Oil and Gas Co. No. 1-B Thompson et al., unit, S20-17N-11W, to Jeter zone, dually complete; Rose M. Long et al., No. 1 Edwards unit, S5-17N-11W, to Jeter zone, dually complete; wildcat, Sam Seigel Jr., No. 1 Lodwick Lumber Co., S23-19N-11W, to Nacatosh zone.

Caddo, Caddo, Magnolia Petroleum Co No. 93 Doan-Thigpen, S6-20N-15W, to chalk zone; No. 26 levee board, S7-20N-15W, to chalk zone; Refiners Oil Corp. No. 1 Damsly, S11-20N-16W, to chalk zone; D. C. Richardson, Jr., No. 1 R. P. Dorough et al., S11-20N-16W, to 2,500 feet; Transgulf Corp. No. 10 Pardue Weaver, S33-21N-15W, to chalk zone; F. H. Goodwin No. 1 Norman, S1-20N-16W, to chalk zone; Caddo-Pine Island, H. N. Crawford No. 1 Muslow Oil Co., S5-20N-15W, to 1,600 feet; Oil City, J. H. Plunkett and E. G. Wilker No. 2 Leo D. Coons, S12-20N-16W, to chalk zone; F. P. Fildes No. 1 Gaines, S1-20N-16W, to chalk zone; Pine Island, Caddo Oil Co. No. 7 Caddo levee board, S8-20N-15W, to 1,500 feet chalk; Sam Sklar No. 16 Watkins, S27-21N-15W, to chalk zone; Stanolind Oil & Gas Co. No. 9 E. C. Christian, S27-21N-15W, to Annona zone; C. J. Brown Nos. 6 and 7 Muslow, S5-20N-15W, to 1,500 feet-chalk; F. E. Hargraves No. 15 Lawhorn, S71-20N-15W, to chalk zone; J. B. Markham Production Co., Nos. 8 7 and 14 J. W. Burton fee and No. 12 J. W. Burton, S7-20N-15W, to chalk zone; Joe G. Strahan No. A-1 Collins A-1, S7-20N-15W, to chalk zone.

East Baton Rouge, wildcat-Mallet Bluff area, William Helis No. 1 R. J. Hummel, S66-7S-2E, to 11,000 feet.

Evangeline, Pine Prarie, Pan American Production Co. No. 3 I. O. Guillory, S36-3S-1W, to 11,500 feet.

Franklin, wildcat, Lloyd H. Smith and R. J. Caraway No. 1 E. S. Karpe, S11-16N-9E, to Tuscaloosa zone.

Grant, Tullos, Justiss-Mears Oil Co. No. 2-A and 4-A Tremont, S10-9N-1E, to Wilcox zone, 1,500 feet.

Iberia, Weeks Island, Shell Oil Co. No. 5 Weeks Bay St. Lease 743, 15S-6E, to 9,500 feet.

Lafourche, Golden Meadow, Lynn Oil Co. No. 1 Remis Cheramie, S23-S22-19S-22E, to 2,700 feet; Monteleone-O'Neill Oil Co. No. 7 Olvein Cheramie, S22-19S-22E, to 2,700 feet; Monteleon-O'Neill Oil Co. No. 1 Falgout Holding Co., S22-19S-22E, to 2,700 feet; Leeville, the Texas Co. No. 2 R. R. Barrow, Inc., S35-21S-22E, to 9,800 feet; Raceland, Clifford H. Brown No. 2 Mrs. Ellis Dupuy et al., S35-15S-19E, to 10,500 feet.

Madison, wildcat, Murphy-Sun No. 7 J. H. O'Neal, S8-17N-10E, to Paluxy.

Plaquemines, Gulf Refining Co.-Gulf Production Div. No. 1 John Vaccaro, S15-19S-17E, to 11,000 feet.

St. James, Hester, Humble Oil & Refining Co. No. 1 Canal Bank & Trust Co. "g", S10-11S-5E, to 10,000 feet; Vacherie, R. Thomas Modermott, No. 9 Realty Operators, S14-12S-17E, to 8,000 feet.

St. Landry, Port Barre, the Texas Co. No. 53 Botany Bay Lumber Co., S4-6S-5E, to 6,000 feet.

St. Martin, section 28 dome, Shell Oil Co. No. 1 E. C. Stuart, S29-9S-7E, to 7,500 feet.

St. Mary, Bayou Sale, the Texas Co. No. 6 state lease 329-St. Mary Parish Ld. Co. unit No. 2, S12-17S-9E, to 10,250 feet; Charenton, Pan American Production Co. No. 37 Laws Realty Co., S25-13S-9E, to 3,000 feet; Horseshoe Bayou, the Texas Co. No. 7 St. Lease 329 St. Mary Parish Ld. Co. unit No. 1, S40-17S-9E, to 13,500 feet; South Jeanerette, the Atlantic Refining Co. No. 4 Joseph A. Blanchard, S37-13S-9E, to 6,700 feet.

Terrebonne, Bay St. Elaine, the Texas Co. No. SC-1 State-Bay St. Elaine, S17-22S-18E, to 2,000 feet.

Union, Ora, Shell Oil Co. Inc. No. 12 Frost Lumber Industries "D," S3-21N-1W, to Nacatoch zone.

CALIFORNIA COMPANY BRINGS IN LARGEST WELL OVER WEEK

Drillers Staking New Locations In Grant, Union, Franklin And Madison

Only three new producers were brought in during the past week, the largest being the California Company's No. 1 in the Lake St. John field in Concordia parish, which totaled a yield of 242 barrels per day, according to the Louisiana Department of Conservation's weekly report revealed here yesterday.

Drillers were also staking new locations in Grant, Union, Franklin and Madison parishes, while four old wells were abandoned in Union, Franklin, Madison and Richland parishes.

Located in 20-9-10E, the week's largest producer was reached at a total depth of 9,568 feet.

The second largest well of the week, the Stankoline Oil and Gas Company's F. Roy Williams No. B-2, located in 12-16-7E of the Big Creek field in Richland parish, was brought in with a yield of 115 barrels per day at 3,045 feet.

The only other producer brought in last week was the R. D. Beville, Jr., Mrs. Stella Ervin No. 1 in 9-9-1E of the Georgetown field in Grant parish. Reached at a total depth of 1,534 feet, the new producer came in with a flow of 30 barrels per day.

The Pan American Production Company's Eunice Webb Mitchell No. 1, located in 32-20-1W, of Union parish, was abandoned at 8,422 feet, and the J. A. Harper Co.-T. C. Clanton, et al, No. 1, located in 14-16-8E of the South Delhi field in Franklin parish, was abandoned June 25 at a total depth of 3,662 feet.

Two other wells abandoned were: The Murphy Sun Oil Co.-Mrs. N. E. McKay No. 1 in 15-15-10E, of Madison parish, was quit at 3,919 feet, and the Union Production Co.-N. J. McConnell No. 1 in 32-17-7E, of the Richland parish wildcat field, was abandoned at a total depth of 3,871 feet.

Seven new locations were staked by drillers in Union, Franklin and Madison parish fields.

The Monla Gas Co.-E. E. Williams, staked two new locations, their No. 1 and No. 2, both located in 5-22-4E of Union parish.

The Shell Oil Co.-Frost Lumber Co. sited a new location in 3-21-1W of Ora field, Union parish.

In a Union parish wildcat field, the Carl Holloway Co.-Grady Black staked off a new location, their No. 1, in 35-23-1W.

Two new locations were established in the Franklin parish wildcat field. They were: A. G. Hopper, Jr., and C. A. Wiggins Co.-Richard Shelley Estate No. 1 in 2-15-9E, and Lloyd H. Smith and R. J. Caraway Co.-E. S. Karpe No. 1 in 11-16-9E.

The only new location sited in Madison parish was in a wildcat field. It was the Murphy Sun Oil Co.-J. H. O'Neal No. 7 in 8-17-10E.

ELLIOTT SPARKS BRAVES PAST PHILLIES, 11-6

BOSTON BOOSTS NATIONAL LEAD TO FOUR GAMES

Dodgers Bounce Back To Defeat New York Giants, By 7-5 Score

PHILADELPHIA, July 3—(AP)—The rampaging Boston Braves smacked down the Philadelphia Phillies, 11-6, today and stretched their National League lead to four full games.

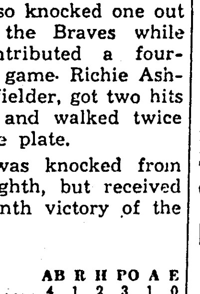

Bob Elliott

Big Bob Elliott, the loop's "most valuable player," last year, was a one-man wrecking crew. Bob rammed out two home runs—making it four in three days—and a triple and batted across five runs. He scored three himself.

Earl Torgeson also knocked one out of the park for the Braves while Eddie Miller contributed a four-master in a losing game. Richie Ashburn, Phils' centerfielder, got two hits including a triple and walked twice in five trips to the plate.

Warren Spahn was knocked from the box in the eighth, but received credit for his seventh victory of the year.

Box score:

Boston	AB	R	H	PO	A	E
Stanky, 2b	4	1	2	3	1	0
Holmes, rf	5	0	0	1	0	0
M. McCormick, lf	4	2	2	2	0	0
Elliott, 3b	4	4	3	3	2	0
Russell, cf	3	1	0	7	0	0
F. McCormick 1b	1	0	1	1	0	0
aTorgeson, 1b	3	1	2	4	0	0
Masi, c	5	0	0	4	0	0
Dark, ss	4	2	2	2	1	0
Spahn, p	2	0	1	0	1	0
White, p	0	0	0	0	0	0
Totals	35	11	13	57	5	0

aSingled for F. McCormick in 3rd.

Philadelphia	AB	R	H	PO	A	E
Ashburn, cf	3	0	2	4	0	0
Verban, 2b	2	0	1	2	1	0
Hamner, 2b	3	0	0	3	0	0
Blatnik, lf	5	0	0	4	0	0
Haas, 3b	4	1	2	3	1	0
Ennis, rf	4	1	0	1	0	0
Sisler, 1b	4	2	1	2	4	0
Miller, ss	4	1	2	4	2	0
Seminick, c	4	1	2	2	3	0
Heintzelman, p	0	0	0	0	0	0
Nahem, p	2	0	1	1	0	0
bCaballero	1	0	1	0	0	0
Heusser, p	0	0	0	0	0	0
Bicknell, p	0	0	0	0	0	0
cLakeman	1	0	0	0	0	0
Dubiel, p	0	0	0	1	0	0
Totals	37	6	12	27	11	0

bSingled for Nahem in 6th.
cFlied out for Bicknell in 8th.

Score by innings:

Boston	301	011	212—11
Philadelphia	010	002	030— 6

Runs batted in: Elliott 5, F. McCormick, Torgeson 3, Stanky 2, Miller 2, Seminick 2, Ashburn 2. Two base hits: Miller, F. McCormick, Dark. Three base hits: Elliott, Ashburn, M. McCormick. Sacrifice hits: Spahn 2. Home runs: Elliott 2, Miller, Torgeson. Stolen bases: Stanky, Elliott, Russell Double plays: Miller, Verban and Sisler, Dark, Stanky and Torgeson. Left on bases: Boston 5, Philadelphia 9. Base on balls: Off Nahem 4, Heusser 1, Spahn [illegible] Strikeouts: Nahem 1, Spahn 2, White 1. Hits: Off Spahn 11 in 7 2/3 innings; White [illegible] in 1 1/3, Heintzelman 4 in 2/3, Nahem [illegible] in 5 1/3, Heusser 1 in 1, Bicknell 1 in [illegible], Dubiel 2 in 1. Hit by pitcher: by Nahem (Torgeson). Wild pitch: Spahn. Winning pitcher: Spahn. Losing pitcher: Heintzelman. Umpires: Reardon, Jorda and Goetz. Time: 2:31. Attendance: 9,548.

DODGERS QUIT CELLAR

BROOKLYN, July 3. —(AP)— The Brooklyn Dodgers surged up from the rear to defeat the New York Giants today 7-5. The victory snapped a six-game losing streak and enabled

(Continued on Seventh Page)

PELICAN LEAGUE

STANDINGS

Team	Won	Lost	Pct.
Crowville	8	2	.800
Ogden	6	2	.750
Wisner	5	2	.714
Holly Ridge	4	5	.444
Greer	4	5	.444
Bush	0	10	.000

Today's Games
Wisner at Ogden.
Crowville at Greer.
Holly Ridge at Bush.

EVANGELINE FANS NAME ALL-STARS

BATON ROUGE, La., July 3.—(AP)—Teams chosen by Evangeline League baseball fans for the All-Star game Thursday night in Thibodaux were announced here today by league statistician Malcolm Bollinger.

Selected by spectators' ballots from the eastern and western division of the league, the teams are:

West—Francis Hecker, Lafayette; Lester Broussard, Lafayette; Nelson King, New Iberia, and Floyd Cibulski, Abbeville, pitchers; Roy Lee Smith, Alexandria, and Myron Gipp, Abbeville, catchers; Jesse "Bill" Cox, Abbeville, first base; James Waldrop, Lafayette, second base; Marvin Gargill, New Iberia, third base; Michael Torturro, New Iberia, shortstop; Arthur Visconte, Alexandria, and Glenn Coats, Lafayette, utility infielders; Pedro Dunabeitia, Abbeville, Frank O'Hare and Bobby Greene; both of Alexandria, outfielders; Jim King, New Iberia, utility outfielder; Harry Strohm, Lafayette, manager.

East—Roy Sanner, Houma, James Bradshaw, Baton Rouge, Ray Cureau, Thibodaux and Waltersmola, Hammond, pitchers; Lou Hyman, Baton Rouge; James Oglesby, Houma, catchers; Irving Lacrouts, Houma, first base; Weldon Gus Ploger, Thibodaux, second base; Daniel B. Seiler, Houma, third base; Wilfred Theard, Thibodaux, shortstop; Raymond Dunn and Sal Modica, both of Hammond, utility infielders; Billy Walters, Hammond, Earl Clark and Don Marshall, both of Baton Rouge, outfielders, Al Revon, Thibodaux, utility outfielder, and George Washburn, Houma, manager.

HOT SPRINGS BATHERS TOP BATTING, FIELDING

EL DORADO, Ark., July 3.—(AP)—The Hot Springs Bathers, fluctuating between second and third place in the Cotton States League, continue to lead in statistics.

For the seventh straight week the Bathers were first in club batting with .272, and for the sixth week, were first in club fielding with .956.

Natchez and Clarksdale tied for second at bat with .261. El Dorado was fourth with .257.

League-leading Greenwood had .953 for second spot in fielding, and Clarksdale was third with .943.

Hot Springs' Adams was batting .401 for individual honors, and Pine Bluff's Jaubov was one point behind with an even .400. Legoss of Greenwood, with 351, was third.

Greenwood's Richradson and Beach of Natchez had lost no games among the pitchers.

The averages are for games through June 28.

W. O. W. LEAGUE

STANDINGS

Team	Won	Lost	Pct.
Red Shield Club	7	1	.875
Wham	6	2	.750
W. O. W.	5	2	.714
S. P. O.	5	2	.714
Crew Lake	5	3	.625
W. Mon. Wildcats	3	3	.500
Sterlington	2	5	.286
Lapine	1	6	.143
Perryville	1	6	.143
White's Ferry	1	6	.143

Today's Games
Sterlington vs. W. O. W.
Red Shield at Perryville.
Wham vs. S. P. O.
White's Ferry at Lapine.
Crew Lake vs. West Monroe.

GEORGE HILLS SELECTED ON ALL-STAR TRACK TEAM

GAINESVILLE, Fla., July 3.—(Special)—George Hills, University of Florida shot and discus thrower who won the Southeastern Conference shot title four times, has recently been selected for two positions on the 1948 All S. E. C. Track and Field team announced by the magazine, Southern Coach and Athlete.

The Jacksonville boy, who participated recently in the N. C. A. A. track meet at Minneapolis, was named for first place among the shot putters and for third place among the discus tossers.

SOFTBALL TEAMS OF MONROE ENTER ARK-LA-TEX MEET

Spatafora, Red Sox To Compete In Shreveport Event Tomorrow

Two Monroe softball clubs, Spatafora's Pharmacy and the Monroe Red Sox, both members of the City League, will participate in the one-day Ark-La-Tex Softball Tournament at Shreveport tomorrow, it was announced here yesterday by Ralph Marionneaux, manager of the Spats, and Sterling McClain, skipper of the Sox.

The Red Sox, sponsored by Ted Flaherty's Monroe Recreation Parlor, drew a bye past the first round, but Spatafora, defending City League champs and present circuit leaders, open in the first round against Star Clothing Store of El Dorado, Ark., on Shreveport's Cedar Grove diamond tomorrow morning at 10 o'clock.

The tournament, which attracted 23 teams last year and will draw even more this trip, will be a consolation affair in which teams beaten in the first round will move into a consolation bracket and continue playing until beaten again or emerge winner of the consolation trophy.

Falstaff of Houston, Tex., is defending champion and will be back again tomorrow along with other outstanding softball clubs of Louisiana, Texas, and Arkansas.

The Red Sox have been bolstered for the tourney with additions from Gay Clothing, Sears Roebuck, and Cooperative Dairies, other City League clubs, but Spatafora's Pharmacy will try to win with the club it has used all season except for one addition, Sam Rubin, catcher for Cooperative Dairies.

The Monroe squads competing in the tourney were announced as follows:

Spatafora's—Luke Coonrod and Sam Rubin, catchers; Joe Kilcoyne, "Son" May and George Fruge, pitchers; Alvin Fleming, first base; Stanley Passman, second base; Pete Haddad, shortstop; "Sonny" Woods, third base; and Joe Gimler, Johnny Kelly, "Pinkie" Butler, and Ralph Marionneaux, Sr., outfielders.

Red Sox—Charlie Anderson and Dan Pickens, catchers; Harry Roberts, Wilbur Smith, and Earl Alpha, pitchers; Frank Preston, first base; Dee Preston, second base; Ernest Moore and Hugh Smith, third base; "Sonny" Durham, shortstop; Sam Correro, Carl Fontana, "Legs" Riggins, Jack Dyer, and Mickey Head, outfielders; and Manager McClain.

WOLF ALREADY MAPPING FLORIDA GRID OFFENSES

GAINESVILLE, Fla., July 3.—(Special)—Ray (Bear) Wolf, the man behind the strategy of Florida Gator football, isn't planning to be caught napping by any usual gridiron defense come fall.

The Gator mentor has just finished diagraming his entire Florida T-formation offense as he plans to run it against seven of the more standard defenses next season. When asked for his plans in the event he runs against a brand of defense not in his book, Wolf said: "That's a bridge we can't cross until it's erected. You can be sure though, that many of the defensives will have some new twists to them this year."

Having completed his attack on paper, Wolf has now turned his notes over to his six varsity and freshman assistants with instructions that each copy the set and be thoroughly familiar with all the ins and outs before practice time rolls around September first.

MAPS SCHEDULE

GAINESVILLE, Fla., July 3.—(Special)—Coach Sam McAllister of the University of Florida basketeers is currently mapping a 25-game schedule for the 1948-49 basketball season. It will be the same number of regular season games the Gators played this year.

Twin City Juniors' Playoff With Farmerville Goes To Sterlington

West League's Championship Series Opens Tomorrow At 3 o'Clock

The playoff between Farmerville and Monroe-West Monroe for the championship of the West League in American Legion Junior baseball of the Fifth District will begin tomorrow afternoon on the neutral diamond at Sterlington, it was announced last night.

Legion baseball leaders of Union and Ouachita parishes, including "Doc" Elliott, Blake Albritton, Mr. Preaus and Mr. Spencer of Farmerville, and Pete Medak, Bill McCain, and Bill Hardy of Monroe, met yesterday morning at 9 o'clock at Sterlington to draw up the playoff plans.

It was decided that all playoff games in the two-out-of-three series would be played on the Commercial Solvents diamond at Sterlington with the opener beginning at 3 o'clock Monday afternoon.

The rival clubs also named Truman Mayes, Hal Willis, Johnny King and F. Lewis as umpires for the title series.

Manager Medak's Monroe-West Monroe club finished the West League's regular schedule in the lead by a three-game margin over Farmerville, but the championship of each of the district's three leagues is determined by playoffs between the two leading clubs.

The Twin City club is defending district champion, but finds itself in a position reversed from last year and considered in Farmerville's favor.

Last season Coach "Doc" Elliott's Union parish club led the league at the close of the slate, but lost out to Monroe-West Monroe in the series. Farmerville, winner of one of four games with the Twin City boys this season, has a good chance to reverse the tables on the McCain-Richards Motor Company club of Monroe.

The South League playoff between Winnsboro and Jonesville begins this afternoon at Winnsboro where Coach John Nicosia's charges boast a perfect league record of no defeats. The East League crown rests between Lake Providence and Bastrop. The South and East League champs begin play later this week for the right to meet the West League champions next week in the district finals.

Lineups for tomorrow's West League series opener were announced yesterday as follows:

Farmerville—Reginald Smith, second base; Robert L. Nolan, left field; James Pace, shortstop; Tom Patterson, catcher; Charles Ruggs, center field; White or Donald Hammons, third base; Cal Farrar, catcher; Bob Taylor, first base; and Billy Henderson or John Robert Taylor, pitcher. In reserve Farmerville will have good players in Hicks, Jinks, Till, and Foster.

Monroe-West Monroe—Vernon Sanders, second base; Billy Milstead, left field; Wyne Moore, shortstop; Mark Boatright, third base; Sam Shepherd, center field; Jack Talley, catcher; Ralph Marionneaux, first base; Guy DuPriest, right field; and Jimmy George or Jarrell Matkins, pitcher. Kendall Bailey is ready to break into the lineup again and is sure to see action.

NAME 'DYNAMITE' DUNN COACH AT MERRYVILLE

MERRYVILLE, La., July 3.—(AP)—Leon "Dynamite" Dunn, former Northwestern State Demon football and track star, has been named athletic coach at Merryville High School, it was announced by George Head, principal of the school.

Dunn is a graduate of Byrd High School, Shreveport, where he starred in track and football. He enlisted in the army in 1943 and was in the European theater of operations.

While in overseas service Dunn was chosen on the All-E. T. O. track team in 1944 and was named to the All-Little Olympic team in Berlin in 1945.

Dunn was named to the All-L. I. C. track team in 1941, '46 and '47. He took first place in the discus event of the junior S. A. A. U. meet held at Northwestern this year.

At the end of the past football season Coach Dunn was awarded a contract with the Buffalo Bills of the All-Western Conference. Coach Dunn will go to Merryville at the conclusion of Northwestern's summer term.

WEST MONROE MIDGET SOFTBALL

STANDINGS

Team	Won	Lost	Pct.
Westside Flower	10	0	1.000
Kiwanis	7	3	.700
Calvert's Drugs	2	8	.200
Presbyterian	1	9	.100

Tomorrow's Games
Presbyterian vs. Kiwanis, 7 p. m.
Only game scheduled.

Wednesday's Games
Kiwanis vs. Westside Flower, 6 p. m.
Calvert's vs. Presbyterian, 7:30 p. m.

Thursday's Games
Calvert's vs. Westside Flower, 7:30 p. m.
Only game scheduled.

SPORTS MIRROR

(By Associated Press)

Today a year ago: Doris Hart defeated Louise Brough to reach women's singles finals in Wimbledon tennis championships against Margaret Osborne, who beat Mrs. Sheila Summers, of South Africa.

Three years ago: Brooklyn Dodgers purchased Babe Herman, 42, from Hollywood of Pacific Coast League.

Five years ago: Chop Chop won Empire City stakes at Jamaica as 29,571 bet $2,232,285—record for seven races.

Ten years ago: Fred Wolcott, of Rice Institute, had only double triumph in National A. A. U. track and field meet in Buffalo, with firsts in 110 and 200-meter hurdles.

TEXANS SET PACE IN S'WEST SHOOT

J. N. Woody, Otto Paulaskas Lead Pistol Meet At Shreveport

SHREVEPORT, La., July 3.—(AP)—J. N. Woody, Stanton, Texas, and Otto Paulaskas, Houston, garnered top honors in the second day's shooting of the Southwest Regional Pistol Tournament being staged on the Caddo Rifle and Pistol Club range here.

Woody annexed top honors in the .22 calibre aggregate match with a total of 867—scores used were from matches 7-8-9 and 10—while Paulaskas followed close behind with an 863. Charles Rossi, Corpus Christi, showed 858 to gain first-expert while "Shreveport's pride," Joe McMeel, took second-experts honors with 855. E. L. Festervan of the Shreveport police department won first marksman honors with 790.

In match number eight Woody fired a 198 to place first while McMeel turned in a neat 197 to garner second place honors. The course was 20 shots, time fire at 25 yards. The Stanton act also placed first in the tenth match, .22 calibre, match course, with a score of 291. Charles Elliott, Houston, placed second with 289.

Richard Hardy, Sacramento, Calif., swept top billing in match nine when he turned in a 197 score, two points ahead of Paulaskas who showed a 195. In match seven H. B. Carter, El Paso, Texas, and a member of the border patrol team, captured first honors with 190 followed by Rossi who showed a 188.

The Dallas Pistol and Revolver Club's team No. 1 took the first slot in the four-man club affiliated team match with an 1138 count. The team was made up of A. C. Cantrell, Bill Sullivan, Phil Hayes and Thomas D. Park, outstanding shot in Friday's firing. The border patrol squad, Friday's team match winner, placed second while team No. 2 of the Dallas Pistol and Revolver Club finished third.

The Caddo Rifle and Pistol Club, of which Caddo Parish Sheriff J. Howell Flournoy is president, was host to all shooters and guests at a barbecue tonight on the range.

The three-day meet which concludes Sunday is a registered National Rifle Association tournament.

Shooting will be resumed at 8 a. m., Sunday.

SPORTS ROUNDUP

by Hugh S. Fullerton, jr.

PRINCETON, N. J., July 3.—(AP)—Kentucky's Adolph Rupp, who may be prejudiced in favor of basketball because he coaches the game, feels his judgment has been vindicated by the success of the tune-up games for the Olympic squad. Adolph has been proposing outdoor basketball in summer and has received a lot of "Oh, yeah" answers. But the Olympic squad is playing an outdoor game in Lexington, Ky., with the cheapest seat $2.50, and they'll have to set up extra seats to take care of the crowd. . . . Princeton athletic authorities are planning to dedicate their fancy new swimming pool with a big invitation meet next December bringing back in a minor way the glories of the old Princeton invitation track meets. . . . Wally Hood, the Southern California pitcher signed by the Yankees for a big bonus, marked up 157 strikeouts in 30 college games this spring. . . . Red Rolfe, the Tigers' farm boss, who was noted as a tough competitor when he played third for the Yanks, liked to tell about the bridge playing duels that he and Jesse Hill used to wage against Lou Gehrig and Bill Dickey. The stakes weren't very high, but neither were rookies' salaries in those days, and after a few weeks Rolfe and Hill found a pretty fair nick in their bankroll. "We could have quit playing," says Red, "But Jess was just as determined as I was. We bought some books on bridge and began studying them in our room nights, lying in bed and asking each other questions. After a few weeks of that we were the winners."

Sports Before Your Eyes

Probably the shortest pro-football career on record belongs to Bud Beauchamp, an end from Escanaba, Mich. Bud, who had no college experience, was signed by the Green Bay Packers after the 1947 season ended and released in June, more than a month before the opening of 1948 practice. . . . After looking over the Muirfield course where the British open golf was played, Bobby Cruickshank, a transplanted Scot, wrote back to Virginia: "The winner is going to need a Byron Nelson swing and a Walter Hagen head." The Olympic rowing tryouts here are the biggest on record. Eleven eight-oared crews participated in as many heats this week. In the lesser divisions 36 more heats are scheduled next week.

Weekend Notes

Eleven Drexel Tech girls and two coaches are going to a pre-season field hockey training camp in the Pocono Mountains for a week before college opens. So far nobody has raised a moan about violating the sanity code. Walter Hagen, Jr., who recently won the Hermitage Club Golf Championship will be a member of the tournament committee for the P. G. A. championship at Richmond, Va., next summer. As usual W. Hagen, Sr., will take charge of social activities when he arrives.

In November, 25,126 feathers were counted on a whistling swan.

MARATHON RACE; FIELD DAY BILLED HERE TOMORROW

Twin City Playgrounds Consolidate For Third Annual Program

Monroe and West Monroe playground activities will be consolidated here tomorrow for the third annual field day at Neville High School stadium, and the two-mile marathon race will get the day's program underway at 9 o'clock.

Jock Hesketh, director of the Monroe Recreation department, said the marathon event would begin at the Monroe Recreation Center on Catalpa street at 9 o'clock with the finish line at Neville Stadium. Field events will begin at 9:45 o'clock.

Motorists using the route along with the marathon race will be run are being requested to proceed carefully and be on the lookout for the marathon contenders who will be running in the street from 9 a. m. until about 9:45 o'clock. The marathon route is north on Catalpa to DeSiard, west to North Third street, north to Hilton street, and west to Neville Stadium.

Many Twin City youths are expected to compete for the marathon trophy won last year by Henry Fergus, but so far only ten names have been officially registered for the event. Entries so far are Bill Hance, Roy Aston, James Siscoe, Bob Carter, Billy Gimler, J. D. Alexander, Will Sam Shatzer, Benny Cowan, "Snookie" Cerneglia, and Ted Bostic. Registration of marathon entries will be completed at 8:30 tomorrow morning at the recreation center where the contenders will be given a medical examination by Dr. W. C. Cookston.

Awards will be made to the first ten finishers in the marathon, all prizes being donated by local merchants.

The list of field events was announced as follows:

Three-legged race for boys in age groups of ten to 12, 13 to 15, and 16 up.

Sack race for girls and boys in age groups of 10-12, 13-15, and 16 up.

Potato race for girls and boys in groups of 10-12, 13-15, and 16 up.

Wheelbarrow race for boys in groups of 10-12, 13-15, and 16 up.

Paper race for girls and boys in groups of 10-12 and 13-15.

Relay races for boys and girls (four-man teams) in groups of 9-10, 11-12, 13-14, and 15 up.

Broad jump for boys in groups of 13-14 and 15 up.

Standing broad jum pfor boys in groups of 13-14 and 15 up.

Dash races for all ages.

Director Hesketh said soft drinks and candy would be on sale at the stadium for five cents.

Prizes for the marathon race are being donated by Goldsmith's, R. and A. Jewelry, The Toggery, Krauss and Cahn, Wilson-Lockhart Sporting Goods, Gay Clothing and Family Shoe Store. First prize in the marathon is a cup and a pen and pencil set.

STERLINGTON NIPS TERRE HAUTE CLUB

Commercial Solvents of Sterlington, member of the Big Eight Baseball League, defeated Nor'way of Terre Haute, Ind., 5 to 2, yesterday afternoon at Sterlington in the first of a two-game exhibition series between the two Commercial Solvents Corporation teams.

The Nor'ways, sponsored by the Commercial Solvents of Terre Haute, and leader of the Wabash Valley League, will meet the Sterlington outfit again tomorrow afternoon at Sterlington. The Ouachita parish Solvents continue the rivalry with their Indiana foes at Terre Haute later this month.

Duke Taylor, brother of Harry Taylor of the Brooklyn Dodgers, pitched for the Terre Haute club yesterday, giving up a dozen hits. "Lefty" Taylor, hurling for Sterlington, allowed only five hits.

McCallum, with two hits in four times at bat, including a triple, led the Nor'way hittings. Sterlington's heavy sluggers were Tim Taylor, with three for four and Booth and Gene Roswell, each with two hits.

DELTA SIX LEAGUE

STANDINGS

Team	Won	Lost	Pct.
St. Joseph	5	1	.833
Ferriday	4	2	.667
Waterproof	3	3	.500
Boosters	3	3	.500
Newellton	0	6	.000

ST. JOSEPH, La., July 3.—(Special)—The St. Joseph Blue Devils journeyed to Waterproof Thursday night to meet the Boosters. As usual, the Devils brought home the bacon by defeating the Boosters, 4 to 2.

The Devils, behind their rubber-armed fireman, Tinker Prince, played stellar ball. Prince pitched his best game of the season and also hit a home run. It was his fifth win against five losses. R. J. Lancaster was back in the St. Joseph lineup after a three-week layoff due to an ankle sprain.

CIVIC CLUB LEAGUE

STANDINGS

Team	Won	Lost	Pct.
Optimist	6	2	.750
W. Mon. Kiwanis	6	2	.750
Jaycees	6	3	.667
Monroe Kiwanis	3	5	.375
Exchange Club	2	6	.250
W. Mon. Lions	2	7	.222

Tuesday's Games
Monroe Kiwanis vs. West Monroe Lions, Rec. Field.
Jaycees vs. Exchange Club, Sherrouse.
West Monroe Kiwanis vs. Optimist, West Monroe.

L. S. U. LAUNCHES FOOTBALL TICKET SALES SATURDAY

BATON ROUGE, La., July 3.—(Special)—Louisiana State University's Athetic Committee announced today that 1948 football tickets will go on sale July 10, almost a month earlier than has been the custom in past years.

It was emphasized that preference in filling ticket orders will go to season ticket purchasers, with highest priority reserved for alumni and others who have bought season tickets for the past several years.

The period from July 10 to August 10 will be devoted exclusively to this type of order, after which requests for individual games will be met in the order in which received.

The committee reported that letters have been mailed to over 30,000 alumni and other supporters during the past week, setting forth the new ticket sale regulations governing the coming season.

Some of the regulations are as follows:

(1) No individual will be permitted to purchase more than six season tickets.

(2) A 2 per cent sales tax will be charged on each order.

(3) Season ticket holders on the east side will probably be issued tickets for the Tulane game on the north end of the stadium.

(4) No ticket orders will be accepted over the telephone.

(5) In ordering tickets, customers should specify the side of the stadium that they desire. Orders for tickets in specific rows or sections cannot be filled.

Committee members emphasized the need for early action on the part of ticket purchasers, pointing out that the demand is expected to equal or exceed the stadium capacity at virtually every one of L. S. U.'s home games.

CINDERELLAS OPEN EL DORADO SERIES

The Cinderella Sports, local semi-pro negro baseball club, opens a two-game series with the El Dorado Black Sox, Arkansas champions, here this afternoon at 3:15 o'clock at Casino Park.

The second game of the series will be played tomorrow afternoon, beginning at 3:15 o'clock, and many prizes donated by Monroe merchants will be given away at the Monday contest.

Manager Howard said last night that George Smith, curve ball artist, would start on the mound for the Cinderellas today.

A section of the park's grandstand is reserved for white fans.

RECREATION GIRLS

STANDINGS

Team	Won	Lost	Pct.
Lovers' Lane Pharmacy	7	0	1.000
Woman's Shop	4	3	.571
Southern Bell	3	4	.429
Monroe Independents	0	7	.000

Wednesday's Games
Woman's Shop vs. Lovers' Lane, 7 p. m., Sherrouse.
Southern Bell vs. Independents, 8:30, Sherrouse.

JONESVILLE AT WINNSBORO FOR SERIES OPENER

South League Of American Legion Junior Ball Starts Playoff Today

JONESVILLE, La., July 3.—(Special)—Although definitely the underdog, the Jonesville American Legion Junior baseball team served notice today that Coach John Nicosia's Winnsboro charges will have to be at their best Sunday if they hope to grab the opening game of the South League playoff series.

Coach Frank Bishop announced that Dudley Walker, workhorse of the Jonesville mound staff this season, would start against Winnsboro and he would have "the best infield in the league" backing him up. Bishop discounted the 9-1 beating administered the Jonesville team by Columbia Friday night as "just one of those things."

Sonny McIlwain, 14-year-old Columbia star pitcher, struckout 14 men and prevented a Jonesville batter from getting a hit in the seven-inning regular schedule finale played at Columbia Thursday night.

"We're going to blame that dismal showing on the weather and one of the best kid hurlers I've seen in a long time," Bishop said.

"Our boys had not picked up a baseball since beating Ferriday Friday afternoon a week ago," he pointed out. "We were to play Winnsboro Tuesday afternoon of this week but the heavy rains forced cancellation of the game. Our own playing field has been so wet our boys have not been able to practice. Naturally, the kids were a bit rusty at Columbia---but, don't think I'm making excuses for the loss. Those Columbia boys just played a whale of a ball game and boy, can that kid pitch!"

Bishop said he just wanted to let Winnsboro know that they would be in for a "tough ball game" Sunday. The second tilt of the playoff will be at Jonesville Tuesday, and if a third game is necessary, it will be played at Winnsboro Tuesday night.

Bishop's starting line-up will include Paul Jones, catcher; John Stanley Farmer, first base; Densil Humble, second base; Leonard Ledford, shortstop; Bobbie Fairbanks, third base; Albert Clarence Wurster, left field; Jack Fritz, centerfield, and Burley House or Jerry LaPrarie, right field.

Humble is slated to hurl the second game of the series.

Jonesville has only 12-men on its entire roster and one of these, Jimmy Parks, has been on the sidelines for two weeks with an arm injury. This is the team's first year in official Fifth District play.

Winner of the Jonesville-Winnsboro series will meet the champion of the East League for the right to play the winner of the West League in the district championship playoff.

SOLVE your employment problems with a Want Ad in the Monroe Morning World and The Monroe News-Star.

SHOP COMMUNITY FURNITURE CO. FOR YOUR

VACATION SPORTS NEEDS

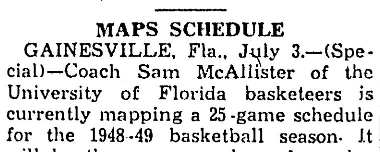

Harold Arlig, owner and operator of the Community Furniture Company, can supply you with your fishing, camping and picnic supplies. In our sporting goods department you will find many items at greatly reduced prices.

JOINTED FISHING POLES, 10-15 ft., for only 98c up
WATER CRICKETS, large assortment, close out. 6 for $1.00
NYLON BREAM LINE, 25-lb. test, only 5c
TACKLE BOXES ....$1.98 to $12.50
CASTING REELS by South Bend, Langley and Ocean City.
RODS by True Temper, Action, Heddon and South Bend.
CASTING and FLY BAITS, large variety nationally advertised brands.
Close Out at Cost on All TENNIS RACKETS, NETS, etc.

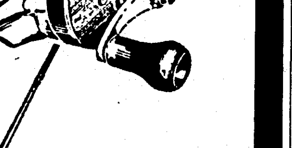

See Us For Your Needs In
FURNITURE, HOUSEHOLD GOODS, HARDWARE
Sold On Convenient Terms

We Buy and Sell
USED FURNITURE

COMMUNITY FURNITURE CO.
526 DeSiard St. "Good Merchandise Priced Right" Monroe, La. Phone 6144

"U. S. AIR FORCE"
is more than a new name

Never in its history has your Air Force faced heavier responsibilities. First line of defense in an unsettled world, it must continue to progress and be ready for instant action.

Today, only the best-fitted prospects are being accepted by the Air Force. But young men who measure up will have a choice of unequaled opportunities. Here they are:

1 By enlisting for three years, you may choose assignment to the U. S. Air Force.

2 If you are a high school graduate, between 17 and 34 years old, the Aviation Career Plan allows you to select and qualify for any one of more than 40 Air Force Specialist Schools before you enlist.

3 Veterans of the Armed Forces who are qualified in one of 300 skills and trades may re-enter service in advanced non-commissioned Air Force grades commensurate with their previous training and experience.

4 You can win your wings with the Aviation Cadets. The world's finest pilot training is open to you if you are single, 20 to 26½ years old, and have completed at least half the credits for a college degree, or can pass an equivalent examination.

High pay . . . excellent training . . . interesting, vital work . . . these, too, are important considerations in launching your career in the Air Force. Complete details on each opportunity are available at U. S. Army and U. S. Air Force Recruiting Stations.

U. S. ARMY AND U. S. AIR FORCE RECRUITING SERVICE

WIN YOUR WINGS
with the U. S. Air Force

101 North Grand St.

ELLIOTT SPARKS BRAVES PAST PHILLIES, 11-6

BOSTON BOOSTS NATIONAL LEAD TO FOUR GAMES

Dodgers Bounce Back To Defeat New York Giants, By 7-5 Score

PHILADELPHIA, July 3.—(AP)—The rampaging Boston Braves smacked down the Philadelphia Phillies, 11-6, today and stretched their National League lead to four full games.

Bob Elliott

Big Bob Elliott, the loop's "most valuable player," last year, was a one-man wrecking crew. Bob rammed out two home runs—making it four in three days—and a triple and batted across five runs. He scored three himself.

Earl Torgeson also knocked one out of the park for the Braves while Eddie Miller contributed a four-master in a losing game. Richie Ashburn, Phils' centerfielder, got two hits including a triple and walked twice in five trips to the plate.

Warren Spahn was knocked from the box in the eighth, but received credit for his seventh victory of the year.

Box score:

Boston	AB	R	H	PO	A	E
Stanky, 2b	4	1	2	3	1	0
Holmes, rf	5	0	0	1	0	0
M. McCormick, lf	4	2	2	2	0	0
Elliott, 3b	4	4	3	3	2	0
Russell, cf	3	1	0	7	0	0
F. McCormick 1b	1	0	1	1	0	0
aTorgeson, 1b	3	1	2	4	0	0
Masi, c	5	0	0	4	0	0
Dark, ss	4	2	2	2	1	0
Spahn, p	2	0	1	0	1	0
White, p	0	0	0	0	0	0
Totals	35	11	13	57	5	0

aSingled for F. McCormick in 3rd.

Philadelphia	AB	R	H	PO	A	E
Ashburn, cf	3	0	2	4	0	0
Verban, 2b	2	0	1	2	1	0
Hamner, 2b	3	0	0	3	0	0
Blatnik, lf	5	0	0	4	0	0
Haas, 3b	4	1	2	3	1	0
Ennis, rf	4	1	0	1	0	0
Sisler, 1b	4	2	1	2	4	0
Miller, ss	4	1	2	4	2	0
Seminick, c	4	1	2	2	3	0
Heintzelman, p	0	0	0	0	0	0
Nahem, p	2	0	1	1	0	0
bCaballero	1	0	1	0	0	0
Heusser, p	0	0	0	0	0	0
Bicknell, p	0	0	0	0	0	0
cLakeman	1	0	0	0	0	0
Dubiel, p	0	0	0	1	0	0
Totals	37	6	12	27	11	0

bSingled for Nahem in 6th.
cFlied out for Bicknell in 8th.

Score by innings:

Boston	301	011	212	—11
Philadelphia	010	002	030	— 6

Runs batted in: Elliott 5, F. McCormick, Torgeson 3, Stanky 2, Miller 2, Seminick 2, Ashburn 2. Two base hits: Miller, F. McCormick, Dark. Three base hits: Elliott, Ashburn, M. McCormick. Sacrifice hits: Spahn 2. Home runs: Elliott 2, Miller, Torgeson. Stolen bases: Stanky, Elliott, Russell. Double plays: Miller, Verban and Sisler; Dark, Stanky and Torgeson. Left on bases: Boston 5, Philadelphia 9. Base on balls: Off Nahem 4, Heusser 1, Spahn 3. Strikeouts: Nahem 1, Spahn 2, White 1. Hits: Off Spahn 11 in 7 2/3 innings; White 1 in 1 1/3, Heintzelman 4 in 2/3, Nahem 5 in 5 1/3, Heusser 1 in 1, Bicknell 1 in 1, Dubiel 2 in 1. Hit by pitcher: by Nahem (Torgeson). Wild pitch: Spahn. Winning pitcher: Spahn. Losing pitcher: Heintzelman. Umpires: Reardon, Jorda and Goetz. Time: 2:31. Attendance: 9,548.

DODGERS QUIT CELLAR

BROOKLYN, July 3.—(AP)— The Brooklyn Dodgers surged up from the rear to defeat the New York Giants today 7-5. The victory snapped a six-game losing streak and enabled

(Continued on Seventh Page)

PELICAN LEAGUE

STANDINGS

Team	Won	Lost	Pct.
Crowville	8	2	.800
Ogden	6	2	.750
Wisner	5	2	.714
Holly Ridge	4	5	.444
Greer	4	5	.444
Bush	0	10	.000

Today's Games

Wisner at Ogden.
Crowville at Greer.
Holly Ridge at Bush.

EVANGELINE FANS NAME ALL-STARS

BATON ROUGE, La., July 3.—(AP)—Teams chosen by Evangeline League baseball fans for the All-Star game Thursday night in Thibodaux were announced here today by league statistician Malcolm Bollinger.

Selected by spectators' ballots from the eastern and western division of the league, the teams are:

West—Francis Hecker, Lafayette; Lester Broussard, Lafayette; Nelson King, New Iberia, and Floyd Cibulski, Abbeville, pitchers; Roy Lee Smith, Alexandria, and Myron Gipp, Abbeville, catchers; Jesse "Bill" Cox, Abbeville, first base; James Waldrop, Lafayette, second base; Marvin Gargill, New Iberia, third base; Michael Torturro, New Iberia, shortstop; Arthur Visconte, Alexandria, and Glenn Coats, Lafayette, utility infielders; Pedro Dunabeitia, Abbeville, Frank O'Hare and Bobby Greene; both of Alexandria, outfielders; Jim King, New Iberia, utility outfielder; Harry Strohm, Lafayette, manager.

East—Roy Sanner, Houma, James Bradshaw, Baton Rouge, Ray Cureau, Thibodaux and Waltersmola, Hammond, pitchers; Lou Hyman, Baton Rouge; James Oglesby, Houma, catchers; Irving Lacrouts, Houma, first base; Weldon Gus Ploger, Thibodaux, second base; Daniel B. Seiler, Houma, third base; Wilfred Theard, Thibodaux, shortstop; Raymond Dunn and Sal Modica, both of Hammond, utility infielders; Billy Walters, Hammond, Earl Clark and Don Marshall, both of Baton Rouge, outfielders, Al Revon, Thibodaux, utility outfielder, and George Washburn, Houma, manager.

HOT SPRINGS BATHERS TOP BATTING, FIELDING

EL DORADO, Ark., July 3.—(AP)—The Hot Springs Bathers, fluctuating between second and third place in the Cotton States League, continue to lead in statistics.

For the seventh straight week the Bathers were first in club batting with .272, and for the sixth week, were first in club fielding with .956.

Natchez and Clarksdale tied for second at bat with .261. El Dorado was fourth with .257.

League-leading Greenwood had .953 for second spot in fielding, and Clarksdale was third with .943.

Hot Springs' Adams was batting .401 for individual honors, and Pine Bluff's Jaubov was one point behind with an even .400. Legoss of Greenwood, with 351, was third.

Greenwood's Richradson and Beach of Natchez had lost no games among the pitchers.

The averages are for games through June 28.

W. O. W. LEAGUE

STANDINGS

Team	Won	Lost	Pct.
Red Shield Club	7	1	.875
Wham	6	2	.750
W. O. W.	5	2	.714
S. P. O.	5	2	.714
Crew Lake	5	3	.625
W. Mon. Wildcats	3	3	.500
Sterlington	2	5	.286
Lapine	1	6	.143
Perryville	1	6	.143
White's Ferry	1	6	.143

Today's Games

Sterlington vs. W. O. W.
Red Shield at Perryville.
Wham vs. S. P. O.
White's Ferry at Lapine.
Crew Lake vs. West Monroe.

GEORGE HILLS SELECTED ON ALL-STAR TRACK TEAM

GAINESVILLE, Fla., July 3.—(Special)—George Hills, University of Florida shot and discus thrower who won the Southeastern Conference shot title four times, has recently been selected for two positions on the 1948 All S. E. C. Track and Field team announced by the magazine, Southern Coach and Athlete.

The Jacksonville boy, who participated recently in the N. C. A. A. track meet at Minneapolis, was named for first place among the shot putters and for third place among the discus tossers.

SOFTBALL TEAMS OF MONROE ENTER ARK-LA-TEX MEET

Spatafora, Red Sox To Compete In Shreveport Event Tomorrow

Two Monroe softball clubs, Spatafora's Pharmacy and the Monroe Red Sox, both members of the City League, will participate in the one-day Ark-La-Tex Softball Tournament at Shreveport tomorrow, it was announced here yesterday by Ralph Marionneaux, manager of the Spats, and Sterling McClain, skipper of the Sox.

The Red Sox, sponsored by Ted Flaherty's Monroe Recreation Parlor, drew a bye past the first round, but Spatafora, defending City League champs and present circuit leaders, open in the first round against Star Clothing Store of El Dorado, Ark., on Shreveport's Cedar Grove diamond tomorrow morning at 10 o'clock.

The tournament, which attracted 23 teams last year and will draw even more this trip, will be a consolation affair in which teams beaten in the first round will move into a consolation bracket and continue playing until beaten again or emerge winner of the consolation trophy.

Falstaff of Houston, Tex., is defending champion and will be back again tomorrow along with other outstanding softball clubs of Louisiana, Texas, and Arkansas.

The Red Sox have been bolstered for the tourney with additions from Gay Clothing, Sears Roebuck, and Cooperative Dairies, other City League clubs, but Spatafora's Pharmacy will try to win with the club it has used all season except for one addition, Sam Rubin, catcher for Cooperative Dairies.

The Monroe squads competing in the tourney were announced as follows:

Spatafora's—Luke Coonrod and Sam Rubin, catchers; Joe Kilcoyne, "Son" May and George Fruge, pitchers; Alvin Fleming, first base; Stanley Passman, second base; Pete Haddad, shortstop; "Sonny" Woods, third base; and Joe Gimler, Johnny Kelly, "Pinkie" Butler, and Ralph Marionneaux, Sr., outfielders.

Red Sox—Charlie Anderson and Dan Pickens, catchers; Harry Roberts, Wilbur Smith, and Earl Alpha, pitchers; Frank Preston, first base; Dee Preston, second base; Ernest Moore and Hugh Smith, third base; "Sonny" Durham, shortstop; Sam Correro, Carl Fontana, "Legs" Riggins, Jack Dyer, and Mickey Head, outfielders; and Manager McClain.

WOLF ALREADY MAPPING FLORIDA GRID OFFENSES

GAINESVILLE, Fla., July 3.—(Special)—Ray (Bear) Wolf, the man behind the strategy of Florida Gator football, isn't planning to be caught napping by any usual gridiron defense come fall.

The Gator mentor has just finished diagraming his entire Florida T-formation offense as he plans to run it against seven of the more standard defenses next season. When asked for his plans in the event he runs against a brand of defense not in his book, Wolf said: "That's a bridge we can't cross until it's erected. You can be sure though, that many of the defensives will have some new twists to them this year."

Having completed his attack on paper, Wolf has now turned his notes over to his six varsity and freshman assistants with instructions that each copy the set and be thoroughly familiar with all the ins and outs before practice time rolls around September first.

MAPS SCHEDULE

GAINESVILLE, Fla., July 3.—(Special)—Coach Sam McAllister of the University of Florida basketeers is currently mapping a 25-game schedule for the 1948-49 basketball season. It will be the same number of regular season games the Gators played this year.

Twin City Juniors' Playoff With Farmerville Goes To Sterlington

West League's Championship Series Opens Tomorrow At 3 o'Clock

The playoff between Farmerville and Monroe-West Monroe for the championship of the West League in American Legion Junior baseball of the Fifth District will begin tomorrow afternoon on the neutral diamond at Sterlington, it was announced last night.

Legion baseball leaders of Union and Ouachita parishes, including "Doc" Elliott, Blake Albritton, Mr. Preaus and Mr. Spencer of Farmerville, and Pete Medak, Bill McCain, and Bill Hardy of Monroe, met yesterday morning at 9 o'clock at Sterlington to draw up the playoff plans.

It was decided that all playoff games in the two-out-of-three series would be played on the Commercial Solvents diamond at Sterlington with the opener beginning at 3 o'clock Monday afternoon.

The rival clubs also named Truman Mayes, Hal Willis, Johnny King and F. Lewis as umpires for the title series.

Manager Medak's Monroe-West Monroe club finished the West League's regular schedule in the lead by a three-game margin over Farmerville, but the championship of each of the district's three leagues is determined by playoffs between the two leading clubs.

The Twin City club is defending district champion, but finds itself in a position reversed from last year and considered in Farmerville's favor.

Last season Coach "Doc" Elliott's Union parish club led the league at the close of the slate, but lost out to Monroe-West Monroe in the series. Farmerville, winner of one of four games with the Twin City boys this season, has a good chance to reverse the tables on the McCain-Richards Motor Company club of Monroe.

The South League playoff between Winnsboro and Jonesville begins this afternoon at Winnsboro where Coach John Nicosia's charges boast a perfect league record of no defeats. The East League crown rests between Lake Providence and Bastrop. The South and East League champs begin play later this week for the right to meet the West League champions next week in the district finals.

Lineups for tomorrow's West League series opener were announced yesterday as follows:

Farmerville—Reginald Smith, second base; Robert L. Nolan, left field; James Pace, shortstop; Tom Patterson, catcher; Charles Ruggs, center field; White or Donald Hammons, third base; Cal Farrar, catcher; Bob Taylor, first base; and Billy Henderson or John Robert Taylor, pitcher. In reserve Farmerville will have good players in Hicks, Jinks, Till, and Foster.

Monroe-West Monroe—Vernon Sanders, second base; Billy Milstead, left field; Wyne Moore, shortstop; Mark Boatright, third base; Sam Shepherd, center field; Jack Talley, catcher; Ralph Marionneaux, first base; Guy DuPriest, right field; and Jimmy George or Jarrell Matkins, pitcher. Kendall Bailey is ready to break into the lineup again and is sure to see action.

NAME 'DYNAMITE' DUNN COACH AT MERRYVILLE

MERRYVILLE, La., July 3.—(AP)—Leon "Dynamite" Dunn, former Northwestern State Demon football and track star, has been named athletic coach at Merryville High School, it was announced by George Head, principal of the school.

Dunn is a graduate of Byrd High School, Shreveport, where he starred in track and football. He enlisted in the army in 1943 and was in the European theater of operations.

While in overseas service Dunn was chosen on the All-E. T. O. track team in 1944 and was named to the All-Little Olympic team in Berlin in 1945.

Dunn was named to the All-L. I. C. track team in 1941, '46 and '47. He took first place in the discus event of the junior S. A. A. U. meet held at Northwestern this year.

At the end of the past football season Coach Dunn was awarded a contract with the Buffalo Bills of the All-Western Conference. Coach Dunn will go to Merryville at the conclusion of Northwestern's summer term.

WEST MONROE MIDGET SOFTBALL

STANDINGS

Team	Won	Lost	Pct.
Westside Flower	10	0	1.000
Kiwanis	7	3	.700
Calvert's Drugs	2	8	.200
Presbyterian	1	9	.100

Tomorrow's Games

Presbyterian vs. Kiwanis, 7 p. m.
Only game scheduled.

Wednesday's Games

Kiwanis vs. Westside Flower, 6 p. m.
Calvert's vs. Presbyterian, 7:30 p. m.

Thursday's Games

Calvert's vs. Westside Flower, 7:30 p. m.
Only game scheduled.

SPORTS MIRROR

(By Associated Press)

Today a year ago: Doris Hart defeated Louise Brough to reach women's singles finals in Wimbledon tennis championships against Margaret Osborne, who beat Mrs. Sheila Summers, of South Africa.

Three years ago: Brooklyn Dodgers purchased Babe Herman, 42, from Hollywood of Pacific Coast League.

Five years ago: Chop Chop won Empire City stakes at Jamaica as 29,571 bet $2,232,285—record for seven races.

Ten years ago: Fred Wolcott, of Rice Institute, had only double triumph in National A. A. U. track and field meet in Buffalo, with firsts in 110 and 200-meter hurdles.

TEXANS SET PACE IN S'WEST SHOOT

J. N. Woody, Otto Paulaskas Lead Pistol Meet At Shreveport

SHREVEPORT, La., July 3.—(AP)—J. N. Woody, Stanton, Texas, and Otto Paulaskas, Houston, garnered top honors in the second day's shooting of the Southwest Regional Pistol Tournament being staged on the Caddo Rifle and Pistol Club range here.

Woody annexed top honors in the .22 calibre aggregate match with a total of 867—scores used were from matches 7-8-9 and 10—while Paulaskas followed close behind with an 863. Charles Rossi, Corpus Christi, showed 858 to gain first-expert while "Shreveport's pride," Joe McMeel, took second-experts honors with 855. E. L. Festervan of the Shreveport police department won first marksman honors with 790.

In match number eight Woody fired a 198 to place first while McMeel turned in a neat 197 to garner second place honors. The course was 20 shots, time fire at 25 yards. The Stanton act also placed first in the tenth match, .22 calibre, match course, with a score of 291. Charles Elliott, Houston, placed second with 289.

Richard Hardy, Sacramento, Calif., swept top billing in match nine when he turned in a 197 score, two points ahead of Paulaskas who showed a 195. In match seven H. B. Carter, El Paso, Texas, and a member of the border patrol team, captured first honors with 190 followed by Rossi who showed a 188.

The Dallas Pistol and Revolver Club's team No. 1 took the first slot in the four-man club affiliated team match with an 1138 count. The team was made up of A. C. Cantrell, Bill Sullivan, Phil Hayes and Thomas D. Park, outstanding shot in Friday's firing. The border patrol squad, Friday's team match winner, placed second while team No. 2 of the Dallas Pistol and Revolver Club finished third.

The Caddo Rifle and Pistol Club, of which Caddo Parish Sheriff J. Howell Flournoy is president, was host to all shooters and guests at a barbecue tonight on the range.

The three-day meet which concludes Sunday is a registered National Rifle Association tournament.

Shooting will be resumed at 8 a. m., Sunday.

SPORTS ROUNDUP

by Hugh S. Fullerton, jr.

PRINCETON, N. J., July 3.—(AP)—Kentucky's Adolph Rupp, who may be prejudiced in favor of basketball because he coaches the game, feels his judgment has been vindicated by the success of the tune-up games for the Olympic squad. Adolph has been proposing outdoor basketball in summer and has received a lot of "Oh, yeah" answers. But the Olympic squad is playing an outdoor game in Lexington, Ky., with the cheapest seat $2.50, and they'll have to set up extra seats to take care of the crowd. . . . Princeton athletic authorities are planning to dedicate their fancy new swimming pool with a big invitation meet next December bringing back in a minor way the glories of the old Princeton invitation track meets. . . . Wally Hood, the Southern California pitcher signed by the Yankees for a big bonus, marked up 157 strikeouts in 30 college games this spring. . . . Red Rolfe, the Tigers' farm boss, who was noted as a tough competitor when he played third for the Yanks, liked to tell about the bridge playing duels that he and Jesse Hill used to wage against Lou Gehrig and Bill Dickey. The stakes weren't very high, but neither were rookies' salaries in those days, and after a few weeks Rolfe and Hill found a pretty fair nick in their bankroll. "We could have quit playing," says Red, "But Jess was just as determined as I was. We bought some books on bridge and began studying them in our room nights, lying in bed and asking each other questions. After a few weeks of that we were the winners."

Sports Before Your Eyes

Probably the shortest pro-football career on record belongs to Bud Beauchamp, an end from Escanaba, Mich. Bud, who had no college experience, was signed by the Green Bay Packers after the 1947 season ended and released in June, more than a month before the opening of 1948 practice. . . . After looking over the Muirfield course where the British open golf was played, Bobby Cruickshank, a transplanted Scot, wrote back to Virginia: "The winner is going to need a Byron Nelson swing and a Walter Hagen head." The Olympic rowing tryouts here are the biggest on record. Eleven eight-oared crews participated in as many heats this week. In the lesser divisions 36 more heats are scheduled next week.

Weekend Notes

Eleven Drexel Tech girls and two coaches are going to a pre-season field hockey training camp in the Pocono Mountains for a week before college opens. So far nobody has raised a moan about violating the sanity code. Walter Hagen, Jr., who recently won the Hermitage Club Golf Championship will be a member of the tournament committee for the P. G. A. championship at Richmond, Va., next summer. As usual W. Hagen, Sr., will take charge of social activities when he arrives.

In November, 25,126 feathers were counted on a whistling swan.

MARATHON RACE; FIELD DAY BILLED HERE TOMORROW

Twin City Playgrounds Consolidate For Third Annual Program

Monroe and West Monroe playground activities will be consolidated here tomorrow for the third annual field day at Neville High School stadium, and the two-mile marathon race will get the day's program underway at 9 o'clock.

Jock Hesketh, director of the Monroe Recreation department, said the marathon event would begin at the Monroe Recreation Center on Catalpa street at 9 o'clock with the finish line at Neville Stadium. Field events will begin at 9:45 o'clock.

Motorists using the route along with the marathon race will be run are being requested to proceed carefully and be on the lookout for the marathon contenders who will be running in the street from 9 a. m. until about 9:45 o'clock. The marathon route is north on Catalpa to DeSiard, west to North Third street, north to Hilton street, and west to Neville Stadium.

Many Twin City youths are expected to compete for the marathon trophy won last year by Henry Fergus, but so far only ten names have been officially registered for the event. Entries so far are Bill Hance, Roy Aston, James Siscoe, Bob Carter, Billy Gimler, J. D. Alexander, Will Sam Shatzer, Benny Cowan, "Snookie" Cerneglia, and Ted Bostic. Registration of marathon entries will be completed at 8:30 tomorrow morning at the recreation center where the contenders will be given a medical examination by Dr. W. C. Cookston.

Awards will be made to the first ten finishers in the marathon, all prizes being donated by local merchants.

The list of field events was announced as follows:

Three-legged race for boys in age groups of ten to 12, 13 to 15, and 16 up.

Sack race for girls and boys in age groups of 10-12, 13-15, and 16 up.

Potato race for girls and boys in groups of 10-12, 13-15, and 16 up.

Wheelbarrow race for boys in groups of 10-12, 13-15, and 16 up.

Paper race for girls and boys in groups of 10-12 and 13-15.

Relay races for boys and girls (four-man teams) in groups of 9-10, 11-12, 13-14, and 15 up.

Broad jump for boys in groups of 13-14 and 15 up.

Standing broad jum pfor boys in groups of 13-14 and 15 up.

Dash races for all ages.

Director Hesketh said soft drinks and candy would be on sale at the stadium for five cents.

Prizes for the marathon race are being donated by Goldsmith's, R. and A. Jewelry, The Toggery, Krauss and Cahn, Wilson-Lockhart Sporting Goods, Gay Clothing and Family Shoe Store. First prize in the marathon is a cup and a pen and pencil set.

STERLINGTON NIPS TERRE HAUTE CLUB

Commercial Solvents of Sterlington, member of the Big Eight Baseball League, defeated Nor'way of Terre Haute, Ind., 5 to 2, yesterday afternoon at Sterlington in the first of a two-game exhibition series between the two Commercial Solvents Corporation teams.

The Nor'ways, sponsored by the Commercial Solvents of Terre Haute, and leader of the Wabash Valley League, will meet the Sterlington outfit again tomorrow afternoon at Sterlington. The Ouachita parish Solvents continue the rivalry with their Indiana foes at Terre Haute later this month.

Duke Taylor, brother of Harry Taylor of the Brooklyn Dodgers, pitched for the Terre Haute club yesterday, giving up a dozen hits. "Lefty" Taylor, hurling for Sterlington, allowed only five hits.

McCallum, with two hits in four times at bat, including a triple, led the Nor'way hittings. Sterlington's heavy sluggers were Tim Taylor, with three for four and Booth and Gene Roswell, each with two hits.

DELTA SIX LEAGUE

STANDINGS

Team	Won	Lost	Pct.
St. Joseph	5	1	.833
Ferriday	4	2	.667
Waterproof	3	3	.500
Boosters	3	3	.500
Newellton	0	6	.000

ST. JOSEPH, La., July 3.—(Special)—The St. Joseph Blue Devils journeyed to Waterproof Thursday night to meet the Boosters. As usual, the Devils brought home the bacon by defeating the Boosters, 4 to 2.

The Devils, behind their rubber-armed fireman, Tinker Prince, played stellar ball. Prince pitched his best game of the season and also hit a home run. It was his fifth win against five losses. R. J. Lancaster was back in the St. Joseph lineup after a three-week layoff due to an ankle sprain.

CIVIC CLUB LEAGUE

STANDINGS

Team	Won	Lost	Pct.
Optimist	6	2	.750
W. Mon. Kiwanis	6	2	.750
Jaycees	6	3	.667
Monroe Kiwanis	3	5	.375
Exchange Club	2	6	.250
W. Mon. Lions	2	7	.222

Tuesday's Games

Monroe Kiwanis vs. West Monroe Lions, Rec. Field.
Jaycees vs. Exchange Club, Sherrouse.
West Monroe Kiwanis vs. Optimist, West Monroe.

L. S. U. LAUNCHES FOOTBALL TICKET SALES SATURDAY

BATON ROUGE, La., July 3.—(Special)—Louisiana State University's Athetic Committee announced today that 1948 football tickets will go on sale July 10, almost a month earlier than has been the custom in past years.

It was emphasized that preference in filling ticket orders will go to season ticket purchasers, with highest priority reserved for alumni and others who have bought season tickets for the past several years.

The period from July 10 to August 10 will be devoted exclusively to this type of order, after which requests for individual games will be met in the order in which received.

The committee reported that letters have been mailed to over 30,000 alumni and other supporters during the past week, setting forth the new ticket sale regulations governing the coming season.

Some of the regulations are as follows:

(1) No individual will be permitted to purchase more than six season tickets.

(2) A 2 per cent sales tax will be charged on each order.

(3) Season ticket holders on the east side will probably be issued tickets for the Tulane game on the north end of the stadium.

(4) No ticket orders will be accepted over the telephone.

(5) In ordering tickets, customers should specify the side of the stadium that they desire. Orders for tickets in specific rows or sections cannot be filled.

Committee members emphasized the need for early action on the part of ticket purchasers, pointing out that the demand is expected to equal or exceed the stadium capacity at virtually every one of L. S. U.'s home games.

CINDERELLAS OPEN EL DORADO SERIES

The Cinderella Sports, local semi-pro negro baseball club, opens a two-game series with the El Dorado Black Sox, Arkansas champions, here this afternoon at 3:15 o'clock at Casino Park.

The second game of the series will be played tomorrow afternoon, beginning at 3:15 o'clock, and many prizes donated by Monroe merchants will be given away at the Monday contest.

Manager Howard said last night that George Smith, curve ball artist, would start on the mound for the Cinderellas today.

A section of the park's grandstand is reserved for white fans.

RECREATION GIRLS

STANDINGS

Team	Won	Lost	Pct.
Lovers' Lane Pharmacy	7	0	1.000
Woman's Shop	4	3	.571
Southern Bell	3	4	.429
Monroe Independents	0	7	.000

Wednesday's Games

Woman's Shop vs. Lovers' Lane, 7 p. m., Sherrouse.
Southern Bell vs. Independents, 8:30, Sherrouse.

JONESVILLE AT WINNSBORO FOR SERIES OPENER

South League Of American Legion Junior Ball Starts Playoff Today

JONESVILLE, La., July 3.—(Special)—Although definitely the underdog, the Jonesville American Legion Junior baseball team served notice today that Coach John Nicosia's Winnsboro charges will have to be at their best Sunday if they hope to grab the opening game of the South League playoff series.

Coach Frank Bishop announced that Dudley Walker, workhorse of the Jonesville mound staff this season, would start against Winnsboro and he would have "the best infield in the league" backing him up. Bishop discounted the 9-1 beating administered the Jonesville team by Columbia Friday night as "just one of those things."

Sonny McIllwain, 14-year-old Columbia star pitcher, struckout 14 men and prevented a Jonesville batter from getting a hit in the seven-inning regular schedule finale played at Columbia Thursday night.

"We're going to blame that dismal showing on the weather and one of the best kid hurlers I've seen in a long time," Bishop said.

"Our boys had not picked up a baseball since beating Ferriday Friday afternoon a week ago," he pointed out. "We were to play Winnsboro Tuesday afternoon of this week but the heavy rains forced cancellation of the game. Our own playing field has been so wet our boys have not been able to practice. Naturally, the kids were a bit rusty at Columbia---but, don't think I'm making excuses for the loss. Those Columbia boys just played a whale of a ball game and boy, can that kid pitch!"

Bishop said he just wanted to let Winnsboro know that they would be in for a "tough ball game" Sunday. The second tilt of the playoff will be at Jonesville Tuesday, and if a third game is necessary, it will be played at Winnsboro Tuesday night.

Bishop's starting line-up will include Paul Jones, catcher; John Stanley Farmer, first base; Densil Humble, second base; Leonard Ledford, shortstop; Bobbie Fairbanks, third base; Albert Clarence Wurster, left field; Jack Fritz, centerfield, and Burley House or Jerry LaPrarie, right field.

Humble is slated to hurl the second game of the series.

Jonesville has only 12-men on its entire roster and one of these, Jimmy Parks, has been on the sidelines for two weeks with an arm injury. This is the team's first year in official Fifth District play.

Winner of the Jonesville-Winnsboro series will meet the champion of the East League for the right to play the winner of the West League in the district championship playoff.

SOLVE your employment problems with a Want Ad in the Monroe Morning World and The Monroe News-Star.

SHOP COMMUNITY FURNITURE CO. FOR YOUR

VACATION SPORTS NEEDS

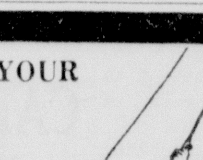

Harold Arlig, owner and operator of the Community Furniture Company, can supply you with your fishing, camping and picnic supplies. In our sporting goods department you will find many items at greatly reduced prices.

JOINTED FISHING POLES, 10-15 ft., for only 98c up
WATER CRICKETS, large assortment, close out. 6 for $1.00
NYLON BREAM LINE, 25-lb. test, only 5c
TACKLE BOXES $1.98 to $12.50
CASTING REELS by South Bend, Langley and Ocean City.
RODS by True Temper, Action, Heddon and South Bend.
CASTING and FLY BAITS, large variety nationally advertised brands.
Close Out at Cost on All TENNIS RACKETS, NETS, etc.

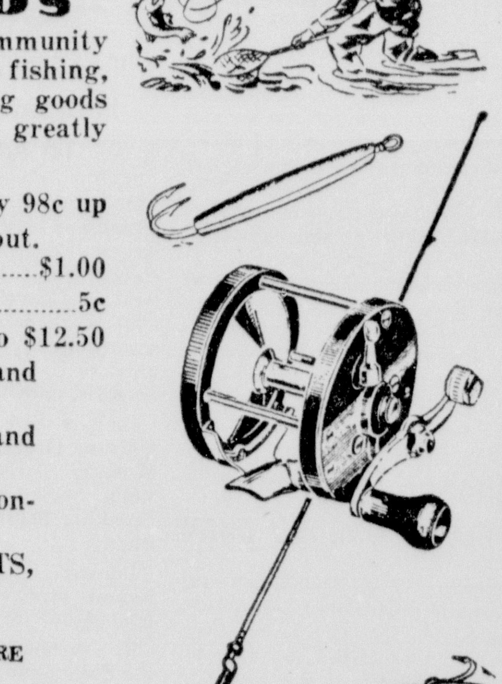

See Us For Your Needs In FURNITURE, HOUSEHOLD GOODS, HARDWARE
Sold On Convenient Terms

We Buy and Sell
USED FURNITURE

COMMUNITY FURNITURE CO.
"Good Merchandise Priced Right"
526 DeSiard St. — Monroe, La. — Phone 6144

"U. S. AIR FORCE"
is more than a new name

Never in its history has your Air Force faced heavier responsibilities. First line of defense in an unsettled world, it must continue to progress and be ready for instant action.

Today, only the best-fitted prospects are being accepted by the Air Force. But young men who measure up will have a choice of unequaled opportunities. Here they are:

1 By enlisting for three years, you may choose assignment to the U. S. Air Force.

2 If you are a high school graduate, between 17 and 34 years old, the Aviation Career Plan allows you to select and qualify for any one of more than 40 Air Force Specialist Schools before you enlist.

3 Veterans of the Armed Forces who are qualified in one of 300 skills and trades may re-enter service in advanced non-commissioned grades commensurate with their previous training and experience.

4 You can win your wings with the Aviation Cadets. The world's finest pilot training is open to you if you are single, 20 to 26½ years old, and have completed at least half the credits for a college degree, or can pass an equivalent examination.

High pay . . . excellent training . . . world-wide travel, vital work . . . these, too, are important considerations and strong reasons for launching your career in the Air Force. Complete details on each program are available at U. S. Army and U. S. Air Force Recruiting Stations.

U. S. ARMY AND U. S. AIR FORCE RECRUITING SERVICE

WIN YOUR WINGS with the U. S. Air Force

101 North Grand St.

DRIVING A'S KEEP CLOSE ON HEELS OF INDIANS

MACKMEN DEFEAT SOX, 8 TO 2; TRIBE DOWNS BROWNIES

Sore-Armed Dick Fowler Tames Crimson Hose On Seven Hits

BOSTON, July 3.—(AP)—With sore-armed Dick Fowler keeping seven hits scattered, the hard-hitting Philadelphia Athletics reeled off their 10th win in 11 starts by trouncing the Boston Red Sox today, 8-2.

While notching his sixth win against one defeat, Fowler forced in Ted Williams with the first Boston run in the fourth. He gave them another in the ninth when Bill Goodman connected safely for his 11th straight game, Birdie Tebbets also singled and two Bosox lashed long flies.

The Athletics collected all 11 of their hits and six of their runs before starter "Boo" Ferris was replaced by Lefty Maurice McDermott in the ninth.

Box score:

Philadelphia	AB	R	H	PO	A	E
Joost, ss	5	0	1	3	5	0
McCosky, lf	4	1	1	1	0	0
R. Coleman, cf	4	2	1	3	0	0
Fain, 1b	2	0	1	10	1	0
Majeski, 3b	5	1	2	0	4	0
Valo, rf	3	1	0	2	0	0
Rosar, c	4	1	1	5	0	0
Suder, 2b	5	1	2	3	2	0
Fowler, p	4	1	2	0	0	0
Totals	36	8	11	27	12	0

Boston	AB	R	H	PO	A	E
DiMaggio, cf	5	0	0	4	1	0
Pesky, 3b	4	0	1	1	2	0
Williams, lf	3	1	2	2	0	0
Stephens, ss	3	0	0	3	3	0
Moses, rf	4	0	1	3	0	0
Doerr, 2b	3	0	1	3	2	0
Goodman, 1b	3	1	1	8	0	1
Tebbetts, c	4	0	1	3	1	0
Ferriss, p	3	0	0	0	0	0
McDermott, p	0	0	0	0	0	0
Dorish, p	0	0	0	0	0	0
aSpence	1	0	0	0	0	0
Totals	33	2	7	27	9	1

aFlied out for Dorish in 9th.

Score by innings:
Philadelphia .... 020 000 042—8
Boston .... 000 100 001—2

Runs batted in: Joost 2, Majeski, Rosar 3, Valo, Fowler, Goodman, DiMaggio. Two base hits: Joost, Suder, Coleman, Rosar, Moses. Sacrifice: Fain. Double play: Majeski, Suder and Fain. Left on bases: Philadelphia 9; Boston 9. Bases on balls: Off Fowler 5, off Ferriss, off McDermott 5. Strikeouts: By Fowler 5, by Ferris 1, by McDermott 2. Hits: Off Ferriss 11 in 8 innings; off McDermott 0 in 2/3; off Dorish 0 in 1 1/3. Losing pitcher: Ferriss. Time: 2:28. Umpires: Stevens, Summers and Grieve. Attendance: 15,455 (paid).

YANKS WHIP SENATORS

NEW YORK, July 3.—(AP)—Coming from behind with a four-run rally in the eighth inning, the New York Yankees today defeated Washington 5-3 to even the series at one victory apiece.

Box score:

Washington	AB	R	H	PO	A	E
Yost, 3b	3	1	0	1	1	0
Coan, lf	2	0	0	1	0	0
Stewart, rf	4	0	0	5	0	0
Vernon, rf	4	1	2	6	2	0
Gillenwater, cf	4	0	2	4	0	0
Christman, ss	4	0	2	1	0	0
bSullivan	0	0	0	0	0	0
Kozar, 2b	4	1	1	2	2	0
Early, c	3	0	3	3	0	0
cMcBride	1	0	0	0	0	0
Hudson, p	2	0	0	1	3	1
Harrist, p	0	0	0	0	0	0
Totals	31	3	9	24	8	7

bRan for Christman in 9th.
cGrounded out for Early in 9th.

New York	AB	R	H	PO	A	E
Rizzuto, ss	[illegible]	[illegible]	[illegible]	[illegible]	[illegible]	[illegible]
Henrich, rf	[illegible]	[illegible]	[illegible]	[illegible]	[illegible]	[illegible]
Berra, c	[illegible]	[illegible]	[illegible]	[illegible]	[illegible]	[illegible]
DiMaggio, cf	[illegible]	[illegible]	[illegible]	[illegible]	[illegible]	[illegible]
McQuinn, 1b	[illegible]	[illegible]	[illegible]	[illegible]	[illegible]	[illegible]
Johnson, 3b	[illegible]	[illegible]	[illegible]	[illegible]	[illegible]	[illegible]
Lindell, lf	[illegible]	[illegible]	[illegible]	[illegible]	[illegible]	[illegible]
Stirnweiss, 2b	[illegible]	[illegible]	[illegible]	[illegible]	[illegible]	[illegible]
Reynolds, p	[illegible]	[illegible]	[illegible]	[illegible]	[illegible]	[illegible]
aBrown	[illegible]	[illegible]	[illegible]	[illegible]	[illegible]	[illegible]
Page, p	[illegible]	[illegible]	[illegible]	[illegible]	[illegible]	[illegible]
Totals	[illegible]	[illegible]	[illegible]	[illegible]	[illegible]	[illegible]

aFlied out for Reynolds in 8th.

Score by innings:
Washington .... 100 100 100—3
New York .... 000 100 04x—5

Runs batted in: Vernon, Gillenwater, Reynolds, Kozar, DiMaggio, Johnson 2, Brown. Two base hits: Early, DiMaggio. Three base hit: Stirnweiss. Home run: Kozar. Sacrifice: Hudson. Double plays: Hudson, Kozar and Vernon; Rizzuto, Stirnweiss and McQuinn; Stirnweiss and McQuinn (unassisted); Stirnweiss and McQuinn. Left on bases: Washington 5; New York 8. Bases on balls: Reynolds 3, Hudson 4, Harrist 1. Strike outs: Hudson 3, Reynolds 1. Hits: Off Hudson 7 in 7 innings; (none out in 8th) Harrist 0 in 1; Reynolds 7 in 8; Page 2 in 1. Hit by pitcher: By Hudson (Henrich). Wild pitch: Reynolds. Winning pitcher: Reynolds. Losing pitcher: Hudson. Umpires: Passarella, Rommel, McKinley

(Continued on Eighth Page)

CASH

EXTRA CASH? CAR PAYMENTS REDUCED?

If you need extra cash or if you need your car payments reduced, or both, see us right away. We will help you if we possibly can. Usually you get the cash in ten minutes Repay in small monthly payments. As long as 24 months on some loans. Four private offices for your convenience. Plenty parking space.

MOTORS SECURITIES Company, Inc.
500 Walnut
Plenty Parking Space

TOM MORROW WINS JUNIOR GOLF TITLE

NEW IBERIA, La., July 3.—(AP)—Tommy Morrow, a 15-year-old golfer from Shreveport, easily captured the first annual Louisiana Junior tourney here today by beating his nearest opponent 18 strokes.

He fired a one-under-par 68-67 to card a 135. His nearest rival in the medal play at the Iberia Golf and Country Club was Bobby Means of Baton Rouge, who shot a 76-77-153.

The tourney was sponsored by the Junior Chamber of Commerce.

Morrow and Means were presented trophies by Atwood Rice of New Orleans, state Jaycee president.

Morrow, a slight, dark-haired youth, will be sent ot Lincoln, Neb., early in August to represent Louisiana in the National Junior Golf tourney.

Richard Mire of New Iberia, Jaycee chairman of recreation and athletics, said efforts will be made to send six low scorers of the tourney to the national meet.

Third was Don Gremillion of Shreveport, who tied Means for runner-up honors at the end of 36 holes, only to be defeated one up on the next hole.

Other low scorers of the 25 contestants were Joe Morris of Shreveport, 157; George Bywater of New Orleans, 158; Henry Simon of Lafayette, 160, and Charles Zachariah of Baton Rouge, 160.

RECREATION LEAGUES

SENIOR LEAGUE

Team	Won	Lost	Pct.
Exchange Club	6	3	.667
Red Shield Club	6	3	.667
W. O. W.	3	6	.333
L. T. I.	3	6	.333

Tuesday's Games
Red Shield vs. L. T. I., 6 p. m., Barkdull Faulk.
W. O. W. vs. Exchange Club, 7:30, Barkdull Faulk.

Wednesday's Games
Exchange vs. W. O. W., 7:30, Barkdull Faulk.
Only game scheduled.

Friday's Games
L. T. I. vs. Exchange, 6 p. m., L. T. I.
W. O. W. vs. Red Shield, 7 p. m., Missouri Pacific

JUNIOR LEAGUE

Team	Won	Lost	Pct.
Coleman Construction	8	2	.800
Red Shield Club	8	2	.800
L. T. I.	6	4	.600
B. O. W.	5	5	.500
Joe F. Smith	2	8	.200
Ouachita Plumbing	1	9	.100

Tuesday's Games
B. O. W. vs. Coleman, 6 p. m., Missouri Pacific.
Joe F. Smith vs. Ouachita Plumbing, 6 p. m., West Monroe.

Wednesday's Games
Red Shield vs. L. T. I., 6 p. m., Barkdull Faulk.
Only game scheduled.

Thursday's Games
L. T. I. vs. B. O. W., 6 p. m., L. T. I.
Joe F. Smith vs. Red Shield, 6. p m., West Monroe.
Ouachita Plumbing vs. Coleman, 6 p. m., Missouri Pacific.

MIDGET NATIONAL

Team	Won	Lost	Pct.
L. T. I.	10	0	1.000
Welch's Bicycle	6	4	.600
Studebaker	6	4	.600
Slagle-Johnson	5	5	.500
La. Machinery	2	8	.200
Nash Insurance	1	9	.100

Wednesday's Games
Louisiana Machinery vs. Welch's 6 p. m., Missouri Pacific.
Studebaker vs. Slagle-Johnson, 7:30, Missouri Pacific.

Friday's Games
Welch's vs. Studebaker, 6 p. m., Barkdull Faulk.
Slagle-Johnson vs. L. T. I., 6 p. m., L. T. I.

MIDGET AMERICAN

Team	Won	Lost	Pct.
Guerriero Insurance	6	1	.857
Red Shield Club	5	3	.625
Terminix	4	3	.571
Memorial Methodist	4	4	.500
Junior Optimist	0	8	.000

Wednesday's Games
Memorial Methodist vs. Guerriero, 6 p. m., Rec. field.
Junior Optimist vs. Terminix, 7:30, Rec. field.

Tuesday's Games
Guerriero vs. Terminix, 6 p. m., Rec. field.
Only game scheduled.

Friday's Games
Guerriero vs. Junior Optimist, 6 p. m., Sherrouse.
Red Shield vs. Memorial Methodist, 7:30, Sherrouse.

CITY LEAGUE

STANDINGS

Team	Won	Lost	Pct.
Spatafora's Pharmacy	17	1	.944
Gay Clothing	14	4	.778
Monroe Red Sox	12	6	.667
Sears Roebuck	11	7	.611
Cooperative Dairies	10	8	.556
Cook and Preddy	7	10	.412
Square Deal Motors	4	13	.235
Perkins Ice	3	15	.167
Progressive Men	2	16	.111

Tomorrow's Games
All games postponed.

Tuesday's Games
Square Deal vs. Progressive Men, Missouri Pacific.
Only game scheduled.

Thursday's Games
Sears vs. Cooperative Dairies, Barkdull Faulk.
Progressive Men vs. Red Sox, Rec. Field.
Gay Clothing vs. Spatafora, Sherrouse.
Square Deal vs. Cook and Preddy, Missouri Pacific.

St. Louis Browns To Push Talent Search Throughout Monroe Area

4-Day Tryout Camp Slated At N. J. C. Field Here July 13, 14, 15, 16

The St. Louis Browns are all set for the opening of a baseball tryout camp and school for youthful diamond talent here for four days—July 13-14-15-16—and Ray Schmidt, field representative of the Browns who came here the past week to make arrangements for the school, said boys who can run, hit, and throw will be given strong consideration for professional careers.

"Our job is finding ball players," Schmidt declared. "We want young athletes who can do three things: run, hit, and throw the ball. When we find a boy like that we're going to bring him along as fast as he will come."

The camp here is one of three being conducted by the American League club in Louisiana this summer. Tryouts are also being offered youths in the vicinity of Bogalusa and Lake Charles.

Jack Fournier, chief scout for the Browns and formerly first baseman for the Yankees, White Sox, and Cardinals, will be in Monroe to pass final judgment on the tryout talent, and his assistants will include Charles Stis, former Philadelphia and Chicago National League star, and George Statten, a prep school coach who developed Dick Sisler and several other current greats. Schmidt will also return to Monroe to assist during the tryouts.

The Browns organization will furnish all bats and balls used at the school, but youths are required to furnish their own uniforms, gloves, mitts, and shoes. Boys will also have to pay their own expenses to and from the camp, but any youngsters signed to a Brownie contract will have their expenses reimbursed.

The tryouts will be conducted on the Northeast Junior College of L. S. U. diamond.

GRAYSON'S SCOREBOARD

By Harry Grayson

NEW YORK, July 3.—(NEA)—It wasn't too many years ago that a college professional ballplayer stuck out as such.

Robin Roberts

Now they come in clusters.

While the Yankees were looking at pitcher Wally Hood, shortstop Jim Brideweiser and outfielder Hank Workman of Southern California's NCAA champions, for example, the Indians and giants signed outfielders Gordon Jones and Gail Henley, respectively, of the same combination.

It is difficult to imagine a pitcher getting in 21 games in the abbreviated college campaign, but Hood won 20 while losing just one for the Trojans. The young man comes by baseball naturally, being the son of the one-time Brooklyn outfielder of the same name.

Yet major leaguers who saw Bishop of Troy shut out the Los Angeles Coasters, 4-0, this spring declare him the brighter prospect. And Bishop has another year of eligibility.

Big league clubs sought seven members of the Illinois varsity that tied Michigan for the Big Nine leadership. Marv Rotblatt, diminutive southpaw, joined the White Sox. Shortstop George Fischer was acquired by the Indians. Third baseman Bob Wakefield, brother of the Tigers' Dick, became a Brooklyn chattel.

And just take a peek at Yale, beaten by Southern California two out of three in the College World Series in Kalamazoo. Old Eli contributes no fewer than five. Pitchers Frank Quinn and Jim Duffus step up to the Red Sox and Giants, respectively. Catcher Norm Felske reports to the Braves' Jackson, Miss., farm. The Tigers will give shortstop Art Mohr his early seasoning in Flint, Mich. The Phillies thought enough of third baseman Dick Matthews to assign him to Toronto.

Five major league outfits sought Jack Weisenburger, who was graduated best known as the fullback of Michigan's Rose Bowl champions of last fall. Weisenburger went to the Braves on the strength of being the Wolverines' baseball captain and first baseman. He previously played outfield and shortstop.

The Dodgers captured Al Litwa, described by coach Phil Weinert as one of the most accomplished outfielders in Villanova history. The Giants bagged pitcher Swanson of Bucknell, but Raynor of the same institution is said to be his superior. Many others are being given an opportunity to answer the organized baseball questions.

Coaches contended that Texas had one of the most formidable college teams in memory, but Southern California knocked off the Steers in two straight in the NCAA regional in Denver. Yale went to the College World Series, but Dartmouth copped the Ivy League pennant. Army, Navy, Bucknell, Rutgers and Yale were strong in the east.

Southern California had an unbroken victory string of 11 when the major league clubs left California this spring. Henley, whom the Giants have shipped to Minneapolis, manufactured two triples and a single as the Trojans edged the White Sox, 8-7. Troy turned back the Indians and most of the Pacific Coast League clubs.

The pros were just getting in shape, that's true, but this was a truly remarkable college outfit just the same.

"In a short series," says Michigan State's veteran coach John H. Kobs, "first run college teams will play class B professional outfits to a standstill. In some cases they may do even better.

"One or two such victories as Southern California scored over major and Triple A clubs this spring might be called flukes, but not a string of them.

"Where even the best college teams would take a licking from minor league professional outfits throughout a full game-a-aday-or-night season would be in pitching. Not in quality, but in depth.

"A coach needs from two to four good pitchers to get along on the average game or two a week college schedule. Such a staff couldn't stand a day after day or night race, and the pros with eight or more pitchers would win out.

"In a short series, however, I wouldn't be afraid to back top college clubs again all but the best pro clubs. They might not win, but they wouldn't have to be ashamed of their showing."

Players who are never going to amount to anything at all on the ball field reduce the overall finer college baseball to the equivalent of Class B.

College players have stepped directly from the campus to the big show, and are still making the direct approach.

Robin Roberts is the latest example. A brief whirl in the Inter-State League convinced the Phillies that the Michigan State right-hander was ready.

Night baseball in the Western Conference and elsewhere brings out turnouts of 2,500 and 3,000, kindles interest and enables the game to pay its way.

The majors' rush to line up stars stresses the comeback and growth of of college baseball.

RODEO PRESENTS 2ND SHOW TODAY

Event At Cloyd Arena Starts At 3 p. m.; Final Performance Tomorrow

The second performance of the rodeo being presented at the new Cloyd Arena on Natchitoches road under the auspices of the Veterans of Foreigns Wars of West Monroe will be presented this afternoon, beginning at 3 o'clock.

Today's show will follow the Little Eight Baseball League's All-Star game which begins on the adjacent Cloyd diamond at 1 o'clock.

Last night's opening show, first of its kind at the arena recently constructed by O. O. Cloyd and associates, attracted a large crowd and the various rodeo events were pleasing.

The wild cows stole the show, however, as the cattle, "fresh from the woods" were hard to handle in the chutes and plenty active once released in the arena.

Very few mane-hold riders were able to stick with their mounts in the "slick-back" riding, and the wild cow milking events gave the spectators some humor as the two-man teams, rider-milker and holder, tried to get the best time in milking the wildeyed cows.

Some women were among the contestants, and a small child participated in the barrel race.

In the rougher riding events there were many nasty spills and near mishaps, but no riders were injured.

The final performance of the three-day show will be presented tomorrow night at 8 o'clock.

TEXAS LEAGUE

(By Associated Press)

BATTING

Player	AB	H	BA
Tatum, Tulsa	285	104	.365
Noren, Fort Worth	270	95	.352
Brady, Dallas	113	37	.327
Diblasi, Houston	272	92	.326
Sommers, San Antonio	285	92	.323

Runs: Hemus (Hn) 60, Tatum (Tl) 57

Hits: Tatum (Tl) 104, Noren (F.W.) 95

2-base hits: White (Bt) 24, Noren (F.W.) 22

3-base hits: Kress (Tl) Creel (Ds) 7 each

Home runs: Burns (Tl) 15, Kress (Tl) 10

Stolen bases: Tatum (Tl), Fondy (F.W.) 19 each

Runs batted in: Tatum (Tl) 69, Burns (Tl) 60

Innings pitched: Perkowski (Tl) 140, Boyer (Hn) 132

Strikeouts: Boyer (Hn) 120, Perkowski (Tl), Garcia (O.C.) 87 each

Complete games: Mazar (Hn) 12, Perkowski (Tl), Boyer (Hn) 11 each

Games won: Perkowski (Tl) 13, Boyer (Hn) 11.

BIG EIGHT LEAGUE

STANDINGS

Team	Won	Lost	Pct.
Dubach	13	2	.867
Ruston Rebs	12	5	.667
Ruston Vols	9	5	.643
Bernice	7	6	.538
Marion	6	8	.429
Sterlington	5	8	.385
Simsboro	4	11	.267
Hodge	3	12	.200

Today's Games
Simsboro at Ruston Vols.
Bernice at Marion.
Sterlington at Hodge.
Ruston Rebs at Dubach.

JOHNNY—Call 4800, the News-Star—World Want Ads to sell your roller skates and your bicycle.

FIRE ALARMS

Firemen of company 3 answered a call to the intersection of North Sixth street and Alexander avenue at 6:43 yesterday afternoon, where they reported an automobile fire.

The fire was due to a shortage in wiring. Little damage was reported.

POINT'S RED HOSE BATTLE LITTLE 8 ALL-STARS TODAY

First Annual Game Scheduled To Start At 1 o'Clock On Cloyd Diamond

It will be the Point Red Sox against the rest of the circuit in the Little Eight Baseball League's first annual All-star game this afternoon at the Cloyd diamond on Natchitoches road.

Manager Chester Hinton's Sox, league leaders and defending champions, go up against an array of the league's best from Swartz, Calhoun, Eros, Nip and Tuck, West Monroe Vols, and West Monroe Rebels at 1 o'clock.

The ball game will be part of an all-afternoon program in the Natchitoches road community as a rodeo, sponsored by the West Monroe Veterans of Foreign Wars, will follow immediately after the game at the adjacent Cloyd Arena.

Neither "Lefty" Counts, manager of the West Monroe Rebels who will skipper the All-Star team, nor Manager Hinton had named their starting pitchers last night. Counts also has yet to decide his starting lineup, while Hinton announced his lineup with the exception of the opening pitcher.

The All-Star squad and individual batting averages are as follows:

Pitchers—Rufus Yossett, West Monroe Vols, 300; Scott, Swartz, 250; H. Gross, Calhoun, 275; and Skipper Roberts, West Monroe Rebels, 310.

Catchers—Maxey, Vols, 290; Dan Pickens, Rebs, 250; and Flynn Wallace, Nop and Tuck, 350.

Infielders—"Coot" Dumas, Nip and Tuck, 350; E. Crowell, Eros, 353; "Doc" Taylor, Calhoun, 275; Dan Salsbury, Eros, 284; Nolan, Calhoun, .300; E. Long, Downsville, .300; Reece Doyle, Eros, .250; "Son" Woods, Rebels, .260; Higgenbottom, Swartz, 275; Pace, Nip and Tuck, .400; Crawford, Downsville. .300; and Mears, Swartz .275.

Outfielders—Clark, Downsville, .300; E. B. Peddy, Reds, 565; Simpson, Vols, .300; I. Dumas, Nip and Tuck, .375; B. Bowles, Swartz, 275; J. V. Kelley, Calhoun, .325; B. Head, Eros, .237; L. Scarborough. Vols, .425; L. Long, Downsville, 315; D. Allen. Vols, .470; and E. Armstrong, Nip and Tuck, .325.

Manager Hinton announced his Point batting order against the All-Stars as follows:

H. Foster, .320, centerfield; V. Antley, .330, shortstop; J. T. Savage, .277, right field or third base; D. Carter, .400, first base; J. N. Foster, .375. catcher; A. Antley, 340; third base or right field; O. Tidwell, .340, left field; C. Hinton, .388, second base; and the choice of pitchers will rest with Smith Antley, winner of six gmes and beaten only once; E. Simpson, 2-0; F. Bayles. 2-0; and Lucien Hinton. 0-1.

The Sox also have available for infield or outfield duty R. Nolan, J. Bayles, R. Savage, and H. Antley.

EVANGELINE LEAGUE

STICKS BLANK BULLS

LAFAYETTE, La., July 3.—(AP)—The Baton Rouge Red Sticks blanked the Lafayette Bulls 1-0 here tonight.

Centerfielder Clark pushed in the only run of the game, while shortstop Batten and Rightfielder Marshall each collected a two base hit to pace the Stickers' offensive.

Score by innigs:
Baton Rouge .. 100 000 000—1 8 1
Lafayette ...... 000 000 000—0 7 2
Bradshaw, Middleton and Heyman; Spears and Hayles.

INDIANS EDGE A'S

HOUMA, La., July 3.—(AP)—Southpaw Roy Sanner fanned 14 men tonight as the Houma Indians edged the Abbeville Athletics 7-6.

It marked Sanner's 14th victory of the Evangeline season.

Shortstop Gasper Deltoro pelted a homer for the A's in the third, and Third Baseman Danny Seiler duplicated for the Indians in the fifth.

Score by innings:
Abbeville .... 102 000 300—6 4 0
Houma .... 200 020 03x—7 10 1
Upshaw, Winnfield, Hitt and Ellington; Sanner and Economides.

ACES WALLOP GIANTS

ALEXANDRIA, La., July 3.—(AP)—Alexandria's Aces staged a Saturday night hit parade to topple the Thibodeaux Giants, 17-0, tonight.

Little Eddie Johnson hurled a two-hit shutout for the Aces. His teammates, Shep Baron, Bobby Greene, Chet Juckno and Red Smith, each hit one home run.

Score by innings:
Thibodaux ..... 000 000 000—0 2 1
Alexandria .... 050 302 43x—17 17 3
Cureau, Gautreaux and Gautreaux, Fields; Johnson and R. Smith.

BERRIES TRIM PELS

NEW IBERIA, La., July 3.—(AP)—Hammond used a battery of four moundsmen tonight to chalk up a 6-4 win over the New Iberia Pelicans.

Centerfielder Wilcox popped a homer for the Berries, while Catcher Saye paced the hitting attack with three in four tries.

Score by innings:
Hammond ..... 201 010 011— 6 9 0
New Iberia ... 001 110 001— 4 7 3
Baham, Weaver, Bruno, Smola and Saye; Watson, D. Dunnack and McGarry.

COLORED BOARD TO MEET

All members of the Colored Community Welfare board are requested to meet at 7 p. m. Wednesday night at the Miller-Roy building for important business, M. J. Foster, chairman of the board, announced yesterday.

F. M. GATES ILL

F. M. Gates is ill at his home in West Monroe and under a physician's care. His friends are hopeful that he will soon be able to resume his duties in the Twin Cities.

Helium is now used to inflate airplane tires and to treat respiratory diseases.

Carlin To Defend Newly-Won State Title Against Rex Mobley Tuesday

Sandow Battles Olsen In Semi-Final Event At Kallio's Arena

Johnny Carlin, the veteran Minnesota Swede who claimed the Louisiana state light heavyweight wrestling championship last Tuesday night on the disqualification of defending champion Rex Mobley, has been called back for a return battle with Mobley next Tuesday night at Gus Kallio's Arena, it was announced last night by Promoter Kallio.

Mobley, pleading no intention to violate rules that led to his disqualification in the third and deciding fall of their last meeting, challenged for the return match to settle the dispute.

"I had such a headache I didn't know what I was doing," Mobley said in explaining his failure to break a pin hold on Carlin that should have won him the match and saved his crown.

Mobley had been the victim of Carlin's devastating skull-cracking game a few seconds before he managed to trap the Minneapolis challenger in a pin hold. Referee Pat Cronin counted Carlin out, but he was unable to make Mobley break the hold without force and thus disqualified the Texan and gave Carlin the belt.

The referee's action was protested by Mobley who asked for a new official in the return match, but Carlin denied him the request.

"I won the belt with Cronin and I'll defend it with him," Carlin declared. "After all, I don't have to give Mobley the match right now if I don't desire, so he'll have to take Cronin again or forget about a return match at this time."

The match, main event on the Tuesday night card, will have a 90-minute time limit with two falls to win.

Billy Sandow, Miami, Fla., makes one of his rare appearances at Kallio's when he meets Al "Sailor" Olsen, Kansas City, in the semi-final attraction.

Sandow and Olsen meet in an hour time limit scrap, also with two falls night's performance at 8:30 o'clock.

C. Y. O. BOWLING CLINIC PLANNED

Five-Week Training At Snappy Lanes Starts Here Wednesday

A five-weeks bowling clinic for boys and girls 12 to 18 years old will open at Snappy Bowling Lanes here Wednesday morning under the auspices of the Catholic Youth Organization, and a C. Y. O. diocesan tournament with teams from Alexandria and Shreveport will be held at the close of the five weeks' training period, it was announced here yesterday.

M. L. Snapp of Snappy Bowling Lanes last night said he was donating the use of his alleys for the program scheduled to start at 9 o'clock Wednesday morning. Leading bowlers of Monroe's adult leagues during the past season will serve as instructors for the program here. Similar clinics are being instituted at Shreveport, Alexandria, and New Orleans.

The only requirement for eligibility in the clinic and the impending tournament is membership in the C. Y. O. by boys and girls 12 to 18 years old. Membership cards may be obtained at Snappy Bowling Lanes on Walnut street Wednesday morning.

The student keglers will be permitted to use either tennis shoes or bowling shoes, and entries who desire may rent regulation shoes at the alleys.

BOSTON

(Continued from Sixth Page)

them to vacate the National League cellar.

The Giants also lost the services of their ace shortstop, Buddy Kerr, for an undetermined period. Kerr was hit on the face by a thrown ball by catcher Roy Campanella as he successfully stole second base in the fifth inning. Kerr, who regained consciousness in the clubhouse, was rushed to a hospital where X-rays were taken.

Box score:

New York	AB	R	H	PO	A	E
Rigney, 2b	3	0	0	0	4	0
Lockman, cf	4	0	0	0	0	0
Layton, lf	4	0	0	3	0	0
Mize, 1b	4	1	1	12	0	0
Cooper, c	3	0	0	6	0	0
aRhawn	0	0	0	0	0	0
Marshall, rf	4	1	1	0	0	0
Gordon, 3b	4	2	2	2	1	0
Kerr, ss	2	0	1	0	3	0
Conway, ss	0	0	0	1	2	0
Jansen, p	3	1	1	0	2	0
Jones, p	0	0	0	0	0	0
Trinkle, p	0	0	0	0	0	0
Erickson, p	0	0	0	0	0	0
Kennedy, p	0	0	0	0	0	0
Totals	31	5	6	24	12	0

aRan for Cooper in 9th.

Brooklyn	AB	R	H	PO	A	E
Reese, ss	5	1	1	0	0	0
Robinson, 2b	5	1	1	3	4	0
Reiser, rf	2	0	0	0	0	0
Whitman, rf	2	1	1	2	0	0
Shuba, lf	3	1	1	1	0	0
Edwards, 3b	3	0	2	1	4	0
Ramsdell, p	0	0	0	0	0	0
Furillo, cf	3	0	0	5	1	0
Hodges, 1b	4	1	1	11	1	0
Campanella, c	3	1	3	4	0	0
Branca, p	2	0	0	0	0	0
Vaughan, 3b	1	1	0	0	0	0
Totals	33	7	10	27	10	0

Score by innings:
New York .... 021 000 200—5
Brooklyn .... 000 002 50x—7

Runs batted in: Gordon 4, Lockman, Shuba, Edwards, Reese 2, Whitman, Furillo. Two base hits: Mize, Jansen, Shuba, Hodges. Three base hits: Campanella. Home runs: Gordon 2. Stolen base: Kerr. Sacrifice: Rigney. Double plays: Furillo and Hodges; Rigney, Conway and Mize. Left on bases: New York 2, Brooklyn 7. Bases on balls: Branca 1, Jones 1, Trinkle 1, Erickson 2, Kennedy 1, Ramsdell 1. Strikeouts: Jansen 4, Branca 2, Ramsdell 1. Hits: Off Jansen 8 in 6 innings (none out in seventh); Jones 1 in 0 (two batters); Trinkle 1 in 1/3; Erickson 0 in 0 (two batters); Kennedy 0 in 1 2/3; Branca 6 in 7; Ramsdell 0 in 2. Wild pitch: Trinkle. Passed ball: Cooper. Winning pitcher: Branca. Losing pitcher: Jones. Umpires: Pinelli, Robb and Gore. Time: 2:22. Attendance: 18,717 paid.

SAN JOSE STAR TAKES COLLEGE GOLFING CROWN

Bobby Harris Beats Out Ed Hopkins Of Texas In 36-Hole Finals

PALO ALTO, Calif., July 3.—(AP)—Bobby Harris of San Jose State won the 1948 National Collegiate golf championship today. He defeated Ed Hopkins, Jr., of the University of Texas one up in the 36-hole final at Stanford.

Hopkins fought an uphill battle to square the match on the 35th hole after being six down at the halfway mark.

He blew his chances on last green, when he missed a 10 foot putt and took a one over par five. Harris, who had his iron shot to within 35 feet of the pin, went down in two putts for the victory.

Recreation Baseball

STANDINGS

Team	Won	Lost	Pct.
Monroe Exterminating	5	0	1.000
L. T. I.	2	3	.400
News-Star	2	3	.400
Red Shield Club	1	4	.200

Yesterday's Results
Monroe Exterminating 3, L. T. I., 1.
News-Star 9, Red Shield 0 (forfeit).

The Monroe Exterminating Company, unscored on in four games, thanked no-hit pitching by Dale Hendrix for the defeat of Louisiana Training Institute in a Recreation Baseball League game yesterday. It was a hard fought game which the Exterminators won, 3 to 1, with the L. T. I. score being the first against the unbeaten league leaders.

Oliver Smart pitched usually winning ball for L. T. I. in allowing only four hits, and only Hendrix' stellar mound job kept the Pelicans from upsetting the Exterminators. Bruce caught for the winners, and Blanchard was the L. T. I. backstop.

News-Star's Publishers claimed a 9-0 default from Red Shield Club.

BENEFIT SHOWS

WINNSBORO, La., July 3.—(Special)—The Methodist Church here will give two benefit shows here Tuesday and Wednesday nights at the Princess theater. The movie, sponsored by the church and entitled "Reaching From Heaven", will deal with the modern Christian life.

Whiskey is not an antidote for poisonous snake bite, despite a widespread belief to the contrary.

WINNSBORO SOX FACE PLAQUEMINE

District Semi-Pro Champs Expect Hard Game Wednesday Night

WINNSBORO, La., July 3.—(Special)—The Winnsboro Red Sox, newly crowned North Louisiana semi-pro champions who shut out the Jackson, Miss., air base here last night, 11 to 0, will meet the powerful Plaquemine club here Wednesday night at 8:15 o'clock at Memorial Park.

"Lefty" Harrison turned in a seven-hit job for the Sox against Jackson AB, while Johnny Ballance led Winnsboro's ten-hit offensive against the visitors with three safe blows in five times at bat. Harrison struck out ten batters.

Manager "Frenchie" Marionneaux said Buck Hollis would be his choice as starting pitcher Wednesday night against the Plaquemine outfit which is considered one of the powerhouses of south Louisiana semi-pro circles.

Box score:

Jackson AB	AB	R	H	E
Fowler, 2b	4	0	0	1
Jordhy, ss	4	0	2	2
McGraw, c-3b	3	0	1	2
Fischer, cf	4	0	2	0
Pace, lf-c	4	0	1	2
Bell, p	4	0	1	0
Patterson, lf	0	0	0	0
Todd, 3b	2	0	0	1
Powers, 1b	2	0	0	1
Strickland, rf	3	0	0	0
Totals	30	0	7	9

Winnsboro	AB	R	H	E
Ballance, 3b	5	1	3	0
Hollis, lf	2	1	0	0
Stewart, 2b	4	1	1	0
Marionneaux, 2b	1	1	0	0
Thaxton, rf	4	4	2	0
Godwin, 1b	5	0	1	0
Brasher, cf	3	2	1	0
Womack, ss	2	0	1	0
Pankey, ss	2	0	0	0
Johns, c	5	0	1	0
Harrison, p	3	1	0	0
Totals	36	11	10	0

Score by innings:
Jackson AB .... 000 000 000— 0
Winnsboro .... 000 230 24x—11

GENE VINSON MEDALIST IN INVITATION TOURNEY

MERIDIAN, Miss., July 3.—(AP)—Northwood Country Club's seventh annual invitational golf tournament starts here Sunday morning after Gene Vinson, Meridian, five times Mississippi's amateur champion, shot a 70 to drag medalist honors over the field of 122 entrants in the qualifying rounds on Saturday afternoon.

Vinson had a 34 on the front side and a 36 on the last nine holes to edge out four other entrants who had 72's.

T. F. Whitten of Greenwood listed a 73.

Hunter George Weddington, defending champion and state amateur title holder, did not have to qualify and will meet Jody Lyle of Meridian. Vinson meets Ben Weddington, who shot a 74.

Pairings include: Eddie Merrins, (73), Meridian, vs. Ham Carrothers (75) of Greenwood; Mort Jordan (72) vs. Wayne Williams of Greenwood (75); Spec Wilson, (75) vs. Jim Whitten of Greenwood (75).

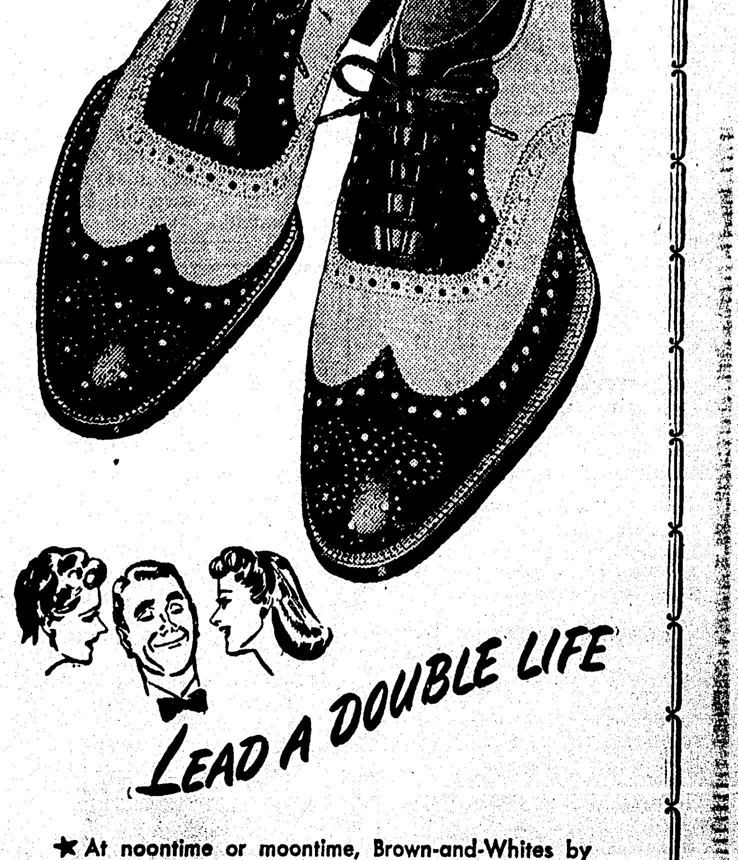

★ At noontime or moontime, Brown-and-Whites by Walk-Over put a fresh slant on walking pleasure. Smooth white suede and mellow tan calf add a crisp accent to the trim cut of a tropical suit. Stop by and try on a pair!

D. Masur & Sons
Corner DeSiard and N. Grand
"The Store for Men Since '89"

DRIVING A'S KEEP CLOSE ON HEELS OF INDIANS

MACKMEN DEFEAT SOX, 8 TO 2; TRIBE DOWNS BROWNIES

Sore-Armed Dick Fowler Tames Crimson Hose On Seven Hits

BOSTON, July 3.—(AP)—With sore-armed Dick Fowler keeping seven hits scattered, the hard-hitting Philadelphia Athletics reeled off their 10th win in 11 starts by trouncing the Boston Red Sox today, 8-2.

While notching his sixth win against one defeat, Fowler forced in Ted Williams with the first Boston run in the fourth. He gave them another in the ninth when Bill Goodman connected safely for his 11th straight game, Birdie Tebbets also singled and two Bosox lashed long flies.

The Athletics collected all 11 of their hits and six of their runs before starter "Boo" Ferris was replaced by Lefty Maurice McDermott in the ninth.

Box score:

Philadelphia	AB	R	H	PO	A	E
Joost, ss	5	0	1	3	5	0
McCosky, lf	4	1	1	1	0	0
R. Coleman, cf	4	2	1	3	0	0
Fain, 1b	2	0	1	10	1	0
Majeski, 3b	5	1	2	0	4	0
Valo, rf	3	1	0	2	0	0
Rosar, c	4	1	1	5	0	0
Suder, 2b	5	1	2	3	2	0
Fowler, p	4	1	2	0	0	0
Totals	36	8	11	27	12	0

Boston	AB	R	H	PO	A	E
DiMaggio, cf	5	0	0	4	1	0
Pesky, 3b	4	0	1	1	2	0
Williams, lf	3	1	2	2	0	0
Stephens, ss	3	0	0	3	3	0
Moses, rf	4	0	1	3	0	0
Doerr, 2b	3	0	1	3	2	0
Goodman, 1b	3	1	1	8	0	1
Tebbetts, c	4	0	1	3	1	0
Ferriss, p	3	0	0	0	0	0
McDermott, p	0	0	0	0	0	0
Dorish, p	0	0	0	0	0	0
Aspence	1	0	0	0	0	0
Totals	33	2	7	27	9	1

aFlied out for Dorish in 9th.

Score by innings:

Philadelphia	020	000	042—8
Boston	000	100	001—2

Runs batted in: Joost 2, Majeski, Rosar 3, Valo, Fowler, Goodman, DiMaggio. Two base hits: Joost, Suder, Coleman, Rosar, Moses. Sacrifice: Fain. Double play: Majeski, Suder and Fain. Left on bases: Philadelphia 9; Boston 9. Bases on balls: Off Fowler 5, off Ferriss, off McDermott 5. Strikeouts: By Fowler 5, by Ferris 1, by McDermott 2. Hits: Off Ferriss 11 in 8 innings; off McDermott 0 in 2/3; off Dorish 0 in 1 1/3. Losing pitcher: Ferriss. Time: 2:28. Umpires: Stevens, Summers and Grieve. Attendance: 15,455 (paid).

YANKS WHIP SENATORS

NEW YORK, July 3.—(AP)—Coming from behind with a four-run rally in the eighth inning, the New York Yankees today defeated Washington 5-3 to even the series at one victory apiece.

Box score:

Washington	AB	R	H	PO	A	E
Yost, 3b	3	1	0	1	1	0
Coan, lf	2	0	0	1	0	0
Stewart, rf	4	0	0	5	0	0
Vernon, rf	4	1	2	6	2	0
Gillenwater, cf	4	0	2	4	0	0
Christman, ss	4	0	2	1	0	0
bSullivan	0	0	0	0	0	0
Kozar, 2b	4	1	1	2	2	0
Early, c	3	0	2	3	0	0
cMcBride	1	0	0	0	0	0
Hudson, p	2	0	0	1	3	1
Harrist, p	0	0	0	0	0	0
Totals	31	3	9	24	8	7

bRan for Christman in 9th.
cGrounded out for Early in 9th.

New York	AB	R	H	PO	A	E
Rizzuto, ss	4	0	0	0	1	0
Henrich, rf	2	1	0	4	0	0
Berra, c	4	1	1	1	1	0
DiMaggio, cf	4	1	1	7	0	0
McQuinn, 1b	3	0	1	9	0	0
Johnson, 3b	3	1	1	1	1	0
Lindell, lf	4	0	0	0	0	0
Stirnweiss, 2b	3	1	2	5	5	0
Reynolds, p	3	0	1	0	2	0
aBrown	1	0	0	0	0	0
Page, p	0	0	0	0	0	0
Totals	31	5	7	27	10	0

aFlied out for Reynolds in 8th.

Score by innings:

Washington	100	100	100—3
New York	000	010	04x—5

Runs batted in: Vernon, Gillenwater, Reynolds, Kozar, DiMaggio, Johnson 2, Brown. Two base hits: Early, DiMaggio. Three base hit: Stirnweiss. Home run: Kozar. Sacrifice: Hudson. Double plays: Hudson, Kozar and Vernon; Rizzuto, Stirnweiss and McQuinn. Stirnweiss (unassisted); Stirnweiss and McQuinn. Left on bases: Washington 5; New York 8. Bases on balls: Reynolds 3, Hudson 4, Harrist 1. Strike outs: Hudson 3, Reynolds 1. Hits: Off Hudson 7 in 7 innings; (none out in 8th) Harrist 0 in 1; Reynolds 7 in 8; Page 2 in 1. Hit by pitcher: By Hudson (Henrich). Wild pitch: Reynolds. Winning pitcher: Reynolds. Losing pitcher: Hudson. Umpires: Passarella, Rommel, McKinley

(Continued on Eighth Page)

CASH

EXTRA CASH? CAR PAYMENTS REDUCED?

If you need extra cash or if you need your car payments reduced, or both, see us right away. We will help you if we possibly can. Usually you get the cash in ten minutes. Repay in small monthly payments. As long as 24 months on some loans. Four private offices for your convenience. Plenty parking space.

MOTORS SECURITIES Company, Inc.
500 Walnut
Plenty Parking Space

TOM MORROW WINS JUNIOR GOLF TITLE

NEW IBERIA, La., July 3.—(AP)—Tommy Morrow, a 15-year-old golfer from Shreveport, easily captured the first annual Louisiana Junior tourney here today by beating his nearest opponent 18 strokes.

He fired a one-under-par 68-67 to card a 135. His nearest rival in the medal play at the Iberia Golf and Country Club was Bobby Means of Baton Rouge, who shot a 76-77-153.

The tourney was sponsored by the Junior Chamber of Commerce.

Morrow and Means were presented trophies by Atwood Rice of New Orleans, state Jaycee president.

Morrow, a slight, dark-haired youth, will be sent ot Lincoln, Neb., early in August to represent Louisiana in the National Junior Golf tourney.

Richard Mire of New Iberia, Jaycee chairman of recreation and athletics, said efforts will be made to send six low scorers of the tourney to the national meet.

Third was Don Gremillion of Shreveport, who tied Means for runner-up honors at the end of 36 holes, only to be defeated one up on the next hole.

Other low scorers of the 25 contestants were Joe Morris of Shreveport, 157; George Bywater of New Orleans, 158; Henry Simon of Lafayette, 160, and Charles Zachariah of Baton Rouge, 160.

RECREATION LEAGUES

SENIOR LEAGUE

Team	Won	Lost	Pct.
Exchange Club	6	3	.667
Red Shield Club	6	3	.667
W. O. W.	3	6	.333
L. T. I.	3	6	.333

Tuesday's Games

Red Shield vs. L. T. I., 6 p. m., Barkdull Faulk.

W. O. W. vs. Exchange Club, 7:30, Barkdull Faulk.

Wednesday's Games

Exchange vs. W. O. W., 7:30, Barkdull Faulk.

Only game scheduled.

Friday's Games

L. T. I. vs. Exchange, 6 p. m., L. T. I.

W. O. W. vs. Red Shield, 7 p. m., Missouri Pacific

JUNIOR LEAGUE

Team	Won	Lost	Pct.
Coleman Construction	8	2	.800
Red Shield Club	8	2	.800
L. T. I.	6	4	.600
B. O. W.	5	5	.500
Joe F. Smith	2	8	.200
Ouachita Plumbing	1	9	.100

Tuesday's Games

B. O. W. vs. Coleman, 6 p. m., Missouri Pacific.

Joe F. Smith vs. Ouachita Plumbing, 6 p. m., West Monroe.

Wednesday's Games

Red Shield vs. L. T. I., 6 p. m., Barkdull Faulk.

Only game scheduled.

Thursday's Games

L. T. I. vs. B. O. W., 6 p. m., L. T. I.

Joe F. Smith vs. Red Shield, 6. p m., West Monroe.

Ouachita Plumbing vs. Coleman, 6 p. m., Missouri Pacific.

MIDGET NATIONAL

Team	Won	Lost	Pct.
L. T. I.	10	0	1.000
Welch's Bicycle	6	4	.600
Studebaker	6	4	.600
Slagle-Johnson	5	5	.500
La. Machinery	2	8	.200
Nash Insurance	1	9	.100

Wednesday's Games

Louisiana Machinery vs. Welch's 6 p. m., Missouri Pacific.

Studebaker vs. Slagle-Johnson, 7:30 Missouri Pacific.

Friday's Games

Welch's vs. Studebaker, 6 p. m., Barkdull Faulk.

Slagle-Johnson vs. L. T. I., 6 p. m., L. T. I.

MIDGET AMERICAN

Team	Won	Lost	Pct.
Guerriero Insurance	6	1	.857
Red Shield Club	5	3	.625
Terminix	4	3	.571
Memorial Methodist	4	4	.500
Junior Optimist	0	8	.000

Wednesday's Games

Memorial Methodist vs. Guerriero, 6 p. m., Rec. field.

Junior Optimist vs. Terminix, 7:30, Rec. field.

Tuesday's Games

Guerriero vs. Terminix, 6 p. m., Rec. field.

Only game scheduled.

Friday's Games

Guerriero vs. Junior Optimist, 6 p. m., Sherrouse.

Red Shield vs. Memorial Methodist, 7:30, Sherrouse.

CITY LEAGUE

STANDINGS

Team	Won	Lost	Pct.
Spatafora's Pharmacy	17	1	.944
Gay Clothing	14	4	.778
Monroe Red Sox	12	6	.667
Sears Roebuck	11	7	.611
Cooperative Dairies	10	8	.556
Cook and Preddy	7	10	.412
Square Deal Motors	4	13	.235
Perkins Ice	3	15	.167
Progressive Men	2	16	.111

Tomorrow's Games

All games postponed.

Tuesday's Games

Square Deal vs. Progressive Men, Missouri Pacific.

Only game scheduled.

Thursday's Games

Sears vs. Cooperative Dairies, Barkdull Faulk.

Progressive Men vs. Red Sox, Rec. Field.

Gay Clothing vs. Spatafora, Sherrouse.

Square Deal vs. Cook and Preddy, Missouri Pacific.

St. Louis Browns To Push Talent Search Throughout Monroe Area

4-Day Tryout Camp Slated At N. J. C. Field Here July 13, 14, 15, 16

The St. Louis Browns are all set for the opening of a baseball tryout camp and school for youthful diamond talent here for four days—July 13-14-15-16—and Ray Schmidt, field representative of the Browns who came here the past week to make arrangements for the school, said boys who can run, hit, and throw will be given strong consideration for professional careers.

"Our job is finding ball players," Schmidt declared. "We want young athletes who can do three things: run, hit, and throw the ball. When we find a boy like that we're going to bring him along as fast as he will come."

The camp here is one of three being conducted by the American League club in Louisiana this summer. Tryouts are also being offered youths in the vicinity of Bogalusa and Lake Charles.

Jack Fournier, chief scout for the Browns and formerly first baseman for the Yankees, White Sox, and Cardinals, will be in Monroe to pass final judgment on the tryout talent, and his assistants will include Charles Stis, former Philadelphia and Chicago National League star, and George Statten, a prep school coach who developed Dick Sisler and several other current greats. Schmidt will also return to Monroe to assist during the tryouts.

The Browns organization will furnish all bats and balls used at the school, but youths are required to furnish their own uniforms, gloves, mitts, and shoes. Boys will also have to pay their own expenses to and from the camp, but any youngsters signed to a Brownie contract will have their expenses reimbursed.

The tryouts will be conducted on the Northeast Junior College of L. S. U. diamond.

RODEO PRESENTS 2ND SHOW TODAY

Event At Cloyd Arena Starts At 3 p. m.; Final Performance Tomorrow

The second performance of the rodeo being presented at the new Cloyd Arena on Natchitoches road under the auspices of the Veterans of Foreigns Wars of West Monroe will be presented this afternoon, beginning at 3 o'clock.

Today's show will follow the Little Eight Baseball League's All-Star game which begins on the adjacent Cloyd diamond at 1 o'clock.

Last night's opening show, first of its kind at the arena recently constructed by O. O. Cloyd and associates, attracted a large crowd and the various rodeo events were pleasing.

The wild cows stole the show, however, as the cattle, "fresh from the woods" were hard to handle in the chutes and plenty active once released in the arena.

Very few mane-hold riders were able to stick with their mounts in the "slick-back" riding, and the wild cow milking events gave the spectators some humor as the two-man teams, rider-milker and holder, tried to get the best time in milking the wildeyed cows.

Some women were among the contestants, and a small child participated in the barrel race.

In the rougher riding events there were many nasty spills and near mishaps, but no riders were injured.

The final performance of the three-day show will be presented tomorrow night at 8 o'clock.

TEXAS LEAGUE

(By Associated Press)

BATTING

Player	AB	H	BA
Tatum, Tulsa	285	104	.365
Noren, Fort Worth	270	95	.352
Brady, Dallas	113	37	.327
Diblasi, Houston	272	92	.326
Sommers, San Antonio	285	92	.323

Runs: Hemus (Hn) 60, Tatum (Tl) 57

Hits: Tatum (Tl) 104, Noren (F.W.) 95

2-base hits: White (Bt) 24, Noren (F.W.) 22

3-base hits: Kress (Tl) Creel (Ds) 7 each

Home runs: Burns (Tl) 15, Kress (Tl) 10

Stolen bases: Tatum (Tl), Fondy (F.W.) 19 each

Runs batted in: Tatum (Tl) 69, Burns (Tl) 60

Innings pitched: Perkowski (Tl) 140, Boyer (Hn) 132

Strikeouts: Boyer (Hn) 120, Perkowski (Tl), Garcia (O.C.) 87 each

Complete games: Mazar (Hn) 12, Perkowski (Tl), Boyer (Hn) 11 each

Games won: Perkowski (Tl) 13, Boyer (Hn) 11.

BIG EIGHT LEAGUE

STANDINGS

Team	Won	Lost	Pct.
Dubach	13	2	.867
Ruston Rebs	12	5	.667
Ruston Vols	9	5	.643
Bernice	7	6	.538
Marion	6	8	.429
Sterlington	5	8	.385
Simsboro	4	11	.267
Hodge	3	12	.200

Today's Games

Simsboro at Ruston Vols.

Bernice at Marion.

Sterlington at Hodge.

Ruston Rebs at Dubach.

JOHNNY—Call 4800, the News-Star—World Want Ads to sell your roller skates and your bicycle.

GRAYSON'S SCOREBOARD

By Harry Grayson

NEW YORK, July 3.—(NEA)—It wasn't too many years ago that a college professional ballplayer stuck out as such.

Now they come in clusters.

Robin Roberts

While the Yankees were looking at pitcher Wally Hood, shortstop Jim Brideweiser and outfielder Hank Workman of Southern California's NCAA champions, for example, the Indians and giants signed outfielders Gordon Jones and Gail Henley, respectively, of the same combination.

It is difficult to imagine a pitcher getting in 21 games in the abbreviated college campaign, but Hood won 20 while losing just one for the Trojans. The young man comes by baseball naturally, being the son of the one-time Brooklyn outfielder of the same name.

Yet major leaguers who saw Bishop of Troy shut out the Los Angeles Coasters, 4-0, this spring declare him the brighter prospect. And Bishop has another year of eligibility.

Big league clubs sought seven members of the Illinois varsity that tied Michigan for the Big Nine leadership. Marv Rotblatt, diminutive southpaw, joined the White Sox. Shortstop George Fischer was acquired by the Indians. Third baseman Bob Wakefield, brother of the Tigers' Dick, became a Brooklyn chattel.

And just take a peek at Yale, beaten by Southern California two out of three in the College World Series in Kalamazoo. Old Eli contributes no fewer than five. Pitchers Frank Quinn and Jim Duffus step up to the Red Sox and Giants, respectively. Catcher Norm Felske reports to the Braves' Jackson, Miss., farm. The Tigers will give shortstop Art Mohr his early seasoning in Flint, Mich. The Phillies thought enough of third baseman Dick Matthews to assign him to Toronto.

Five major league outfits sought Jack Weisenburger, who was graduated best known as the fullback of Michigan's Rose Bowl champions of last fall. Weisenburger went to the Braves on the strength of being the Wolverines' baseball captain and first baseman. He previously played outfield and shortstop.

The Dodgers captured Al Litwa, described by coach Phil Weinert as one of the most accomplished outfielders in Villanova history. The Giants bagged pitcher Swanson of Bucknell, but Raynor of the same institution is said to be his superior. Many others are being given an opportunity to answer the organized baseball questions.

Coaches contended that Texas had one of the most formidable college teams in memory, but Southern California knocked off the Steers in two straight in the NCAA regional in Denver. Yale went to the College World Series, but Dartmouth copped the Ivy League pennant. Army, Navy, Bucknell, Rutgers and Yale were strong in the east.

Southern California had an unbroken victory string of 11 when the major league clubs left California this spring. Henley, whom the Giants have shipped to Minneapolis, manufactured two triples and a single as the Trojans edged the White Sox, 8-7. Troy turned back the Indians and most of the Pacific Coast League clubs.

The pros were just getting in shape, that's true, but this was a truly remarkable college outfit just the same.

"In a short series," says Michigan State's veteran coach John H. Kobs, "first run college teams will play class B professional outfits to a standstill. In some cases they may do even better.

"One or two such victories as Southern California scored over major and Triple A clubs this spring might be called flukes, but not a string of them.

"Where even the best college teams would take a licking from minor league professional outfits throughout a full game-a-aday-or-night season would be in pitching. Not in quality, but in depth.

"A coach needs from two to four good pitchers to get along on the average game or two a week college schedule. Such a staff couldn't stand a day after day or night race, and the pros with eight or more pitchers would win out.

"In a short series, however, I wouldn't be afraid to back top college clubs again all but the best pro clubs. They might not win, but they wouldn't have to be ashamed of their showing."

Players who are never going to amount to anything at all on the ball field reduce the overall finer college baseball to the equivalent of Class B.

College players have stepped directly from the campus to the big show, and are still making the direct approach.

Robin Roberts is the latest example. A brief whirl in the Inter-State League convinced the Phillies that the Michigan State right-hander was ready.

Night baseball in the Western Conference and elsewhere brings out turnouts of 2,500 and 3,000, kindles interest and enables the game to pay its way.

The majors' rush to line up stars stresses the comeback and growth of of college baseball.

FIRE ALARMS

Firemen of company 3 answered a call to the intersection of North Sixth street and Alexander avenue at 6:43 yesterday afternoon, where they reported an automobile fire.

The fire was due to a shortage in wiring. Little damage was reported.

POINT'S RED HOSE BATTLE LITTLE 8 ALL-STARS TODAY

First Annual Game Scheduled To Start At 1 o'Clock On Cloyd Diamond

It will be the Point Red Sox against the rest of the circuit in the Little Eight Baseball League's first annual All-star game this afternoon at the Cloyd diamond on Natchitoches road.

Manager Chester Hinton's Sox, league leaders and defending champions, go up against an array of the league's best from Swartz, Calhoun, Eros, Nip and Tuck, West Monroe Vols, and West Monroe Rebels at 1 o'clock.

The ball game will be part of an all-afternoon program in the Natchitoches road community as a rodeo, sponsored by the West Monroe Veterans of Foreign Wars, will follow immediately after the game at the adjacent Cloyd Arena.

Neither "Lefty" Counts, manager of the West Monroe Rebels who will skipper the All-Star team, nor Manager Hinton had named their starting pitchers last night. Counts also has yet to decide his starting lineup, while Hinton announced his lineup with the exception of the opening pitcher.

The All-Star squad and individual batting averages are as follows:

Pitchers—Rufus Yossett, West Monroe Vols, 300; Scott, Swartz, 250; H. Gross, Calhoun, 275; and Skipper Roberts, West Monroe Rebels, 310.

Catchers—Maxey, Vols, 290; Dan Pickens, Rebs, 250; and Flynn Wallace, Nop and Tuck, 350.

Infielders—"Coot" Dumas, Nip and Tuck, 350; E. Crowell, Eros, 353; "Doc" Taylor, Calhoun, 275; Dan Salsbury, Eros, 284; Nolan, Calhoun, .300; E. Long, Downsville, .300; Reece Doyle, Eros, .250; "Son" Woods, Rebels, .260; Higgenbottom, Swartz, 275; Pace, Nip and Tuck, .400; Crawford, Downsville, .300; and Mears, Swartz .275.

Outfielders—Clark, Downsville, .300; E. B. Peddy, Reds, 565; Simpson, Vols, .300; I. Dumas, Nip and Tuck, .375; B. Bowles, Swartz, 275; J. V. Kelley, Calhoun, .325; B. Head, Eros, .237; L. Scarborough, Vols, .425; L. Long, Downsville, 315; D. Allen, Vols, .470; and E. Armstrong, Nip and Tuck, .325.

Manager Hinton announced his Point batting order against the All-Stars as follows:

H. Foster, .320, centerfield; V. Antley, .330, shortstop; J. T. Savage, .277, right field or third base; D. Carter, .400, first base; J. N. Foster, .375, catcher; A. Antley, 340; third base or right field; O. Tidwell, .340, left field; C. Hinton, .388, second base; and the choice of pitchers will rest with Smith Antley, winner of six gmes and beaten only once; E. Simpson, 2-0; F. Bayles, 2-0; and Lucien Hinton, 0-1.

The Sox also have available for infield or outfield duty R. Nolan, J. Bayles, R. Savage, and H. Antley.

EVANGELINE LEAGUE

STICKS BLANK BULLS

LAFAYETTE, La., July 3.—(AP)—The Baton Rouge Red Sticks blanked the Lafayette Bulls 1-0 here tonight.

Centerfielder Clark pushed in the only run of the game, while shortstop Batten and Rightfielder Marshall each collected a two base hit to pace the Stickers' offensive.

Score by innigs:

Baton Rouge	100	000	000—1	8	1
Lafayette	000	000	000—0	7	2

Bradshaw, Middleton and Heyman; Spears and Hayles.

INDIANS EDGE A'S

HOUMA, La., July 3.—(AP)—Southpaw Roy Sanner fanned 14 men tonight as the Houma Indians edged the Abbeville Athletics 7-6.

It marked Sanner's 14th victory of the Evangeline season.

Shortstop Gasper Deltoro pelted a homer for the A's in the third, and Third Baseman Danny Seiler duplicated for the Indians in the fifth.

Score by innings:

Abbeville	102	000	300—6	4	0
Houma	200	020	03x—7	10	1

Upshaw, Winnfield, Hitt and Ellington; Sanner and Economides.

ACES WALLOP GIANTS

ALEXANDRIA, La., July 3.—(AP)—Alexandria's Aces staged a Saturday night hit parade to topple the Thibodeaux Giants, 17-0, tonight.

Little Eddie Johnson hurled a two-hit shutout for the Aces. His teammates, Shep Baron, Bobby Greene, Chet Juckno and Red Smith, each hit one home run.

Score by innings:

Thibodaux	000	000	000—0	2	1
Alexandria	050	302	43x—17	17	3

Cureau, Gautreaux and Gautreaux, Fields; Johnson and R. Smith.

BERRIES TRIM PELS

NEW IBERIA, La., July 3.—(AP)—Hammond used a battery of four moundsmen tonight to chalk up a 6-4 win over the New Iberia Pelicans.

Centerfielder Wilcox popped a homer for the Berries, while Catcher Saye paced the hitting attack with three in four tries.

Score by innings:

Hammond	201	010	011— 6	9	0
New Iberia	001	110	001— 4	7	3

Baham, Weaver, Bruno, Smola and Saye; Watson, D. Dunnack and McGarry.

COLORED BOARD TO MEET

All members of the Colored Community Welfare board are requested to meet at 7 p. m. Wednesday night at the Miller-Roy building for important business, M. J. Foster, chairman of the board, announced yesterday.

F. M. GATES ILL

F. M. Gates is ill at his home in West Monroe and under a physician's care. His friends are hopeful that he will soon be able to resume his duties in the Twin Cities.

Helium is now used to inflate airplane tires and to treat respiratory diseases.

Carlin To Defend Newly-Won State Title Against Rex Mobley Tuesday

Sandow Battles Olsen In Semi-Final Event At Kallio's Arena

Johnny Carlin, the veteran Minnesota Swede who claimed the Louisiana state light heavyweight wrestling championship last Tuesday night on the disqualification of defending champion Rex Mobley, has been called back for a return battle with Mobley next Tuesday night at Gus Kallio's Arena, it was announced last night by Promoter Kallio.

Mobley, pleading no intention to violate rules that led to his disqualification in the third and deciding fall of their last meeting, challenged for the return match to settle the dispute.

"I had such a headache I didn't know what I was doing," Mobley said in explaining his failure to break a pin hold on Carlin that should have won him the match and saved his crown.

Mobley had been the victim of Carlin's devastating skull-cracking game a few seconds before he managed to trap the Minneapolis challenger in a pin hold. Referee Pat Cronin counted Carlin out, but he was unable to make Mobley break the hold without force and thus disqualified the Texan and gave Carlin the belt.

The referee's action was protested by Mobley who asked for a new official in the return match, but Carlin denied him the request.

"I won the belt with Cronin and I'll defend it with him," Carlin declared. "After all, I don't have to give Mobley the match right now if I don't desire, so he'll have to take Cronin again or forget about a return match at this time."

The match, main event on the Tuesday night card, will have a 90-minute time limit with two falls to win.

Billy Sandow, Miami, Fla., makes one of his rare appearances at Kallio's when he meets Al "Sailor" Olsen, Kansas City, in the semi-final attraction.

Sandow and Olsen meet in an hour time limit scrap, also with two falls night's performance at 8:30 o'clock.

C. Y. O. BOWLING CLINIC PLANNED

Five-Week Training At Snappy Lanes Starts Here Wednesday

A five-weeks bowling clinic for boys and girls 12 to 18 years old will open at Snappy Bowling Lanes here Wednesday morning under the auspices of the Catholic Youth Organization, and a C. Y. O. diocesan tournament with teams from Alexandria and Shreveport will be held at the close of the five weeks' training period, it was announced here yesterday.

M. L. Snapp of Snappy Bowling Lanes last night said he was donating the use of his alleys for the program scheduled to start at 9 o'clock Wednesday morning. Leading bowlers of Monroe's adult leagues during the past season will serve as instructors for the program here. Similar clinics are being instituted at Shreveport, Alexandria, and New Orleans.

The only requirement for eligibility in the clinic and the impending tournament is membership in the C. Y. O. by boys and girls 12 to 18 years old. Membership cards may be obtained at Snappy Bowling Lanes on Walnut street Wednesday morning.

The student keglers will be permitted to use either tennis shoes or bowling shoes, and entries who desire may rent regulation shoes at the alleys.

BOSTON

(Continued from Sixth Page)

them to vacate the National League cellar.

The Giants also lost the services of their ace shortstop, Buddy Kerr, for an undetermined period. Kerr was hit on the face by a thrown ball by catcher Roy Campanella as he successfully stole second base in the fifth inning. Kerr, who regained consciousness in the clubhouse, was rushed to a hospital where X-rays were taken.

Box score:

New York	AB	R	H	PO	A	E
Rigney, 2b	3	0	0	0	4	0
Lockman, cf	4	0	0	0	0	0
Layton, lf	4	0	0	3	0	0
Mize, 1b	4	1	1	12	0	0
Cooper, c	3	0	0	6	0	0
aRhawn	0	0	0	0	0	0
Marshall, rf	4	1	1	0	0	0
Gordon, 3b	4	2	2	2	1	0
Kerr, ss	2	0	1	0	3	0
Conway, ss	0	0	0	1	2	0
Jansen, p	3	1	1	0	2	0
Jones, p	0	0	0	0	0	0
Trinkle, p	0	0	0	0	0	0
Erickson, p	0	0	0	0	0	0
Kennedy, p	0	0	0	0	0	0
Totals	31	5	6	24	12	0

aRan for Cooper in 9th.

Brooklyn	AB	R	H	PO	A	E
Reese, ss	5	1	1	0	0	0
Robinson, 2b	5	1	1	3	4	0
Reiser, rf	2	0	0	0	0	0
Whitman, rf	2	1	1	2	0	0
Shuba, lf	3	1	1	1	0	0
Edwards, 3b	3	0	2	1	4	0
Ramsdell, p	0	0	0	0	0	0
Furillo, cf	3	0	0	5	1	0
Hodges, 1b	4	1	1	11	1	0
Campanella, c	3	1	3	4	0	0
Branca, p	2	0	0	0	0	0
Vaughan, 3b	1	1	0	0	0	0
Totals	33	7	10	27	10	0

Score by innings:

New York	021	000	200— 5
Brooklyn	000	002	50x— 7

Runs batted in: Gordon 4, Lockman, Shuba, Edwards, Reese 2, Whitman, Furillo. Two base hits: Mize, Jansen, Shuba, Hodges. Three base hits: Campanella. Home runs: Gordon 2. Stolen base: Kerr. Sacrifice: Rigney. Double plays: Furillo and Hodges; Rigney, Conway and Mize. Left on bases: New York 2, Brooklyn 7. Bases on balls: Branca 1, Jones 1, Trinkle 1, Erickson 2, Kennedy 1, Ramsdell 1. Strikeouts: Jansen 4, Branca 2, Ramsdell 1. Hits: Off Jansen 8 in 6 innings (none out in seventh); Jones 1 in 0 (two batters); Trinkle 1 in 1/3; Erickson 0 in 0 (two batters); Kennedy 0 in 1 2/3; Branca 6 in 7; Ramsdell 0 in 2. Wild pitch: Trinkle. Passed ball: Cooper. Winning pitcher: Branca. Losing pitcher: Jones. Umpires: Pinelli, Robb and Gore. Time: 2:22. Attendance: 18,717 paid.

SAN JOSE STAR TAKES COLLEGE GOLFING CROWN

Bobby Harris Beats Out Ed Hopkins Of Texas In 36-Hole Finals

PALO ALTO, Calif., July 3.—(AP)—Bobby Harris of San Jose State won the 1948 National Collegiate golf championship today. He defeated Ed Hopkins, Jr., of the University of Texas one up in the 36-hole final at Stanford.

Hopkins fought an uphill battle to square the match on the 35th hole after being six down at the halfway mark.

He blew his chances on last green, when he missed a 10 foot putt and took a one over par five. Harris, who had his iron shot to within 35 feet of the pin, went down in two putts for the victory.

Recreation Baseball

STANDINGS

Team	Won	Lost	Pct.
Monroe Exterminating	5	0	1.000
L. T. I.	2	3	.400
News-Star	2	3	.400
Red Shield Club	1	4	.200

Yesterday's Results

Monroe Exterminating 3, L. T. I., 1.

News-Star 9, Red Shield 0 (forfeit).

The Monroe Exterminating Company, unscored on in four games, thanked no-hit pitching by Dale Hendrix for the defeat of Louisiana Training Institute in a Recreation Baseball League game yesterday. It was a hard fought game which the Exterminators won, 3 to 1, with the L. T. I. score being the first against the unbeaten league leaders.

Oliver Smart pitched usually winning ball for L. T. I. in allowing only four hits, and only Hendrix' stellar mound job kept the Pelicans from upsetting the Exterminators. Bruce caught for the winners, and Blanchard was the L. T. I. backstop.

News-Star's Publishers claimed a 9-0 default from Red Shield Club.

BENEFIT SHOWS

WINNSBORO, La., July 3.—(Special)—The Methodist Church here will give two benefit shows here Tuesday and Wednesday nights at the Princess theater. The movie, sponsored by the church and entitled "Reaching From Heaven", will deal with the modern Christian life.

Whiskey is not an antidote for poisonous snake bite, despite a widespread belief to the contrary.

WINNSBORO SOX FACE PLAQUEMINE

District Semi-Pro Champs Expect Hard Game Wednesday Night

WINNSBORO, La., July 3.—(Special)—The Winnsboro Red Sox, newly crowned North Louisiana semi-pro champions who shut out the Jackson, Miss., air base here last night, 11 to 0, will meet the powerful Plaquemine club here Wednesday night at 8:15 o'clock at Memorial Park.

"Lefty" Harrison turned in a seven-hit job for the Sox against Jackson AB, while Johnny Ballance led Winnsboro's ten-hit offensive against the visitors with three safe blows in five times at bat. Harrison struck out ten batters.

Manager "Frenchie" Marionneaux said Buck Hollis would be his choice as starting pitcher Wednesday night against the Plaquemine outfit which is considered one of the powerhouses of south Louisiana semi-pro circles.

Box score:

Jackson AB	AB	R	H	E
Fowler, 2b	4	0	0	1
Jordhy, ss	4	0	2	2
McGraw, c-3b	3	0	1	2
Fischer, cf	4	0	2	0
Pace, lf-c	4	0	1	2
Bell, p	4	0	1	0
Patterson, lf	0	0	0	0
Todd, 3b	2	0	0	1
Powers, 1b	2	0	0	1
Strickland, rf	3	0	0	0
Totals	30	0	7	9

Winnsboro	AB	R	H	E
Ballance, 3b	5	1	3	0
Hollis, lf	2	1	0	0
Stewart, 2b	4	1	1	0
Marionneaux, 2b	1	1	0	0
Thaxton, rf	4	4	2	0
Godwin, 1b	5	0	1	0
Brasher, cf	3	2	1	0
Womack, ss	2	0	1	0
Pankey, ss	2	0	0	0
Johns, c	5	0	1	0
Harrison, p	3	1	0	0
Totals	36	11	10	0

Score by innings:

Jackson AB	000	000	000— 0
Winnsboro	000	230	24x—11

GENE VINSON MEDALIST IN INVITATION TOURNEY

MERIDIAN, Miss., July 3.—(AP)—Northwood Country Club's seventh annual invitational golf tournament starts here Sunday morning after Gene Vinson, Meridian, five times Mississippi's amateur champion, shot a 70 to drag medalist honors over the field of 122 entrants in the qualifying rounds on Saturday afternoon.

Vinson had a 34 on the front side and a 36 on the last nine holes to edge out four other entrants who had 72's.

T. F. Whitten of Greenwood listed a 73.

Hunter George Weddington, defending champion and state amateur title holder, did not have to qualify and will meet Jody Lyle of Meridian. Vinson meets Ben Weddington, who shot a 74.

Pairings include: Eddie Merrins, (73), Meridian, vs. Ham Carrothers (75) of Greenwood; Mort Jordan (72) vs. Wayne Williams of Greenwood (75); Spec Wilson, (75) vs. Jim Whitten of Greenwood (75).

★ At noontime or moontime, Brown-and-Whites by Walk-Over put a fresh slant on walking pleasure. Smooth white suede and mellow tan calf add a crisp accent to the trim cut of a tropical suit. Stop by and try on a pair!

D. Masur & Sons
Corner DeSiard and N. Grand
"The Store for Men Since '89"

The STANDINGS

(By Associated Press)

NATIONAL LEAGUE

Team	Won	Lost	Pct.
Boston	40	27	.597
St. Louis	35	30	.538
Pittsburgh	34	30	.531
New York	33	32	.508
Philadelphia	34	45	.493
Cincinnati	30	37	.448
Brooklyn	28	35	.444
Chicago	29	37	.439

Yesterday's Results

Boston 11, Philadelphia 6
Brooklyn 7, New York 5
Only games scheduled.

Today's Games

Boston at Philadelphia (2) Barrett (4-5) and Voiselle (8-5) vs Roberts (2-1) nd Donnelly (4-4)

New York at Brooklyn Poat (7-1) vs. Taylor (1-4)

Chicago at Pittsburgh (2) Borowy (2-2) and Rush (2-4) vs. Sewell (3-2) and Riddle (8-3)

St Louis at Cincinnati (2) Brecheen (8-3) and Brazle (5-3) vs. Blackwell (4-5) and Raffensberger (4-2)

AMERICAN LEAGUE

Team	Won	Lost	Pct.
Cleveland	41	24	.631
Philadelphia	43	27	.614
New York	40	27	.597
Boston	32	32	.500
Detroit	31	35	.470
Washington	31	36	.463
St. Louis	25	40	.385
Chicago	20	42	.323

Yesterday's Results

Detroit 6, Chicago 2
New York 5, Washington 3
Philadelphia 8, Boston 2
Cleveland 8, St. Louis 2.

Today's Games

Philadelphia at Boston Schneib (7-2) vs. Kinder (2-3)

Washington at New York Wynn (7-7) vs. Lopat (6-5)

Cleveland at St. Louis (2) Bearden (6-3) and Lemon (11-6) vs. Fannin (3-7) and Shore (1-0)

Detroit at Chicago (2) Trucks (4-5) and Overmire (1-0) vs. Wight (5-5) and Gettel (1-4)

SOUTHERN ASSOCIATION

Team	Won	Lost	Pct.
Nashville	50	27	.649
Mobile	46	31	.597
Memphis	41	35	.539
Birmingham	39	37	.513
Atlanta	36	43	.456
New Orleans	33	44	.429
Little Rock	32	43	.427
Chattanooga	31	48	.392

Yesterday's Results

Nashville 7, Chattanooga 6
Little Rock 5, Memphis 2
Mobile 5, New Orleans 3
Only games scheduled

Today's Games

Birmingham at Atlanta (2).
Little Rock at Memphis (2).
Chattanooga at Nashville (2).
Mobile at New Orleans (2).

TEXAS LEAGUE

Team	Won	Lost	Pct.
Fort Worth	48	31	.608
Houston	45	31	.592
Tulsa	41	32	.562
San Antonio	37	39	.487
Dallas	36	41	.468
Shreveport	36	42	.462
Oklahoma City	32	43	.427
Beaumont	32	48	.400

Yesterday's Results

Tulsa at Dallas, rain
San Antonio 3, Beaumont 1
Shreveport 5, Houston 4
Fort Worth 10, Oklahoma City 5.

Today's Games

Fort Worth at Oklahoma City.
Tulsa at Dallas.
San Antonio at Beaumont.
Shreveport at Houston.

EVANGELINE LEAGUE

Team	Won	Lost	Pct.
Houma	48	26	.649
Hammond	47	28	.627
Baton Rouge	39	34	.534
Thibodaux	39	35	.527
New Iberia	35	38	.486
Alexandria	33	41	.446
Abbeville	30	43	.411
Lafayette	23	50	.315

Yesterday's Results

Houma 7, Abbeville 6.
Hammond 6, New Iberia 4.
Alexandria 17, Thibodaux 0.
Baton Rouge 1, Lafayette 0.

Today's Games

Houma at New Iberia
Baton Rouge at Abbeville
Alexandria at Hammond
Lafayette at Thibodaux

SOUTHEASTERN LEAGUE

Team	Won	Lost	Pct.
Montgomery	57	25	.695
Pensacola	44	35	.557
Jackson	45	36	.556
Vicksburg	41	39	.513
Anniston	40	41	.494
Gadsden	34	46	.425
Selma	33	49	.402
Meridian	29	52	.358

Yesterday's Results

Vicksburg 5, Jackson 1
Meridian 8, Pensacola 6 (13 innings)
Gadsden 5, Anniston 1
Montgomery 3-10, Selma 1-3.

Today's Games

Vicksburg at Jackson.
Meridian at Pensacola.
Anniston at Gadsden (2).
Selma at Montgomery.

COTTON STATES LEAGUE

Team	Won	Lost	Pct.
Greenwood	50	25	.667
Clarksdale	44	30	.595
*Hot Springs	44	32	.579
*Natchez	38	36	.514
*Greenville	34	44	.436
El Dorado	31	44	.413
Pine Bluff	30	44	.405
*Helena	30	46	.395

*Night game not included.

Yesterday's Results

Pine Bluff 12, El Dorado 2.
Clarksdale 3, Greenwood 2.
Natchez at Hot Springs, night.
Greenville at Helena, night.

Today's Games

Hot Springs at Pine Bluff
Clarksdale at Helena
Natchez at El Dorado
Greenville at Greenwood

AMERICAN ASSOCIATION

Columbus 14, Toledo 5
Louisville 14, Indianapolis 3
Only games scheduled.

MACKMEN

(Continued from Seventh Page)

and Boyer. Time: 2:07. Attendance: 17,068 paid.

INDIANS HOLD OWN

ST. LOUIS, July 3.—(AP)—With Eddie Robinson hitting a home run and a triple and Bob Feller keeping Brownie batters under control, the Cleveland Indians held their own in the American league race today defeating St. Louis 8 to 2.

Box score:

Cleveland	AB	R	H	PO	A	E
Mitchell, lf	5	0	3	3	0	0
Edwards, rf	4	3	2	1	0	0
Boudreau, ss	2	3	1	2	3	0
Robinson, 1b	5	2	2	12	0	0
Gordon, 2b	4	0	1	4	2	0
Keltner, 3b	3	0	2	1	5	0
Judnich, cf	5	0	1	2	0	0
Hegan, c	4	0	1	2	1	0
Feller, p	4	0	0	0	2	0
Totals	36	8	13	27	13	0

St. Louis	AB	R	H	PO	A	E
Dillinger, 3b	4	1	2	0	0	0
Zarilla, rf	2	0	0	0	0	0
Lund, rf	2	0	0	4	0	0
Priddy, 2b	3	0	1	2	4	0
Platt, lf	4	0	2	3	0	0
Lehner, cf	4	0	1	2	0	0
Moss, c	3	0	0	4	2	0
bPellagrini	0	0	0	0	0	0
Dente, ss	4	1	1	4	5	0
Stevens, 1b	4	0	2	8	0	0
Garver, p	1	0	0	0	0	0
aBinks	1	0	0	0	0	0
Biscan, p	1	0	0	0	1	0
Totals	33	2	9	27	12	0

aPopped out for Garver in the fifth.
bRan for Moss in the ninth.

Score by innings:

Cleveland	011	030	102—8
St. Louis	000	010	010—2

Runs batted in: Robinson 3, Boudreau, Keltner, Stevens, Gordon 2, Platt, Judnich. Two base hits: Keltner, Dente, Platt, Edwards. Three base hit: Robinson. Home runs: Robinson, Boudreau. Stolen base: Edwards. Sacrifice: Boudreau. Double plays: Moss and Dente; Priddy, Dente and Stevens; Feller, Boudreau and Robinson; Gordon and Robinson. Left on bases: Cleveland 9, St. Louis 6. Bases on balls: Feller 2, Garver 4, Biscan 2. Strike outs: Feller 1, Garver 3. Hits: Off Garver 8 in 5 innings; off Biscan 5 in 4. Hit by pitcher, by: Biscan (Keltner). Losing pitcher: Garver. Umpires: Berry, Jones and Hurley. Time: 2:07. Attendance: 4,051 (paid).

TIGERS DEFEAT CHISOX

CHICAGO, July 3.—(AP)—Hal Newhouser gained his eleventh victory today as he pitched the Detroit Tigers to a 6-2 triumph over the Chicago White Sox before a paid crowd of 4,984 persons.

Box score:

Detroit	AB	R	H	PO	A	E
Lipon, ss	4	2	2	1	6	0
Mayo, 2b	4	0	0	4	2	0
Kell, 3b	5	0	2	3	1	0
Wakefield, lf	4	0	2	2	1	0
Evers, cf	4	1	1	5	0	0
Mullin, rf	3	1	2	0	0	0
Vico, 1b	3	0	0	8	1	0
Riebe, c	2	0	1	4	0	0
aTertz	0	0	0	0	0	0
bCampbell	0	1	0	0	0	0
Swift, c	0	0	0	1	0	0
Newhouser, p	4	1	1	0	1	0
Totals	33	6	11	27	12	0

aPurposely passed for Riebe in 9th.
bRan for Wertz in 9th.

Chicago	AB	R	H	PO	A	E
Kolloway, 2b	4	1	1	5	9	0
Philley, cf	3	1	2	3	0	0
Lupien, 1b	3	0	1	12	0	0
Lacey, lf	2	0	0	2	0	0
Wright, rf	4	0	1	1	0	0
Appling, 3b	4	0	0	1	2	0
Michaels, ss	4	0	0	2	5	0
Weigel, c	4	0	0	1	0	0
Haynes, p	3	0	0	0	1	0
Caldwell, p	0	0	0	0	1	0
Totals	31	2	5	27	18	0

Score by innings:

Detroit	000	000	114—6
Chicago	002	000	000—2

Runs batted in: Lupien, Evers 2, Wakefield, Lipon 2, Kell. Home run: Evers. Stolen base: Kell. Sacrifices: Mayo, Lupien. Vico Double play: Kolloway and Lupien. Left on bases: Detroit 8; Chicago 6. Bases on balls: Off Haynes 4, Caldwell 2, Newhouser 3. Strike outs: By Newhouser 5. Hits. Off Haynes 10 in 8 1/3 innings; Caldwell 1 in 2/3. Wild pitch: Newhouser. Losing pitcher: Haynes. Umpires: Hubbard, Paparella and McGowan. Time: 2:01. Attendance: 4,984.

SOUTHERN

HOMER PAYS OFF

NASHVILLE, Tenn., July 3.—(AP)—Charlie Workman, leading home run hitter of the Southern Association, slapped another one tonight to give the Nashville Vols a 7-6 ninth inning win over Chattanooga.

Score by innings:

Chattanooga	000 030 300—6	10 2
Nashville	021 000 011—7	13 0

Curtis and Ulisney; Wade and Burgess.

ROCKS BEST CHICKS

MEMPHIS, Tenn., July 3.—(AP)—Al Piechota's sharp curve, combined with the Travelers' timely hitting, led Little Rock to a 5-2 victory over Memphis here tonight.

Score by innings:

Little Rock	000	003	020	5	7	0
Memphis	000	100	001	2	7	0

Piechot and Erautt; Perkovich and Astroth.

BEARS SINK PELS

NEW ORLEANS, July 3.—(AP)—The Mobile Bears turned 12 hits and six walks into five runs here tonight to defeat the New Orleans Pelicans 5-3.

Score by innings:

Mobile	101	210	000	5	12	0
New Orleans	010	001	001	3	12	1

Eboles, Matthewson (9) and Calderone; Dietz, Howard (8), Breeding (9) and Dantonio.

SOUTHEASTERN

First Game

Montgomery	000	001	02	3	4	0
Selma	000	100	00	1	10	1

Deonran and Griffey; Hannsen and Cash.

Second Game

Montgomery	100	214	200	10	14	1
Selma	000	210	000	3	8	2

Gonzales and Sosh; Haack and Cash.

Jackson	000	000	100	1	4	3
Vicksburg	000	230	00x	5	8	4

Britt and Linden; Gast and Jarmon.

Meridian	100	000	010	000 6	8	11	1
Pensacola	000	000	002	000 4	6	6	2

Poole, Davis (9) and McNair; Elko Smith (13) and McWhorter.

Gadsden	041	000	000	5	8	1
Anniston	000	010	000	1	10	4

Muerer and Ford; Rich and Sierotko.

COTTON STATES LEAGUE

El Dorado	020	000	000	2	5	6
Pine Bluff	010	032	33x	12	16	0

Goss and Garner; Phillips and George.

Greenwood	000	002	000	2	5	2
Clarksdale	001	020	00x	3	9	1

Polonczyk, Richardson and Landini; Hill and Rullman.

INTERNATIONAL LEAGUE

Montreal 13, Jersay City 12
Baltimore 6, Rochester 4
Toronto 7, Newark 4
Syracuse 14, Buffalo 3

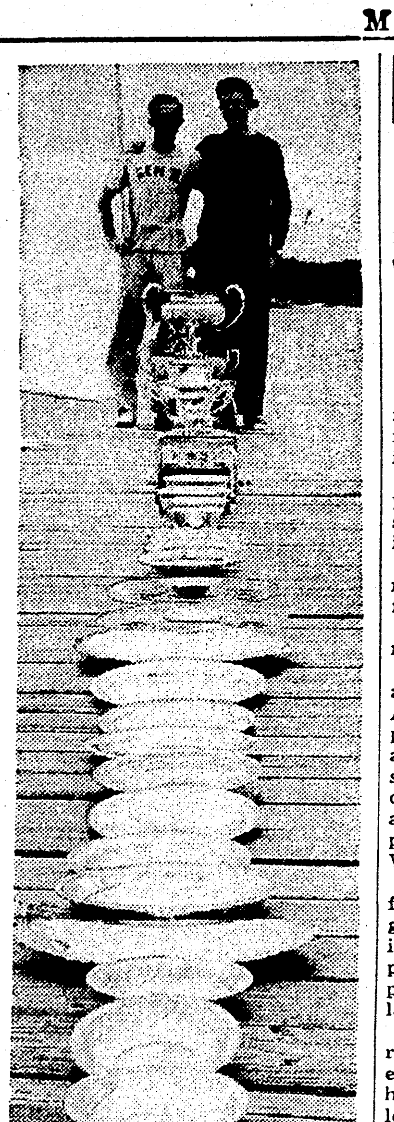

No fewer than 42 shiny trophies are lined up on a Nassau dock in front of Capt. Durward Knowles, left, and Sloane Farrington, who constitutes the crew of the Gem II, shown in the background. The big cup, farthest from the camera, was won in the Star Class world championship races in Los Angeles last year. They'll represent the Bahamas in the Olympic Games in England, and defend the world title in Portugal.

Boyle's Notebook

By Hal Boyle

NEW YORK, July 3.—(AP)—So you're coming to New York! And you want to know where to go and what to do?

Well, relax. The best baedeker is an open mind.

Whatever you want to see on a vacation is here in the great heart city of America—or within reach.

The trouble is that the people who come here to visit say they would hate to live in New York, and the people who live in New York know it's a great place to dwell in but they sure would hate to have to visit it.

The folks from 48 states and many foreign countries who now call it their home are really nearer the truth. New York City can be swallowed slowly by a lifetime of study devotion. But no rubberneck tourist can know it by a quick gulping.

So you can't expect to understand the greatest city in the history of mankind in a two-week vacation trip. The best you can do is nibble at its grandeur.

You can come here and see more for less money than any other city in the world. Or you can come here and throw money away like a madman—and see no more than you can in two dozen cities throughout America.

To begin with, you don't have to have any feeling of awe about its celebrated night life. The velvet rope you've heard about—the one that separates the sheep from the goats—is now largely a myth. If your suit is pressed and your necktie is on straight, you can get into the Stork Club about as quickly as a government agent.

The open sesame here is an open wallet. Where a $20 bill won't get you I don't know. I've never had any trouble with a $10 bill—when I had one.

But the night clubs of Manhattan are like a thousand other night clubs throughout the land—smoky secondhand air sold with a cover charge.

The real New York is a series of adjoining neighborhoods, each with a separate flavor that takes time and understanding to savor. You can't know the place without a lot of walking around—and a lot of talking with the people who live in and love this sprawling city.

You can stroll four blocks here, and it's as if you went from Maine to Florida. Or from China to Naples.

The best things cost nothing. Like a walk up Fifth avenue, the most queenly thoroughfare ever built by man. For a dime you can still make the round trip ferry ride to Staten Island, and see the green glory of the Statue of Liberty and a splendid view of the busiest harbor in the world.

For a buck plus you can go up to the top of the Empire State Building and see below you the wealth that Croesus never knew. Or for the same money walk with a gilded male guide through Radio City, the most novel real estate development since the Garden of Eden.

Whatever you want in the wide world is somewhere here—everything but empty acres.

You can beat yourself to death with your own pocketbook in this vast city and make no impression. No man is rich enough to conquer it by his wealth, but it is still small enough for a poor man with character to build a resounding fame.

It is the easiest big city on the globe to get around in. A good man can walk around this fabled island in a day.

And that is the best way to see it. Just to knock around, from street to storied street, and absorb it like an undiscriminating sponge.

That is the only way to begin to begin to know New York. Nobody really knows it or ever will. But you'll see more strange things and more strange people than you will ever afterward be able to remember or forget.

INDUSTRY RACES WITH INFLATION

Wages, Prices, Employment, Production And Demand At Peaks

NEW YORK, July 3.—(AP)—Business and industry were in a close race with inflation as 1948 reached its half-way mark this week.

High wages, high prices, high employment, high production, high consumption and high demand all were in full swing.

And there were indications the momentum might be even greater in the final half of the year.

A quick glance at the overall economic picture at mid-year disclosed:

The national income running far ahead of anything ever dreamed of. A record number of gainfully employed civilians. The highest average wages in history being pushed still higher by third-round pay increases. Wholesale and retail prices at new historic peaks or closely approaching old highs established after World War I.

A tremendous and growing demand for all kinds of consumer and durable goods. The biggest building boom in history in full stride. A tremendous program of plant expansion and improvement involving huge capital outlays. Excellent crop prospects.

Add to these the government's European recovery program and larger expenditures for armaments and you have an economic situation unparalleled in history.

Prevailing opinion is that the hot breath of inflation will continue to exert powerful pressure on the price-wage structure in coming months but if industrial production is given an uninterrupted run and crops are not damaged by bad weather, a turning point may not be far distant.

In the final week of the half-year period business conditions remained highly favorable despite a soft spot here and there caused by materials shortages, scattered labor troubles and some inroads on production brought on by vacation closings.

Crude oil production established a new top for the seventh straight week, aided materially by runs from new wells; electric power output was the highest since mid-March; automobile output compared favorably with the best weeks of the year; engineering construction awards topped both the previous week and last year. Retail trade was boosted by heavy demand for seasonal merchandise.

There was a slight drop in steel mill production and carloadings were under the previous week but both were well ahead of last year's figures.

A stock market finally threw off all restraints and made a last-minute dash on Friday that carried prices to a new average high since the summer of 1946. Rails were the star performers, closely followed by selected oils.

A feature of the week's news was a further spread of third-round wage increases in such important industries as chemicals, rubber, oil, copper fabricators and building. Increases followed closely the national pattern of 11 to 13 cents an hour established recently in the automobile and electric appliance industries.

All eyes were turned on the important steel industry and the feeling was widespread that it would be only a matter of days or perhaps hours before the United Steelworkers would walk out of the conference room with the promise of higher pay safely tucked away.

"Iron Age," authoritative metal-working weekly, made a flat prediction that both steel wages and steel prices would be upped "within a few weeks" and that the steelworkers union would win additional social security advantages to boot.

"Capitulation on the steel wage issue will come," the publication said, "after steel leaders have admitted that their attempt to stem inflation by cutting prices and refusing wage increases has failed. It was a good gesture. It means that the steel industry for once will not have to take the blame for a new inflation spiral."

New price increases announced during the week involved copper and brass products, electric home appliances, automobile replacement parts, automobile tires and inner tubes and oil country tubular goods. The subway fare in New York went up 100 per cent—from a nickel to a dime.

Increases and declines in food items just about cancelled each other but wholesale commodity prices, as measured by the bureau of labor statistics rose to a new post-war high at 166.7 per cent of the 1926 average. At the latest level, the index is now only 0.3 per cent under the all-time high established in May, 1920, at the peak of the inflationary era following World War I.

A mid-year survey of business executives by Fortune magazine turned up some interesting thinking in high places.

Returns from 28,200 ballots sent to a carefully selected cross section of executives in all lines of business throughout the country showed two per cent expect business in the second half of the year to be sharply higher; 32 per cent believe it will be moderately higher; 37 per cent believe it will remain unchanged; 28 per cent believe it will be down moderately, and only one per cent think it will be decidedly lower.

More than half of the executives believe the business boom has yet to pass its crest, Fortune said, adding: "There is a strong tendency to think that prices are levelling off."

EIGHT W. SIDE NEGROES ARRESTED FOR GAMBLING

Eight West Monroe negroes were released on bond after being booked by West Monroe police on gambling charges late Friday night.

Jay Jaggers, 39, 1108 North Eighth street, charged with operating a gambling game for money was released on a $25 bond. Seven others charged with gambling with cards for money and released on $5 bonds each were: Clearnest Bolton, 25, 1104 North Seventh street, Garland Carter, house no. 1 Short Seventh street, Rufus Rockman, 30, 415 Benson, Jetro Outly, 31, 1102 North Seventh street, Jimmie Lewis, 22, 1108 North Eighth street, James Coliman, 29, 409 1/2 Drew street and Willis Manning, 26, 1100 North Seventh street.

CHILD WHO SWALLOWED PIN IS NOW IMPROVING

WINNSBORO, La., July 3.—(Special)—Three-year-old Jimmy Jones, blond-haired son of Mr. and Mrs. Luther Jones, who swallowed a straight pin Wednesday afternoon while playing beneath a bed in the family residence here, was reported last night by the attending physician to be in an "improved" condition.

An unsuccessful operation was performed here yesterday in order to remove the pin, which, the physician stated last night, was still in the child's stomach.

GREEK, YUGOSLAV ACCORD EXPECTED

See Hope For Accord In Policies With Recent Tito-Cominform Break

GENEVA, Switzerland, July 3.—(AP)—Officials of the U. N. Balkans committee said today they are looking for possible changes in the Yugoslav attitude toward Greece as the result of the Tito-cominform break.

The committee members who have been keeping a watch on the Greek border situation are returning to Greece after completing their main report to the United Nations.

The officials, who declined to be named, said the endorsement Markos Vafiades, Greek guerrilla chieftain, is reported to have given the cominform's resolution, was an indication that Yugoslavia has not given enough support to the Greek rebels to please Communist party leaders of Russia and her still faithful satellites.

They said recent Albanian attacks on Marshal Tito supported this view, inasmuch as the committee found that Markos received most of his foreign assistance from Albanian territory.

They said Yugoslav relations with Greece might now improve, and that Yugoslav aid to the Greek rebels might cease altogether. They pointed out that Yugoslavia, alone of Greece's three Communist neighbors, still maintained formal diplomatic relations with Athens, although these relations have been strained.

On the other hand, the officials said, Tito may not abandon altogether Yugoslavia's traditional claim to parts of Greek territory. They said these claims apparently are regarded with disfavor by Markos.

The committee's report is to be published in Lake Success later this month. The officials said it describes in detail the assistance given the Greek guerrillas from Yugoslav, Bulgarian and Albanian territory. But it omits any categorical condemnation of the three governments and leaves the way open for their possible reconciliation with the Greek government.

The report recommends that the U. N. committee continue to operate in Greece for the duration of the civil war.

Although officials said Yugoslav aid to the Greek rebels may not have been as much as some Communists desired, the report states that this assistance has been considerable. It declares that a guerrilla radio station was located in Yugoslavia, and details other material and moral aid given Markos.

Committee officials said senior Yugoslav army officers or government officials may seek to escape to Greece as a result of the cominform dispute, and that such refugees might be able to supply important new information on the relationship of Tito and Markos.

They said a supplementary report to the U. N. may therefore contain some surprising disclosures. The supplementary report will cover the period from June 15 to the opening of the U. N. general assembly session in Paris this fall.

GRANT PARISH ALLOWED TO SETTLE OWN DISPUTE

BATON ROUGE, La., July 3.—(AP)—One of Louisiana's hardest-fought local issues finally goes to the home folks for a decisive vote.

Gov. Earl K. Long today signed a law authorizing an election in Grant parish to determine whether the parish seat shall be moved from Colfax to Dry Prong.

Sponsors of the bill declared in the legislature that the controversy has been raging for 50 years. It took on added momentum in recent years when the Colfax courthouse burned and when floods temporarily marooned the building on several occasions.

The legislature for years has been killing bills either requiring that the parish seat be moved or calling for a referendum.

The argument that the voters of the parish should decide finally prevailed this year—along with the promise that passage of the bill would take the controversy off the legislature's hands.

The next move is up to the parish police jury, which is authorized by the bill to call the election.

MAROON TACKLE SIGNS WITH BALTIMORE COLTS

BALTIMORE, July 3.—(AP)—The Baltimore Colts of the All-American Football Conference got another outstanding line prospect today when their number two draft choice, William (Bub) Garrett of Mississippi State, agreed to terms.

Allyn McKeen, coach of the college team which Garrett captained from a tackle position, wired the player's acceptance, the Colts announced.

Garrett, who also was on the draft list of the Chicago Bears in the National Football League, delayed acceptance until after finishing his college baseball and track competition.

The six-foot, 235-pound athlete was a four-letter winner at Mississippi State, playing softball, baseball, basketball and track.

He was a starter in last year's North-South All-Star game.

WANT ADS in the News-Star—World don't cost the advertiser, they pay him—They pay-off in results. Try them today.

LOPER MACHINES HAVE NEW HOME

Company Plans To Open New Location At North 4th And Arkansas Tuesday

The Loper Machine Works, established fifteen years ago at 1820 DeSiard street, will open at their new location at the corner of North Fourth street and Arkansas avenue Tuesday.

M. L. Loper, owner and manager of the shop, stated that all persons interested in viewing the modern shop at its new location were invited to tour the shop at any time. The present location of the shop is at the rear of the Rendezvous on Louisville avenue.

The Loper Machine Works, when established by L. H. Loper in 1933, began with a drill press, lathe and a welding machine which constituted the main pieces of equipment. Under the management of Loper, the shop steadily grew in size and productivity.

Upon the death of L. H. Loper in 1943 the shop proprietorship and management was taken over by his brother M. L. Loper, who has remained in the business since that time.

According to Loper, the shop, specializing in machine manufacturing, is now equipped to handle any job regardless of whether it may be large or small. The Loper Machine Works has serviced the various bag mills, paper mills and other industries in this area for the past several years.

Key men to the operation of the shop are: M. L. Loper, owner and manager, A. R. DeLand, assistant manager, J. C. Smith, office manager, J. E. Fleming, service manager and H. C. McRaney, production foreman.

UNCLE SAM TOUGH BILL COLLECTOR

WASHINGTON, July 3.—(AP)—A mighty patient bill collector is your Uncle Sam.

He's just now—after 129 years—getting around to collecting $735 owed on some Mississippi land bought from the government.

It's rather mixed up but the gist of the story is this:

In 1819 the government sold 490 acres of land in Wilkinson county to a William Collins for $2 an acre, or $980. Bill made a $245 down payment and promised to pay the rest in installments at $91.87 a year.

The interior department says its records show no further payments, and the Wilkinson county courthouse burned down in 1870, destroying local records.

The land may have changed hands a time or two after Collins bought it but then it remained in one family for more than 100 years, passing in 1935 to A. B. Learned.

Since, as far as records go, the land wasn't paid for, it theoretically reverted to the government even though present owners thought they had a valid title.

To set things right, congress has passed and President Truman has signed a bill conveying the land to the present owners provided they pay the $735 due and unpaid on the original claim.

But note—no interest or carrying charges, no radio, heater or seat covers.

TELEPHONE FIRM IN MISSISSIPPI WINS

JACKSON, Miss., July 3.—(AP)—The Southern Bell Telephone and Telegraph Company is the victor for the time being in a fight with Mississippi over increased rates.

Chancellor V. J. Stricker of Hinds county yesterday made permanent a temporary injunction of March 3, which had blocked the Mississippi public service commission from interfering with increased phone rates.

The court action followed an announcement earlier this week by the state attorney general's office that it was not pursuing its opposition to the court injunction.

The office said the state commission would go into the rate structure at another hearing, probably in September.

Under the permanent injunction the company can charge its present rates "until such times as just and reasonable rates may be fixed by the Mississippi public service commission in the lawful exercise of its authority."

The telephone company went to court over the rate battle, and charged the commission's ban on higher rates had a confiscatory effect on the company's property.

MARKETS AT A GLANCE

CHICAGO—Wheat: Weak; unsettled by corn crop. Corn: Dropped sharply; good weather; large crop expected. Oats: July weak with corn break; others easy. Soybeans: Lower; unsettled by slump in grains. Hogs: Nominally steady. Cattle: Nominally steady.

CHICAGO GRAIN

CHICAGO, July 3.—(AP)—Corn prices tumbled on the board of trade today as splendid weather spread over the mid-west and a private forecast of a crop of more than three billion bushels was made.

Wheat closed 1 1/2 to 2 cents lower, July $2.28 3/4, corn was 2 to 6 5/3 lower, July $2.12 1/2-3/4, oats were 1/4 to 2 cents lower, July .87 3/4-.88, and soybeans were 1 1/4-3 1/2 lower, July $4.07 1/2.

Wheat close: July 2.28 3/4; Sept. 2.29 1/2-29; Dec. 2.30-30 1/8; May 2.28 3/8-1/4.

Corn close: July 2.12 1/2-3/4; Sept. 1.86-85 3/4; Dec. 1.64-64 1/4; May 1.63 3/4-64.

Oats close: July .87 3/4-.88; Sept. .84; Dec. .84 3/8-1/2; May .83 1/8.

Soybeans close: July 4.07 1/2; Nov. 3.33 3/4.

Lard close: July 22.63; Sept. 23.05; Oct. 23.15; Nov. 23.25; Dec. 24.55.

Helium is non-inflammable because it is "unsocial" and will not combine with other elecents.

DEATHS

JOE CURRY

WISNER, La., July 3.—(Special)—Funeral services are to be held Sunday for Joe Curry, a Wisner sailor who lost his life at Leyte in 1944.

The body arrived in Monroe late Friday, being taken to the Hixon Brothers Chapel where it was held until early Saturday, when it was brought to the family home here.

The funeral services are to be held at the Central Church Sunday at 10 a. m. Interment of full military nature will follow in the Central Church Cemetery, under the direction of Hixon Brothers Funeral Home.

Besides his parents, Mr. and Mrs. Joe Curry, he is survived by three brothers, W. J., Bevin and Clinton Curry, all of Wisner, and three sisters, Claudia Curry of Wisner, Mrs. E. L. DeLauch of Baton Rouge, and Mrs. Elmer Emfinger, Jr., of Gilbert.

CARL CUNNINGHAM

RAYVILLE, La., July 3.—(Special)—Funeral services for Carl Cunningham, associate of the George B. Franklin & Sons Lumber Company of Holly Ridge, who died Friday night in Rochester, Minn., will be held at 3 p. m., Tuesday with interment, under the direction of the Mulhearn Funeral Home, following in the Masonic Cemetery.

Besides his wife, Mrs. Carl Cunningham, he is survived by a son, Carl Cunningham, Jr.

The body is expected to arrive here Monday.

Pfc. JOHN H. PAYNE, JR.

The body of Pfc. John H. Payne, Jr., who was killed while on duty at his base at Paris Island, S. C., Thursday, will arrive here Monday morning. Funeral services, under the direction of the Mulhearn Funeral Home, will probably be held sometime Tuesday with the Rev. E. L. Tanner, officiating. Interment will be in the Hasley Cemetery, with full military services being under the direction of the Marine Corps.

Pvt. Payne, killed a few days after he had arrived at the base from a furlough, is survived by his father, John H. Payne, Sr., Shreveport; his mother, Mrs. Monroe Crooks, Des Moines, Iowa; his grandmother, Mrs. Alice Morton, Shreveport; a half-brother, Tommy Crooks, Des Moines, Iowa; two aunts, Mrs. George Bowie, Rt. 1, West Monroe, and Mrs. F. P. Lacey, 2716 Lee avenue, Monroe.

He had been a member of the National Guard and had went from here to camp last summer. Previously he had attended Linville school.

Pfc. FRANCIS W. WHITLOCK

The body of Pfc. Francis W. Whitlock, one of the many returning war dead, will arrive here the latter part of this week for final interment in the Mt. Vernon Cemetery.

Killed on Luzon March 25, 1945, Pvt. Whitlock was a member of the First Infantry Division of the Sixth Army, and was for awhile, stationed at Camp Abair, Oregon. He was sent overseas June, 1944.

He is survived by his mother, Mrs. Hettie Elliott of West Monroe; his father, Francis W. Whitlock, also of West Monroe; a sister, Mrs. Mildred Thrasher, of West Monroe, and a nephew, Eugene Thrasher.

Funeral services will probably be held next Sunday at the Mt. Vernon Church with the Rev. T. E. Miller, of Hammon, assisted by the Rev. Alvin Mizelle, of Gurdon, Ark., officiating. The V. F. W. of Monroe and West Monroe will have charge of services at the grave. The Mulhearn Funeral Home is directing funeral arrangements.

D. W. WHITE

DODSON, La., July 3.—(Special)—The funeral of D. W. White, 80, who died in a Urania clinic, was held in the Edmonds Funeral Chapel with interment in the Jonesboro cemetery Thursday at 10 a. m.

Mr. White, retired merchant and native of Ward 3 in Winn parish, was a criminal deputy and constable of Ward 7 for several years.

He was on of six sons of the late Dr. and Mrs. Drewey White. He was twice married, his first wife being the former Mary Thompson of Sikes who was mother of all of his children. She died some years ago and he later married the former Frances Freeman of Jonesboro who died two years ago.

Two sons survive who are, Elzie H. White, a Vivian druggist; and Miller White, druggist in Marshall, Texas; three daughters, Mrs. Dell Barnett of Mooringsport, Mrs. Esther Amy of Silver City, N. M., and Mrs. Effie Milam of Tullos; four brothers, Jackson White and Hardy White of Sikes, Arley White of Bastrop and Crozier White of Winnfield; 13 grandchildren and several great grandchildren. He was a member of the Masonic lodge and of the Baptist church.

IKE STAYS SILENT

(Continued from First Page)

dition to the Florida and New England angles, were developments in Illinois, California, Iowa, New Jersey, Michigan, and other areas with sizeable chunks of delegates.

Cy Bevan, national committeeman from Michigan, advocated Eisenhower's nomination through State Chairman, John R. Franco said the state's delegation would stand "almost solidly" for Mr. Truman.

Iowa's state Chairman, Jake More, said that state's "Truman delegation" could develop considerable Eisenhower strength if the general "becomes available." Technically uninstructed, the group was named at a convention which declared that Mr. Truman "must be elected." More personally has been a Truman supporter.

A possible New Jersey break to Eisenhower appeared in a statement from William H. Kelly, delegate at large, that he will vote for the general on the first Philadelphia ballot. He also will attend the Saturday caucus.

Kelly has been a regular member of the Frank Hague organization. Hague's office issued a statement denying reports he had conferred with Jacob Arvey of Chicago on a move to name Eisenhower. But Hague added he had made several recent long distance telephone calls to "influential Democrats."

In Illinois reporters checked about half of the 72 convention delegates and got a two-to-one count for Mr. Truman despite the Eisenhower boom led by Arvey, leader of the Cook County group.

Some Eisenhower strength showed up in the big Pennsylvania delegation but Senator Myers (D-Pa) said the boom "in many respects represents a defeatist attitude, a feeling that we can't win with President Truman."

He declared that nearly all Democrats support the Truman policy at home and abroad "and they don't want to repudiate it."

"It is amusing to note the alliance of tories and liberals" back of the Eisenhower move, Myers said. He referred to support from the party's southern wing and from Americans for Democratic action.

And he added "we don't know which one of those groups stands for what Eisenhower believes in."

Through all the discussion Eisenhower was silent.

An aide, however, declared the general was standing on the statement he made last January to Leonard V. Finder, New Hampshire newspaper publisher who sounded him out about running for president on the Republican ticket.

Ike said at that time:

"I am not available for and could not accept nomination to high political office."

As a clincher, he added: "My decision to remove myself from the political scene is definite and positive."

With such plain words on the record, it was difficult for the general's friends to see how he could back-track even in the face of the mounting draft movement.

But the movement was on, and apparently surging ahead with gathering speed.

President Truman, who says he won't withdraw and who predicts his own nomination on the first ballot, took no direct steps to head off a possible Eisenhower stampede, the White House said.

But George Allen, the fat story-spinner who moved from a seat in front of the White House fireplace to the RFC and then back to private business again, was paying a call on Eisenhower at Columbia. Politicians were pretty sure Allen wasn't talking football prospects or scholastic entrance requirements

Charles G. Ross, the president's press secretary, said Allen was seeing the general "on his own—I don't know for what purpose."

Outside the south, where agitation over the administration's civil rights program made the anti-Truman rebellion most obvious, the most ominous news for the president came from New York.

Mayor William O'Dwyer released a telegram, signed by James Roosevelt and 18 other state Democratic leaders, calling on the national convention delegates to pick "the ablest and strongest man available" for the presidential nomination.

The telegram didn't suggest any candidate, but Jake Arvey, the Chicago Democratic leader, disclosed that young Roosevelt had invited him to a pre-convention caucus next Saturday to discuss a move to nominate Eisenhower.

The caucus call, which Arvey signed, said:

"It is our belief that no man in these critical days can refuse the call to duty and leadership implicit in the nomination and virtual election to the presidency of the United States."

James Roosevelt is chairman of the California Democratic state committee. There have been reports that no more than 20 of California's 54 delegates to the national convention are safely nailed down for Mr. Truman.

The telegram which O'Dwyer released was signed by such figures as Sen. Lister Hill of Alabama, Gov. Ben Laney of Arkansas, Mayor Hubert Humphries of Minneapolis, Gov. J. Strom Thurmond of South Carolina, Gov. Beauford Jester of Texas, Gov. William M. Tuck of Virginia, and O'Dwyer himself.

The New York mayor was asked whether the telegram was phrased with any specific man in mind. O'Dwyer said that as far as he was concerned, it wasn't. Asked if he is personally advocating Eisenhower as the nominee, O'Dwyer replied: "No."

He said several possible candidates will be discussed at the pow-wow.

Meanwhile Senator O'Mahoney (D-Wyo) said after a White House talk with the president yesterday that he is confident Mr. Truman will be nominated by the Democrats. The senator said he and the president did not discuss the Eisenhower situation or O'Mahoney's own bid for the vice presidential nomination on the Truman ticket.

Selection of the 1,234 Democratic convention delegates now is complete. Virginia wound it up Friday by instructing its 26 delegates to work for Eisenhower's nomination.

South Carolina's Governor Thurmond, with 20 convention votes in his pocket as the Palmetto State's favorite son, said yesterday he is prepared to release them in favor of Eisenhower.

President Truman can count only 286 pledges or instructed delegates, although his friends claim 590 more. It takes 618 to win the nomination. There are 144 votes committed to some one other than the president, or just plain anti-Truman.

The big Eisenhower to-do overshadowed routine political developments.

Rep. Smathers of Florida confirmed reports he has been asked to head the Democratic party's speaking bureau, but he hasn't made up his mind whether to accept. Sen. John Sparkman of Alabama was in charge of the bureau in 1946, but has shown no craving for the assignment this year.

Governor Dewey, with the Republican presidential nomination safetly tucked away, headed for his Pawling, N. Y., farm for a three or four weeks rest. His campaign program will get up full steam in September.

An advance guard of Democrats arranged to meet in Philadelphia Wednesday to begin work on their platform. The civil rights issue was a gilt-edged guarantee of a serious squabble.

MONDAY DRILL NOW SET FOR WEDNESDAY

The third battalion of the 199th infantry division of the national guard will not hold its drill meeting previously scheduled for Monday, Capt. Fred Beckett stated yesterday.

The postponement was due to observance of Independence Day.

All units, including Headquarters Company K, I and the Medics will hold a drill meet Wednesday.

The STANDINGS

(By Associated Press)

NATIONAL LEAGUE

Team	Won	Lost	Pct.
Boston	40	27	.597
St. Louis	35	30	.538
Pittsburgh	34	30	.531
New York	33	32	.508
Philadelphia	34	45	.493
Cincinnati	30	37	.448
Brooklyn	28	35	.444
Chicago	29	37	.439

Yesterday's Results

Boston 11, Philadelphia 6
Brooklyn 7, New York 5
Only games scheduled.

Today's Games

Boston at Philadelphia (2) Barrett (4-5) and Voiselle (8-5) vs Roberts (2-1) nd Donnelly (4-4)

New York at Brooklyn Poat (7-1) vs. Taylor (1-4)

Chicago at Pittsburgh (2) Borowy (2-2) and Rush (2-4) vs. Sewell (3-2) and Riddle (8-3)

St .Louis at Cincinnati (2) Brecheen (8-3) and Brazle (5-3) vs. Blackwell (4-5) and Raffensberger (4-2)

AMERICAN LEAGUE

Team	Won	Lost	Pct.
Cleveland	41	24	.631
Philadelphia	43	27	.614
New York	40	27	.597
Boston	32	32	.500
Detroit	31	35	.470
Washington	31	36	.463
St. Louis	25	40	.385
Chicago	20	42	.323

Yesterday's Results

Detroit 6, Chicago 2
New York 5, Washington 3
Philadelphia 8, Boston 2
Cleveland 8, St. Louis 2.

Today's Games

Philadelphia at Boston Schneib (7-2) vs. Kinder (2-3)

Washington at New York Wynn (7-7) vs. Lopat (6-5)

Cleveland at St. Louis (2) Bearden (6-3) and Lemon (11-6) vs. Fannin (3-7) and Shore (1-0)

Detroit at Chicago (2) Trucks (4-5) and Overmire (1-0) vs. Wight (5-5) and Gettel (1-4)

SOUTHERN ASSOCIATION

Team	Won	Lost	Pct.
Nashville	50	27	.649
Mobile	46	31	.597
Memphis	41	35	.539
Birmingham	39	37	.513
Atlanta	36	43	.456
New Orleans	33	44	.429
Little Rock	32	43	.427
Chattanooga	31	48	.392

Yesterday's Results

Nashville 7, Chattanooga 6
Little Rock 5, Memphis 2
Mobile 5, New Orleans 3
Only games scheduled

Today's Games

Birmingham at Atlanta (2).
Little Rock at Memphis (2).
Chattanooga at Nashville (2).
Mobile at New Orleans (2).

TEXAS LEAGUE

Team	Won	Lost	Pct.
Fort Worth	48	31	.608
Houston	45	31	.592
Tulsa	41	32	.562
San Antonio	37	39	.487
Dallas	36	41	.468
Shreveport	36	42	.462
Oklahoma City	32	43	.427
Beaumont	32	48	.400

Yesterday's Results

Tulsa at Dallas, rain
San Antonio 3, Beaumont 1
Shreveport 5, Houston 4
Fort Worth 10, Oklahoma City 5.

Today's Games

Fort Worth at Oklahoma City.
Tulsa at Dallas.
San Antonio at Beaumont.
Shreveport at Houston.

EVANGELINE LEAGUE

Team	Won	Lost	Pct.
Houma	48	26	.649
Hammond	47	28	.627
Baton Rouge	39	34	.534
Thibodaux	39	35	.527
New Iberia	36	38	.486
Alexandria	33	41	.446
Abbeville	30	43	.411
Lafayette	23	50	.315

Yesterday's Results

Houma 7, Abbeville 6.
Hammond 6, New Iberia 4.
Alexandria 17, Thibodaux 0.
Baton Rouge 1, Lafayette 0.

Today's Games

Houma at New Iberia
Baton Rouge at Abbeville
Alexandria at Hammond
Lafayette at Thibodaux

SOUTHEASTERN LEAGUE

Team	Won	Lost	Pct.
Montgomery	57	25	.695
Pensacola	44	35	.557
Jackson	45	36	.556
Vicksburg	41	39	.513
Anniston	40	41	.494
Gadsden	34	46	.425
Selma	33	49	.402
Meridian	29	52	.358

Yesterday's Results

Vicksburg 5, Jackson 1
Meridian 8, Pensacola 6 (13 innings)
Gadsden 5, Anniston 1
Montgomery 3-10, Selma 1-3.

Today's Games

Vicksburg at Jackson.
Meridian at Pensacola.
Anniston at Gadsden (2).
Selma at Montgomery.

COTTON STATES LEAGUE

Team	Won	Lost	Pct.
Greenwood	50	25	.667
Clarksdale	44	30	.595
*Hot Springs	44	32	.579
*Natchez	38	36	.514
*Greenville	34	44	.436
El Dorado	31	44	.413
Pine Bluff	30	44	.405
*Helena	30	46	.395

*Night game not included.

Yesterday's Results

Pine Bluff 12, El Dorado 2.
Clarksdale 3, Greenwood 2.
Natchez at Hot Springs, night.
Greenville at Helena, night.

Today's Games

Hot Springs at Pine Bluff
Clarksdale at Helena
Natchez at El Dorado
Greenville at Greenwood

AMERICAN ASSOCIATION

Columbus 14, Toledo 5
Louisville 14, Indianapolis 3
Only games scheduled.

MACKMEN

(Continued from Seventh Page)

and Boyer. Time: 2:07. Attendance: 17,068 paid.

INDIANS HOLD OWN

ST. LOUIS, July 3.—(AP)—With Eddie Robinson hitting a home run and a triple and Bob Feller keeping Brownie batters under control, the Cleveland Indians held their own in the American league race today defeating St. Louis 8 to 2.

Box score:

Cleveland	AB	R	H	PO	A	E
Mitchell, lf	5	0	3	3	0	0
Edwards, rf	4	3	2	1	0	0
Boudreau, ss	2	3	1	3	3	0
Robinson, 1b	5	2	2	12	0	0
Gordon, 2b	4	0	1	4	2	0
Keltner, 3b	3	0	2	1	5	0
Judnich, cf	5	0	1	2	0	0
Hegan, c	4	0	1	2	1	0
Feller, p	4	0	0	0	2	0
Totals	36	8	13	27	13	0

St. Louis	AB	R	H	PO	A	E
Dillinger, 3b	4	1	2	0	0	0
Zarilla, rf	2	0	0	0	0	0
Lund, rf	2	0	0	4	0	0
Priddy, 2b	3	0	1	2	4	0
Platt, lf	4	0	2	3	0	0
Lehner, cf	4	0	1	2	0	0
Moss, c	3	0	0	4	2	0
bPellagrini	0	0	0	0	0	0
Dente, ss	4	1	1	4	5	0
Stevens, 1b	4	0	2	8	0	0
Garver, p	1	0	0	0	0	0
aBinks	1	0	0	0	0	0
Biscan, p	1	0	0	0	1	0
Totals	33	2	9	27	12	0

aPopped out for Garver in the fifth.
bRan for Moss in the ninth.

Score by innings:
Cleveland .... 011 030 102—8
St. Louis .... 000 010 010—2

Runs batted in: Robinson 3, Boudreau, Keltner, Stevens, Gordon 2, Platt, Judnich. Two base hits: Keltner, Dente, Platt, Edwards. Three base hit: Robinson. Home runs: Robinson, Boudreau. Stolen base: Edwards. Sacrifice: Boudreau. Double plays: Moss and Dente; Priddy, Dente and Stevens; Feller, Boudreau and Robinson; Gordon and Robinson. Left on bases: Cleveland 9, St. Louis 6. Bases on balls: Feller 2, Garver 4, Oiscan 2. Strike outs: Feller 1, Garver 3. Hits: Off Garver 8 in 5 innings; off Biscan 5 in 4. Hit by pitcher, by: Biscan (Keltner). Losing pitcher: Garver. Umpires: Berry, Jones and Hurley. Time: 2:07. Attendance: 4,051 (paid).

TIGERS DEFEAT CHISOX

CHICAGO, July 3.—(AP)—Hal Newhouser gained his eleventh victory today as he pitched the Detroit Tigers to a 6-2 triumph over the Chicago White Sox before a paid crowd of 4,984 persons.

Box score:

Detroit	AB	R	H	PO	A	E
Lipon, ss	4	2	2	1	6	0
Mayo, 2b	4	0	0	4	2	0
Kell, 3b	5	0	2	3	1	0
Wakefield, lf	4	0	2	2	1	0
Evers, cf	4	1	1	5	0	0
Mullin, rf	3	1	2	0	0	0
Vico, 1b	3	0	0	8	1	0
Riebe, c	2	0	1	4	0	0
aTertz	0	0	0	0	0	0
bCampbell	0	1	0	0	0	0
Swift, c	0	0	0	1	0	0
Newhouser, p	4	1	1	0	1	0
Totals	33	6	11	27	12	0

aPurposely passed for Riebe in 9th.
bRan for Wertz in 9th.

Chicago	AB	R	H	PO	A	E
Kolloway, 2b	4	1	1	5	9	0
Philley, cf	3	1	2	3	0	0
Lupien, 1b	3	0	1	12	0	0
Seerey, lf	2	0	0	2	0	0
Wright, rf	4	0	1	1	0	0
Appling, 3b	4	0	0	1	2	0
Michaels, ss	4	0	0	2	5	0
Weigel, c	4	0	0	1	0	0
Haynes, p	3	0	0	0	1	0
Caldwell, p	0	0	0	0	1	0
Totals	31	2	5	27	18	0

Score by innings:
Detroit .... 000 000 114—6
Chicago .... 002 000 000—2

Runs batted in: Lupien, Evers 2, Wakefield, Lipon 2, Kell. Home run: Evers. Stolen base: Kell. Sacrifices: Mayo, Lupien. Vico Double play: Kolloway and Lupien. Left on bases: Detroit 8; Chicago 6. Bases on balls: Off Haynes 4, Caldwell 2, Newhouser 3. Strike outs: By Newhouser 5. Hits: Off Haynes 10 in 8 1/3 innings; Caldwell 1 in 2/3. Wild pitch: Newhouser. Losing pitcher: Haynes. Umpires: Hubbard, Paparella and McGowan. Time: 2:01. Attendance: 4,984.

SOUTHERN

HOMER PAYS OFF

NASHVILLE, Tenn., July 3.—(AP)—Charlie Workman, leading home run hitter of the Southern Association, slapped another one tonight to give the Nashville Vols a 7-6 ninth inning win over Chattanooga.

Score by innings:
Chattanooga .... 000 030 300—6 10 2
Nashville .... 021 000 011—7 13 0
Curtis and Ulisney; Wade and Burgess.

ROCKS BEST CHICKS

MEMPHIS, Tenn., July 3.—(AP)—Al Fiechota's sharp curve, combined with the Travelers' timely hitting, led Little Rock to a 5-2 victory over Memphis here tonight.

Score by innings:
Little Rock .... 000 003 020 — 5 7 0
Memphis ...... 000 100 001 — 2 7 9
Fiechot and Erautt; Perkovich and Astroth.

BEARS SINK PELS

NEW ORLEANS, July 3.—(AP)—The Mobile Bears turned 12 hits and six walks into five runs here tonight to defeat the New Orleans Pelicans 5-3.

Score by innings:
Mobile .... 101 210 000 — 5 12 0
New Orleans . 010 001 001 — 3 12 1
Eboles, Matthewson (9) and Calderone; Dietz, Howard (8), Breeding (9) and Dantonio.

SOUTHEASTERN

First Game

Montgomery .. 000 001 02 — 3 4 0
Selma .... 000 100 00 — 1 10 1
Deomran and Griffey; Hannsen and Cash.

Second Game

Montgomery ... 100 214 200—10 14 1
Selma .... 000 210 000— 3 8 2
Gonzales and Sosh; Haack and Cash.

Jackson .... 000 000 100 — 1 4 3
Vicksburg ..... 000 230 00x—5 8 4
Britt and Linden; Gast and Jarmon.

Meridian .. 100 000 010 000 6 — 8 11 1
Pensacola .. 000 000 002 000 4 — 6 6 2
Poole, Davis (9) and McNair; Elko Smith (13) and McWhorter.

Gadsden .... 041 000 000 — 5 8 1
Anniston .... 000 010 000 — 1 10 4
Muerer and Ford; Rich and Sierotko.

COTTON STATES LEAGUE

El Dorado .. 020 000 000— 2 5 6
Pine Bluff .. 010 032 33x— 12 16 0
Goss and Garner; Phillips and George.

Greenwood ... 000 002 000 — 2 5 2
Clarksdale ..... 001 020 00x— 3 9 1
Polonczyk, Richardson and Landini; Hill and Rullman.

INTERNATIONAL LEAGUE

Montreal 13, Jersay City 12
Baltimore 6, Rochester 4
Toronto 7, Newark 4
Syracuse 14, Buffalo 3

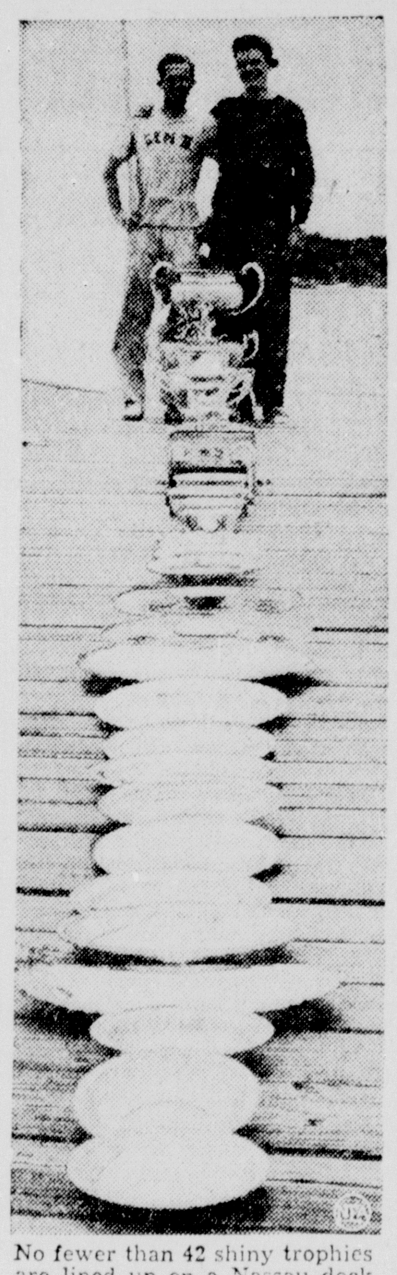

No fewer than 42 shiny trophies are lined up on a Nassau dock in front of Capt. Durward Knowles, left, and Sloane Farrington, who constitutes the crew of the Gem II, shown in the background. The big cup, farthest from the camera, was won in the Star Class world championship races in Los Angeles last year. They'll represent the Bahamas in the Olympic Games in England, and defend the world title in Portugal.

Boyle's Notebook

By Hal Boyle

NEW YORK, July 3.—(AP)—So you're coming to New York! And you want to know where to go and what to do?

Well, relax. The best baedeker is an open mind.

Whatever you want to see on a vacation is here in the great heart city of America—or within reach.

The trouble is that the people who come here to visit say they would hate to live in New York, and the people who live in New York know it's a great place to dwell in but they sure would hate to have to visit it.

The folks from 48 states and many foreign countries who now call it their home are really nearer the truth. New York City can be swallowed slowly by a lifetime of study devotion. But no rubberneck tourist can know it by a quick guiping.

So you can't expect to understand the greatest city in the history of mankind in a two-week vacation trip. The best you can do is nibble at its grandeur.

You can come here and see more for less money than any other city in the world. Or you can come here and throw money away like a madman—and see no more than you can in two dozen cities throughout America.

To begin with, you don't have to have any feeling of awe about its celebrated night life. The velvet rope you've heard about—the one that separates the sheep from the goats—is now largely a myth. If your suit is pressed and your necktie is on straight, you can get into the Stork Club about as quickly as a government agent.

The open sesame here is an open wallet. Where a $20 bill won't get you I don't know. I've never had any trouble with a $10 bill—when I had one.

But the night clubs of Manhattan are like a thousand other night clubs throughout the land—smoky second-hand air sold with a cover charge.

The real New York is a series of adjoining neighborhoods, each with a separate flavor that takes time and understanding to savor. You can't know the place without a lot of walking around—and a lot of talking with the people who live in and love this sprawling city.

You can stroll four blocks here, and it's as if you went from Maine to Florida. Or from China to Naples.

The best things cost nothing. Like a walk up Fifth avenue, the most queenly thoroughfare ever built by man. For a dime you can still make the round trip ferry ride to Staten Island, and see the green glory of the Statue of Liberty and a splendid view of the busiest harbor in the world.

For a buck plus you can go up to the top of the Empire State Building and see below you the wealth that Croesus never knew. Or for the same money walk with a gilded male guide through Radio City, the most novel real estate development since the Garden of Eden.

Whatever you want in the wide world is somewhere here—everything but empty acres.

You can beat yourself to death with your own pocketbook in this vast city and make no impression. No man is rich enough to conquer it by his wealth, but it is still small enough for a poor man with character to build a resounding fame.

It is the easiest big city on the globe to get around in. A good man can walk around this fabled island in a day.

And that is the best way to see it. Just to knock around, from street to storied street, and absorb it like an undiscriminating sponge.

That is the only way to begin to begin to know New York. Nobody really knows it or ever will. But you'll see more strange things and more strange people than you will ever afterward be able to remember or forget.

INDUSTRY RACES WITH INFLATION

Wages, Prices, Employment, Production And Demand At Peaks

NEW YORK, July 3.—(AP)—Business and industry were in a close race with inflation as 1948 reached its half-way mark this week.

High wages, high prices, high employment, high production, high consumption and high demand all were in full swing.

And there were indications the momentum might be even greater in the final half of the year.

A quick glance at the overall economic picture at mid-year disclosed:

The national income running far ahead of anything ever dreamed of. A record number of gainfully employed civilians. The highest average wages in history being pushed still higher by third-round pay increases. Wholesale and retail prices at new historic peaks or closely approaching old highs established after World War I.

A tremendous and growing demand for all kinds of consumer and durable goods. The biggest building boom in history in full stride. A tremendous program of plant expansion and improvement involving huge capital outlays. Excellent crop prospects.

Add to these the government's European recovery program and larger expenditures for armaments and you have an economic situation unparalleled in history.

Prevailing opinion is that the hot breath of inflation will continue to exert powerful pressure on the price-wage structure in coming months but if industrial production is given an uninterrupted run and crops are not damaged by bad weather, a turning point may not be far distant.

In the final week of the half-year period business conditions remained highly favorable despite a soft spot here and there caused by materials shortages, scattered labor troubles and some inroads on production brought on by vacation closings.

Crude oil production established a new top for the seventh straight week, aided materially by runs from new wells; electric power output was the highest since mid-March; automobile output compared favorably with the best weeks of the year; engineering construction awards topped both the previous week and last year. Retail trade was boosted by heavy demand for seasonal merchandise.

There was a slight drop in steel mill production and carloadings were under the previous week but both were well ahead of last year's figures.

A stock market finally threw off all restraints and made a last-minute dash on Friday that carried prices to a new average high since the summer of 1946. Rails were the star performers, closely followed by selected oils.

A feature of the week's news was a further spread of third-round wage increases in such important industries as chemicals, rubber, oil, copper fabricators and building. Increases followed closely the national pattern of 11 to 13 cents an hour established recently in the automobile and electric appliance industries.

All eyes were turned on the important steel industry and the feeling was widespread that it would be only a matter of days or perhaps hours before the United Steelworkers would walk out of the conference room with the promise of higher pay safely tucked away.

"Iron Age," authoritative metal-working weekly, made a flat prediction that both steel wages and steel prices would be upped "within a few weeks" and that the steelworkers union would win additional social security advantages to boot.

"Capitulation on the steel wage issue will come," the publication said, "after steel leaders have admitted that their attempt to stem inflation by cutting prices and refusing wage increases has failed. It was a good gesture. It means that the steel industry for once will not have to take the blame for a new inflation spiral."

New price increases announced during the week involved copper and brass products, electric home appliances, automobile replacement parts, automobile tires and inner tubes and oil country tubular goods. The subway fare in New York went up 100 per cent—from a nickel to a dime.

Increases and declines in food items just about cancelled each other but wholesale commodity prices, as measured by the bureau of labor statistics rose to a new post-war high at 166.7 per cent of the 1926 average. At the latest level, the index is now only 0.3 per cent under the all-time high established in May, 1920, at the peak of the inflationary era following World War I.

A mid-year survey of business executives by Fortune magazine turned up some interesting thinking in high places.

Returns from 28,200 ballots sent to a carefully selected cross section of executives in all lines of business throughout the country showed two per cent expect business in the second half of the year to be sharply higher; 32 per cent believe it will be moderately higher; 37 per cent believe it will remain unchanged; 28 per cent believe it will be down moderately, and only one per cent think it will be decidedly lower.

More than half of the executives believe the business boom has yet to pass its crest, Fortune said, adding: "There is a strong tendency to think that prices are levelling off."

EIGHT W. SIDE NEGROES ARRESTED FOR GAMBLING

Eight West Monroe negroes were released on bond after being booked by West Monroe police on gambling charges late Friday night.

Jay Jaggers, 39, 1108 North Eighth street, charged with operating a gambling game for money was released on a $25 bond. Seven others charged with gambling with cards for money and released on $5 bonds each were: Clearnest Bolton, 25, 1104 North Seventh street, Garland Carter, house no. 1 Short Seventh street, Rufus Rockman, 30, 415 Benson, Jetro Outly, 31, 1102 North Seventh street, Jimmie Lewis, 22, 1108 North Eighth street, James Coliman, 29, 409 1/2 Drew street and Willis Manning, 26, 1100 North Seventh street.

CHILD WHO SWALLOWED PIN IS NOW IMPROVING

WINNSBORO, La., July 3.—(Special)—Three-year-old Jimmy Jones, blond-haired son of Mr. and Mrs. Luther Jones, who swallowed a straight pin Wednesday afternoon while playing beneath a bed in the family residence here, was reported last night by the attending physician to be in an "improved" condition.

An unsuccessful operation was performed here yesterday in order to remove the pin, which, the physician stated last night, was still in the child's stomach.

GREEK, YUGOSLAV ACCORD EXPECTED

See Hope For Accord In Policies With Recent Tito-Cominform Break

GENEVA, Switzerland, July 3.—(AP)—Officials of the U. N. Balkans committee said today they are looking for possible changes in the Yugoslav attitude toward Greece as the result of the Tito-cominform break.

The committee members who have been keeping a watch on the Greek border situation are returning to Greece after completing their main report to the United Nations.

The officials, who declined to be named, said the endorsement Markos Vafiades, Greek guerrilla chieftain, is reported to have given the cominform's resolution, was an indication that Yugoslavia has not given enough support to the Greek rebels to please Communist party leaders of Russia and her still faithful satellites.

They said recent Albanian attacks on Marshal Tito supported this view, inasmuch as the committee found that Markos received most of his foreign assistance from Albanian territory.

They said Yugoslav relations with Greece might now improve, and that Yugoslav aid to the Greek rebels might cease altogether. They pointed out that Yugoslavia, alone of Greece's three Communist neighbors, still maintained formal diplomatic relations with Athens, although these relations have been strained.

On the other hand, the officials said, Tito may not abandon altogether Yugoslavia's traditional claim to parts of Greek territory. They said these claims apparently are regarded with disfavor by Markos.

The committee's report is to be published in Lake Success later this month. The officials said it describes in detail the assistance given the Greek guerrillas from Yugoslav, Bulgarian and Albanian territory. But it omits any categorical condemnation of the three governments and leaves the way open for their possible reconciliation with the Greek government.

The report recommends that the U. N. committee continue to operate in Greece for the duration of the civil war.

Although officials said Yugoslav aid to the Greek rebels may not have been as much as some Communists desired, the report states that this assistance has been considerable. It declares that a guerrilla radio station was located in Yugoslavia, and details other material and moral aid given Markos.

Committee officials said senior Yugoslav army officers or government officials may seek to escape to Greece as a result of the cominform dispute, and that such refugees might be able to supply important new information on the relationship of Tito and Markos.

They said a supplementary report to the U. N. may therefore contain some surprising disclosures. The supplementary report will cover the period from June 15 to the opening of the U. N. general assembly session in Paris this fall.

GRANT PARISH ALLOWED TO SETTLE OWN DISPUTE

BATON ROUGE, La., July 3.—(AP)—One of Louisiana's hardest-fought local issues finally goes to the home folks for a decisive vote.

Gov. Earl K. Long today signed a law authorizing an election in Grant parish to determine whether the parish seat shall be moved from Colfax to Dry Prong.

Sponsors of the bill declared in the legislature that the controversy has been raging for 50 years. It took on added momentum in recent years when the Colfax courthouse burned and when floods temporarily marooned the building on several occasions.

The legislature for years has been killing bills either requiring that the parish seat be moved or calling for a referendum.

The argument that the voters of the parish should decide finally prevailed this year—along with the promise that passage of the bill would take the controversy off the legislature's hands.

The next move is up to the parish police jury, which is authorized by the bill to call the election.

MAROON TACKLE SIGNS WITH BALTIMORE COLTS

BALTIMORE, July 3.—(AP)—The Baltimore Colts of the All-American Football Conference got another outstanding line prospect today when their number two draft choice, William (Bub) Garrett of Mississippi State, agreed to terms.

Allyn McKeen, coach of the college team which Garrett captained from a tackle position, wired the player's acceptance, the Colts announced.

Garrett, who also was on the draft list of the Chicago Bears in the National Football League, delayed acceptance until after finishing his college baseball and track competition.

The six-foot, 235-pound athlete was a four-letter winner at Mississippi State, playing softball, baseball, basketball and track.

He was a starter in last year's North-South All- Star game.

WANT ADS in the News-Star—World don't cost the advertiser, they pay him—They pay-off in results. Try them today.

LOPER MACHINES HAVE NEW HOME

Company Plans To Open New Location At North 4th And Arkansas Tuesday

The Loper Machine Works, established fifteen years ago at 1820 De-Siard street, will open at their new location at the corner of North Fourth street and Arkansas avenue Tuesday.

M. L. Loper, owner and manager of the shop, stated that all persons interested in viewing the modern shop at its new location were invited to tour the shop at any time. The present location of the shop is at the rear of the Rendezvous on Louisville avenue.

The Loper Machine Works, when established by L. H. Loper in 1933, began with a drill press, lathe and a welding machine which constituted the main pieces of equipment. Under the management of Loper, the shop steadily grew in size and productivity.

Upon the death of L. H. Loper in 1943 the shop proprietorship and management was taken over by his brother M. L. Loper, who has remained in the business since that time.

According to Loper, the shop, specializing in machine manufacturing, is now equipped to handle any job regardless of whether it may be large or small. The Loper Machine Works has serviced the various bag mills, paper mills and other industries in this area for the past several years.

Key men to the operation of the shop are: M. L. Loper, owner and manager, A. R. DeLand, assistant manager, J. C. Smith, office manager, J. E. Fleming, service manager and H. C. McRaney, production foreman.

UNCLE SAM TOUGH BILL COLLECTOR

WASHINGTON, July 3.—(AP)—A mighty patient bill collector is your Uncle Sam.

He's just now—after 129 years—getting around to collecting $735 owed on some Mississippi land bought from the government.

It's rather mixed up but the gist of the story is this:

In 1819 the government sold 490 acres of land in Wilkinson county to a William Collins for $2 an acre, or $980. Bill made a $245 down payment and promised to pay the rest in installments at $91.87 a year.

The interior department says its records show no further payments, and the Wilkinson county courthouse burned down in 1870, destroying local records.

The land may have changed hands a time or two after Collins bought it but then it remained in one family for more than 100 years, passing in 1935 to A. B. Learned.

Since, as far as records go, the land wasn't paid for, it theoretically reverted to the government even though present owners thought they had a valid title.

To set things right, congress has passed and President Truman has signed a bill conveying the land to the present owners provided they pay the $735 due and unpaid on the original claim.

But note—no interest or carrying charges, no radio, heater or seat covers.

TELEPHONE FIRM IN MISSISSIPPI WINS

JACKSON, Miss., July 3.—(AP)—The Southern Bell Telephone and Telegraph Company is the victor for the time being in a fight with Mississippi over increased rates.

Chancellor V. J. Stricker of Hinds county yesterday made permanent a temporary injunction of March 3, which had blocked the Mississippi public service commission from interfering with increased phone rates.

The court action followed an announcement earlier this week by the state attorney general's office that it was not pursuing its opposition to the court injunction.

The office said the state commission would go into the rate structure at another hearing, probably in September.

Under the permanent injunction the company can charge its present rates "until such times as just and reasonable rates may be fixed by the Mississippi public service commission in the lawful exercise of its authority."

The telephone company went to court over the rate battle, and charged the commission's ban on higher rates had a confiscatory effect on the company's property.

MARKETS AT A GLANCE

CHICAGO—Wheat: Weak; unsettled by corn crop. Corn: Dropped sharply; good weather; large crop expected. Oats: July weak with corn break; others easy. Soybeans: Lower; unsettled by slump in grains. Hogs: Nominally steady. Cattle: Nominally steady.

CHICAGO GRAIN

CHICAGO, July 3.—(AP)—Corn prices tumbled on the board of trade today as splendid weather spread over the mid-west and a private forecast of a crop of more than three billion bushels was made.

Wheat closed 1 1/2 to 2 cents lower, July $2.28 3/4, corn was 2 to 6 5/3 lower, July $2.12 1/2-3/4, oats were 1/4 to 2 cents lower, July .87 3/4-.88, and soybeans were 1 1/4-3 1/2 lower, July $4.07 1/2.

Wheat close: July 2.28 3/4; Sept. 2.29 1/2-29; Dec. 2.30-30 1/8; May 2.28 3/8-1/4.

Corn close, July 2.12 1/2-3/4; Sept. 1.86-85 3/4; Dec. 1.64-64 1/4; May 1.63 3/4-64.

Oats close: July .87 3/4-.88; Sept. .84; Dec. .84 3/8-1/2; May .83 1/8.

Soybeans close: July 4.07 1/2; Nov. 3.33 3/4.

Lard close: July 22.63; Sept. 23.05; Oct. 23.15; Nov. 23.25; Dec. 24.55.

Helium is non-inflammable because it is "unsocial" and will not combine with other elecents.

DEATHS

JOE CURRY

WISNER, La., July 3.—(Special)—Funeral services are to be held Sunday for Joe Curry, a Wisner sailor who lost his life at Leyte in 1944.

The body arrived in Monroe late Friday, being taken to the Hixon Brothers Chapel where it was held until early Saturday, when it was brought to the family home here.

The funeral services are to be held at the Central Church Sunday at 10 a. m. Interment of full military nature will follow in the Central Church Cemetery ,under the direction of Hixon Brothers Funeral Home.

Besides his parents, Mr. and Mrs. Joe Curry, he is survived by three brothers, W. J., Bevin and Clinton Curry, all of Wisner, and three sisters, Claudia Curry of Wisner, Mrs. E. L. DeLauch of Baton Rouge, and Mrs. Elmer Emfinger, Jr., of Gilbert.

CARL CUNNINGHAM

RAYVILLE, La., July 3.—(Special)—Funeral services for Carl Cunningham, associate of the George B. Franklin & Sons Lumber Company of Holly Ridge, who died Friday night in Rochester, Minn., will be held at 3 p. m., Tuesday with interment, under the direction of the Mulhearn Funeral Home, following in the Masonic Cemetery.

Besides his wife, Mrs. Carl Cunningham, he is survived by a son, Carl Cunningham, Jr.

The body is expected to arrive here Monday.

Pfc. JOHN H. PAYNE, JR.

The body of Pfc. John H. Payne, Jr., who was killed while on duty at his base at Paris Island, S. C., Thursday, will arrive here Monday morning. Funeral services, under the direction of the Mulhearn Funeral Home, will probably be held sometime Tuesday with the Rev. E. L. Tanner, officiating. Interment will be in the Hasley Cemetery, with full military services being under the direction of the Marine Corps.

Pvt. Payne, killed a few days after he had arrived at the base from a furlough, is survived by his father, John H. Payne, Sr., Shreveport; his mother, Mrs. Monroe Crooks, Des Moines, Iowa; his grandmother, Mrs. Alice Morton, Shreveport; a half-brother, Tommy Crooks, Des Moines, Iowa; two aunts, Mrs. George Bowie, Rt. 1, West Monroe, and Mrs. F. P. Lacey, 2716 Lee avenue, Monroe.

He had been a member of the National Guard and had went from here to camp last summer. Previously he had attended Linville school.

Pfc. FRANCIS W. WHITLOCK

The body of Pfc. Francis W. Whitlock, one of the many returning war dead, will arrive here the latter part of this week for final interment in the Mt. Vernon Cemetery.

Killed on Luzon March 25, 1945, Pvt. Whitlock was a member of the First Infantry Division of the Sixth Army, and was for awhile, stationed at Camp Abair, Oregon. He was sent overseas June, 1944.

He is survived by his mother, Mrs. Hettie Elliott of West Monroe; his father, Francis W. Whitlock, also of West Monroe; a sister, Mrs. Mildred Thrasher, of West Monroe, and a nephew, Eugene Thrasher.

Funeral services will probably be held next Sunday at the Mt. Vernon Church with the Rev. T. E. Miller, of Hammon, assisted by the Rev. Alvin Mizelle, of Gurdon, Ark., officiating. The V. F. W. of Monroe and West Monroe will have charge of services at the grave. The Mulhearn Funeral Home is directing funeral arrangements.

D. W. WHITE

DODSON, La., July 3.—(Special)—The funeral of D. W. White, 80, who died in a Urania clinic, was held in the Edmonds Funeral Chapel with interment in the Jonesboro cemetery Thursday at 10 a. m.

Mr. White, retired merchant and native of Ward 3 in Winn parish, was a criminal deputy and constable of Ward 7 for several years.

He was on of six sons of the late Dr. and Mrs. Drewey White. He was twice married, his first wife being the former Mary Thompson of Sikes who was mother of all of his children. She died some years ago and he later married the former Frances Freeman of Jonesboro who died two years ago.

Two sons survive who are Elzie H. White, a Vivian druggist; and Miller White, druggist in Marshall, Texas; three daughters, Mrs. Dell Barnett of Mooringsport, Mrs. Esther Amy of Silver City, N. M., and Mrs. Effie Milam of Tullos; four brothers, Jackson White and Hardy White of Sikes, Arley White of Bastrop and Crozier White of Winnfield; 13 grandchildren and several great grandchildren. He was a member of the Masonic lodge and of the Baptist church.

IKE STAYS SILENT

(Continued from First Page)

dition to the Florida and New England angles, were developments in Illinois, California, Iowa, New Jersey, Michigan, and other areas with sizeable chunks of delegates.

Cy Bevan, national committeeman from Michigan, advocated Eisenhower's nomination through State Chairman, John R. Franco said the state's delegation would stand "almost solidly" for Mr. Truman.

Iowa's state Chairman, Jake More, said that state's "Truman delegation" could develop considerable Eisenhower strength if the general "becomes available." Technically uninstructed, the group was named at a convention which declared that Mr. Truman "must be elected." More personally has been a Truman supporter.

A possible New Jersey break to Eisenhower appeared in a statement from William H. Kelly, delegate at large, that he will vote for the general on the first Philadelphia ballot. He also will attend the Saturday caucus.

Kelly has been a regular member of the Frank Hague organization. Hague's office issued a statement denying reports he had conferred with Jacob Arvey of Chicago on a move to name Eisenhower. But Hague added he had made several recent long distance telephone calls to "influential Democrats."

In Illinois reporters checked about half of the 72 convention delegates and got a two-to-one count for Mr. Truman despite the Eisenhower boom led by Arvey, leader of the Cook County group.

Some Eisenhower strength showed up in the big Pennsylvania delegation but Senator Myers (D-Pa) said the boom "in many respects represents a defeatist attitude, a feeling that we can't win with President Truman."

He declared that nearly all Democrats support the Truman policy at home and abroad "and they don't want to repudiate it."

"It is amusing to note the alliance of tories and liberals" back of the Eisenhower move, Myers said. He referred to support from the party's southern wing and from Americans for Democratic action.

And he added "we don't know which one of those groups stands for what Eisenhower believes in."

Through all the discussion Eisenhower was silent.

An aide, however, declared the general was standing on the statement he made last January to Leonard V. Finder, New Hampshire newspaper publisher who sounded him out about running for president on the Republican ticket.

Ike said at that time:

"I am not available for and could not accept nomination to high political office."

As a clincher, he added: "My decision to remove myself from the political scene is definite and positive."

With such plain words on the record, it was difficult for the general's friends to see how he could back-track even in the face of the mounting draft movement.

But the movement was on, and apparently surging ahead with gathering speed.

President Truman, who says he won't withdraw and who predicts his own nomination on the first ballot, took no direct steps to head off a possible Eisenhower stampede, the White House said.

But George Allen, the fat story-spinner who moved from a seat in front of the White House fireplace to the RFC and then back to private business again, was paying a call on Eisenhower at Columbia. Politicians were pretty sure Allen wasn't talking football prospects or scholastic entrance requirements

Charles G. Ross, the president's press secretary, said Allen was seeing the general "on his own—I don't know for what purpose."

Outside the south, where agitation over the administration's civil rights program made the anti-Truman rebellion most obvious, the most ominous news for the president came from New York.

Mayor William O'Dwyer released a telegram, signed by James Roosevelt and 18 other state Democratic leaders, calling on the national convention delegates to pick "the ablest and strongest man available" for the presidential nomination.

The telegram didn't suggest any candidate, but Jake Arvey, the Chicago Democratic leader, disclosed that young Roosevelt had invited him to a pre-convention caucus next Saturday to discuss a move to nominate Eisenhower.

The caucus call, which Arvey signed, said:

"It is our belief that no man in these critical days can refuse the call to duty and leadership implicit in the nomination and virtual election to the presidency of the United States."

James Roosevelt is chairman of the California Democratic state committee. There have been reports that no more than 20 of California's 54 delegates to the national convention are safely nailed down for Mr. Truman.

The telegram which O'Dwyer released was signed by such figures as Sen. Lister Hill of Alabama, Gov. Ben Laney of Arkansas, Mayor Hubert Humphries of Minneapolis, Gov. J. Strom Thurmond of South Carolina, Gov. Beauford Jester of Texas, Gov. William M. Tuck of Virginia, and O'Dwyer himself.

The New York mayor was asked whether the telegram was phrased with any specific man in mind. O'Dwyer said that as far as he was concerned, it wasn't. Asked if he is personally advocating Eisenhower as the nominee, O'Dwyer replied: "No."

He said several possible candidates will be discussed at the pow-wow.

Meanwhile Senator O'Mahoney (D-Wyo) said after a White House talk with the president yesterday that he is confident Mr. Truman will be nominated by the Democrats. The senator said he and the president did not discuss the Eisenhower situation or O'Mahoney's own bid for the vice presidential nomination on the Truman ticket.

Selection of the 1,234 Democratic convention delegates now is complete. Virginia wound it up Friday by instructing its 26 delegates to work for Eisenhower's nomination.

South Carolina's Governor Thurmond, with 20 convention votes in his pocket as the Palmetto State's favorite son, said yesterday he is prepared to release them in favor of Eisenhower.

President Truman can count only 286 pledges or instructed delegates, although his friends claim 593 more. It takes 618 to win the nomination. There are 144 votes committed to some one other than the president, or just plain anti-Truman.

The big Eisenhower to-do overshadowed routine political developments.

Rep. Smathers of Florida confirmed reports he has been asked to head the Democratic party's speaking bureau, but he hasn't made up his mind whether to accept. Sen. John Sparkman of Alabama was in charge of the bureau in 1946, but has shown no craving for the assignment this year.

Governor Dewey, with the Republican presidential nomination safetly tucked away, headed for his Pawling, N. Y., farm for a three or four weeks rest. His campaign program will get up full steam in September.

An advance guard of Democrats arranged to meet in Philadelphia Wednesday to begin work on their platform. The civil rights issue was a gilt-edged guarantee of a serious squabble.

MONDAY DRILL NOW SET FOR WEDNESDAY

The third battalion of the 199th infantry division of the national guard will not hold its drill meeting previously scheduled for Monday, Capt. Fred Beckett stated yesterday.

The postponement was due to observance of Independence Day.

All units, including Headquarters Company K, I and the Medics will hold a drill meet Wednesday.

In The Air
Over Monroe
By Margaret Gambrell

After negotiating with the government for over a year, the City of Monroe showed its interest in aviation and signed a contract Wednesday for an administration building at Selman Field.

The new building which is designed to take care of Monroe's present airport needs is estimated to cost in the range of $80,000, Mayor H. H. Benoit pointed out.

Few realize it, but the building will be enjoyed by the people of Monroe and the surrounding area, as well as by airline passengers.

The observation deck and lobby will no doubt prove to be a favorite Sunday rendezvous for youngsters and their parents.

With the construction of the municipal building the city will have added an asset for which we can all be duly grateful .

Grandma Enrolls

One of Monroe's proudest grandmother's, who celebrated her 44th birthday in January, turned modern this week when she enrolled at a local flying school for a commercial license.

There are some grandmothers who think they're entirely too old to go up in a plane much less learn to fly one, but not this one. She plans to continue flying until she gets her instructor's license.

Mrs. Loice N. DeMasterson, of 408 Apple street, laughed when she was asked what made her decide to fly and commented, "if I tell you, well, you'll think I'm crazy because I'm a grandmother." Well, we did think it was unusual, but highly commendable to say the least.

It was like this, Mrs. DeMasterson said, I had always wanted to fly and since I had served two and a half years in the WAAC and was eligible to take flying under the G. I. Bill, I made up my mind to enroll.

"Why it's more simple than driving an automobile, and things look much prettier from the air" she pointed out. She described her first lesson as a "joy ride' 'and is looking forward to Friday afternoon instructions.

Mrs. DeMasterson works for the Missouri Pacific, has two sons and is twice a grandmother.

Another future aviatrix, Rita Feith, enrolled for a private license this week. Miss Feith started working in a local airport office recently and said in order to understand what airmen were talking about she thought it wise to take up flying.

At one of the local flying schools, each student who brings in another student gets an hour of flying time free .Thus far S. K. Bernheim is leading in the contest. This past week he persuaded his three brothers, Gus, Bert and Flo Bernheim to enroll for private license, and is entitled to three free hours of flying.

Mass Enrollment

Over 90 students signed up for flying this week under the G. I. bill before the July 1 deadline and thus kept airport managers and instructors working at top speed.

There is hardly a course offered that wasn't signed up for, but the majority of students enrolled for commercial pilots license.

Among this group were: Howard Swift, L. C. Fuller, Welzie Garrett, Harry Blackstock, Beatle Eason, R. W. Whitehurst, A. G. Rivers, H. P. Soland, William V. Stamper, S. H. Walker, John E .Barber, David L. Williams, Hubert L. Yates, A. V. Netherland, Wesley Mayo, Carlton C. Salley, W. R. Rockett, A. F. Rabun, Thomas S. Prewitt, J. B. Seymour, Ray Wedgeworth, A. J. Whitlock, Erman H. Powell, Billy Reitzell, Prentice H. May, Nolan Hebert, Milford Humphreys, William A. Shaw, Hollis C. Cruse, Ralph Stripling, John J. Ineichen, Jr., Rex G. Youngblood, J. D. Perkel, Isador Allen, Fayette Vickley, J. L. Bailey, E. A. Craven, Jim Duvall, W. V. Dyer, Billy Edmondson, W. H. Freeland, J. H. Finley, L. E. Frith, James E. Grubbs, D. A. Nelson, F. J. Loveday, M. J. Laird, J. W. Myers, Joe McGough, Robert McGough, Joe Pitts, C W. Pitts, Leonard C. Pratt, W. P. Sylvester, J. W. Wilhite, H. P. York, Jerry Bassett, Charles Hardin, S. T. Blackmon, Dr. Schonlau, Dr. A. V. Miller, Jr., James Rainer, Louis Bernhardt, George Hibbard, Jr., W. L. Willis, B. O. Reno, J. D. Blasengame.

New students who enrolled for seaplane ratings this week included H. E. Hodge, J. G. Moore and H. V. Wilson.

Eight students signed up for flight instructors courses. Those continuing their flying with the advanced course are R. J. Wright, Hugh Milligan, Lawrence E. Luzader, Frank C. Eason, John L. Adair, N. H. Grayson, E. E. McGough and Lloyd McGough.

Instructor Hunter May, who successfully landed a seaplane in a cotton field recently, enrolled for an instrument course this week.

Eight Solo

With the extremely high enlistment of students this week, flying at the local fields was more or less at a standstill; however eight enthusiastic airmen disturbed their instructors long enough for a check out and made their first solo flights.

Among those taking full control of planes for the first time were James C. Trammell, John H. Doughtie, William H. Doughtie, Tommy Johnson, Floyd A. Bradshaw, Charles Osborne, Joe Swinney, F. J. Loveday.

Welzie Garrett and M. C. Jackson, Jr., received their private license this week.

Six of Monroe's reserve air force officers will put on an air show in Lake Village, Ark., Monday. L. H. Peevy, James Siddon, L. D. Alford, Billy Edmondson, Zell Smith and Wade Pearson will pilot the AT 6 planes and participate in aerobatics.

At Local Fields

Mario Baxter stopped over in Monroe this week in a '48 Ercoupe ferrying it from Maryland to Monterrey, Mexico, and since the Mexicans haven't enough planes in civilian use to reach the numbers, his license was XB-HIM. The XB means that it is a private plane and airworthy. Mr. Baxter had only a slight knowledge of English, but he managed to get along well with his hands, operators said, and before taking off he shook hands with each of them thus showing his appreciation for their helpfulness.

L. M. Ray, one of Monroe's aviation enthusiasts, has never been hurt in a plane, but last week he was thrown off a horse and suffered a broken shoulder.

"There's nothing as much fun as flying," according to 12-year-old Huey Taylor, who acted as my assistant this week and took his first plane ride, while making the rounds at local airports.

Upon landing, Huey commented, "Margaret, I'd rather fly than go see Frankenstein, swimming or anything." Huey is from Springhill and is looking forward to learning to fly when he reaches the age requirement.

Reade Departs

When this column was started four weeks ago, it wasn't too easy to get airport managers and instructors in the habit of passing on happenings during the week, but one of my most cooperative contacts, Martin Reade, manager of the Service Aviation Co., was never too busy to furnish the paper with news on anything happening at Selman field.

Since Mr. Reade is leaving Monroe and going back to his home in White Plains, N. Y., we take this means of showing our appreciation for his cooperation and wishing him success as an industrial designer.

LA. AIRPORTS TO RECEIVE $337,535

Biggest Single Federal Allocation Will Go To New Orleans

WASHINGTON, July 3.—(Special) —Federal funds totaling $337,535 will be available for Louisiana airport improvements during the 1949 fiscal year beginning July 1, the civil aeronautics administration announced today.

With a total of $377,948 provided by local sponsors, the over-all state program for the coming year is listed at $715,483.

Biggest single federal allocation goes to New Orleans.

This sum is $108,414, which is matched equally to make a $216,828 improvement program.

The next biggest item is for Welsh's airport, the total being $115,100 of which $49,300 are federal funds. Marksville improvements total $95,035, of which $40,860 will be federal funds. Homer's share is $95,410, of which $50,055 is local money, $45,355 in federal funds.

Abbeville will get $36,800, with $18,400 coming from the C. A. A. Lafayette is allocated $36,540. Here again the cost is divided equally between federal and local sponsors.

Mandeville will have $79,770, with $36,935 in federal funds. New Iberia, $40,000, half locally-sponsored.

A total of $35,098,459 of proposed federal grants is included in the federal aid to airports program for the fiscal year 1949. Local sponsors are to match this sum with $38,720,000 of their own.

Congress appropriated 40 million dollars for airport improvements, of which three million dollars will be spent for administration purposes and $500,000 is allocated to the territories.

A total of $27,350,000 is being split among the states on the basis of a fixed formula based on population and area while $9,125,000 is allocated at the disretion of the administrator. About one million dollars of this sum is left unallocated to be used for emergencies.

C. A. A. said many worthy projects for airport improvement have had to be passed by this year, and others scaled down substantially. The C. A. A. has on file requests for federal aid amounting to 210 million dollars. With less than 40 million dollars available, selection was made on the basis of most immediate aeronautical necessity.

PLAYGROUNDS USE CLIMBS IN WEEK

Top attendance was recorded at local playgrounds last week with 1,645 boys and girls present at the recreational spots for white children and 1,126 children present at the colored playgrounds.

This week, each playground will conduct a pet show, and on Monday, the third annual marathon race will begin from the recreational center and proceed to the Neville High School stadium, after which a field day will be held. The races will begin at 9 a. m.

A highlight of last week's activities was the checker tournament held on the Lida Benton grounds. The winners were: Llewellyn Adams, of Lida Benton school; Betty Van, also of Lida Benton; Ralph Marionneaux, of Barkdull Faulk, and Dizzy Keever.

Other participants in the games were: Charlotte Martin, Alice George, Carolyn Boyse, Jo Ann Abraham, Teeny DeLavot. O. L. Hoskins, Billy Talley, Jimmy Deam and Eddie Pohlman.

The bureau of mines in the U. S. department of interior was set up in 1910.

ANNOUNCEMENTS

TWO-WAY RADIO SERVICE
Economy Cab Co.
CAREFUL COURTEOUS DRIVERS
Phones 6406 4988

It's Personalized Service You Get At
KUGLER'S SERVICE STATION
800 South Grand Phone 754

Prescriptions—Soda Fountain
PARKVIEW PHARMACY, INC.
813 Park Ave. Phone 8100
OPEN SUNDAYS FREE DELIVERY

HAVE YOUR DOCTOR
Phone Your Prescription To Sampognaro's
Free Delivery Open Sundays
401 Catalpa St Phone 1671

T. R. Kiper Gas Corp.
Butane Sales and Service
Phone 4858 703 N. 5th St.

ANNOUNCEMENTS

DON'T MISS
That "No Hit Game." Don't miss the primary returns. Don't miss the most eventful news of all time. We'll "tune up" your radio so you'll be in "tune" wi' everything.
GRIFFITH ELECTRIC CO.
308 N. 3rd St. Phone 3738-4141

Live Stock Raisers
We remove dead stock FREE OF CHARGE. In radius of 40 miles. We buy used fat, meat trimmings, and bones.
WEST MONROE RENDERING PLANT
PHONE 7506 or 7973-W COLLECT

KIPER'S
703 NORTH 5TH
Will Be CLOSED
Monday July 5th

SEWING MACHINE Sales, Service, and Parts. New machines available. W. W. Brewer, 315 Stewart, West Monroe. Phone 7313, 6710.

2—Cards of Thanks

CARD OF THANKS
We wish to extend our heartfelt thanks and appreciation for the acts of kindness, messages of sympathy, and beautiful floral offerings received during our recent bereavement in the loss of our beloved husband and father. All have our everlasting gratitude.
THE BEASLEY FAMILY.

CARD OF THANKS
I would like to take this means to express my sincere thanks to the citizens of Cheniere Community, and other personal friends for the gifts and donations bestowed upon me and also the surprise party given in my honor in the home of Mr. and Mrs. McDonald before my departure for West Point Military Academy.
Sincerely,
THOMAS E. BEARDEN.

CARD OF THANKS
We wish to extend our thanks and appreciation for the acts of kindness, messages of sympathy and beautiful floral offerings received during our recent bereavement in the loss of our daughter, granddaughter and niece. We especially wish to thank Rev. Louis Rambin and the Mulhearn Funeral Home for their services.
MR. AND MRS. ROBERT C. GEHM,
MR. AND MRS. N. T. WILLIAMSON AND FAMILY.

ANNOUNCEMENTS

2—Cards of Thanks

CARD OF THANKS
We wish to thank all our friends and neighbors for the many floral offerings and kind words of sympathy expressed at the loss of our first born and only son, Gerald Edward Cowart, Jr. Thanks again Drs. Sampognaro and W. C. Cookston, staff of Mulhearn Funeral Home, nurses and nurses' aide of St. Francis Sanitarium, the management and fellow employees of Coca-Cola Bottling Co., and to Rev. N. T. Smith, founder of Emmanuel Baptist Church.
MR. AND MRS. GERALD E. COWART.

CARD OF THANKS
The family of Douglas Buckley wishes to express their heartfelt thanks and deep appreciation to their friends for the many thoughtful kindly expressions of sympathy during their hour of sorrow.
The Buckley Family. 7-5-P

7—Personals

GET ACQUAINTED CLUB—Thru social correspondence thousands yearly meet their "ideal." Write today for list of eligibles. Many Louisiana members. Simpson, Box 1251, Denver, Colo.

BENDIX SELF-SERVICE
WEST MONROE WASHATERIA
903 Natchitoches St., W. M. Phone 9660

Have a SPENCER designed especially for you. Mrs. Ethel Newport, 1100 S. 4th, P. O. Box 996. Phone 6527-M. 7-31-A

MOTHERS
If You Wish To Economize
On Your Diaper Problems Call
Twin City Linen Supply & Diaper Service
616 Harrison St. Phone 4624

Shock Absorber Service
Luther's Wheel Align. Ser. 106 Olive

EXPERT TAILORING—BUTTON HOLES
ALTERATIONS—EVENING DRESSES
Phone 5646-J 210 Louisville Ave

IF YOU DRINK, that's your business. If you want to quit, that's our business. Write us Alcoholics Anonymous P O Box 309 Monroe La

CONSULT MADAME J
She can tell you everything you want to know Past, present and future Be satisfied Annie's Cafe. Hwy 80 W M

KIRBY
SALES AND SERVICE
ON ALL VACUUM CLEANERS
404 Louisville Ave. Phone 6513

ANY GIRL in need of maternity hospital care write Volunteers of America, Vincent Building, New Orleans, Louisiana

GOOD CARE given your child anytime Hourly or weekly rates. Eunice Crawford Phone 3376-J.

HOME FOR AGED
904 Jackson St Phone 7360

10—Strayed, Lost, Found

Strayed—Child's 3-month-old Beagle puppy. Ear speckled. Call Mrs. Burt W. Sperry, Jr., 1229-M. 7-6-P

LOST Ladies ring—3 stones, sapphire surrounded by diamonds. Reward. Phone 596. 7-5-P

ANNOUNCEMENTS

ANNOUNCEMENTS

When It Turns Warm . . .
YOU TAKE OFF YOUR WOOLIES
But What About Your Car?
Bring it in to us . . . we will lubricate the chassis, put in heavier motor oil and gear lubricant, and flush your radiator. Then you will be all set for warm-weather driving.
IT COSTS NO MORE FOR THE BEST AT
Central Auto Sales
YOUR FRIENDLY STUDEBAKER DEALER
310 North 3rd St. Phone 701

CELEBRATE THE 4th
. . . THEN SEE US 1st
For a summer check and tuneup. Long drives during hot summer months at increased speeds make a check-up necessary.
To Insure the Safety
Of Yourself and Family
Our experienced mechanics can detect your trouble and remedy it before it becomes dangerous.
"IT'S RIGHT THE FIRST TIME SERVICE" AT
MILNER-FULLER
YOUR DODGE-PLYMOUTH DEALER
DODGE JOB-RATED TRUCKS
212 Walnut St. Phone 1000

ATTENTION!
Auto Mechanics—Garages—Car Dealers
Do you like courteous service, competitive prices, quick motorcycle delivery and large coverage on merchandise?
By being a part of N. A. P. A., the world's largest independent automotive parts industry, we maintain all four of these features.
ALL OUR BRANDS ARE NATIONALLY ADVERTISED
Standard Auto Parts Co.
Your N. A. P. A. Jobber Is A Good Man to Know
504 North Third St. Phone 2033-7210

AUTOMOTIVE

11—Automobile Agencies

KAIZER-FRAZER
GOURLEY-ELKINS MOTORS, INC.
Johnnie Trout, Service Mgr.
2210 Louisville Ph. 7222 Night 6737-J

WILKINSON MOTOR CO.
YOUR HUDSON DEALER
Car Repairs—Body and Paint
Tailormade Seat Covers—Wheel Alignment
309 Washington St Phone 3244

FOR SERVICE ON YOUR CAR
THAT YOU WILL LIKE
CALL 2377
Kellogg-Jackson Motors, Inc.
Your Lincoln Mercury Dealer
1700 SOUTH GRAND

TWIN CITY MOTOR CO.
YOUR OLDSMOBILE-CADILLAC DEALER
200 WASHINGTON ST. PHONE 3588

BOYCE-NASH MOTORS
200 Hall St. Phone 7500

LENNON MOTOR CO.
YOUR BUICK DEALER
3rd At Washington St Phone 6410

CENTRAL AUTO SALES
Your Friendly Studebaker Dealer
General Repair—Body & Paint Shop
310 N 3rd Phone 701

OLCOTT-STONE MOTORS
Your Chrysler-Plymouth Dealer
211 N 2nd Phone 307

McCAIN-RICHARDS, INC.
YOUR FORD DEALER
1201 Louisville Ave Phone 4700

MILNER-FULLER
Your Dodge-Plymouth Dealer
Dodge Job-Rated Trucks
Specialized Service Mechanical body and paint, lubrication Simonizing, electrical system, wrecker General repairs.
212 Walnut St Phone 1000

AUTOMOTIVE

11—Automobile Agencies

WEST PONTIAC
YOUR PONTIAC DEALER
REPAIRS—SALES—SERVICE
1203 LOUISVILLE AVE PHONE 8311

DELTA MOTORS
YOUR PACKARD DEALER
General Repairs—Paint & Body Work
209 Louisville Ave Phone 5373

12—Automobiles For Sale

1947 Chevrolet Aero black. White side wall tires. Plastic seat covers. Spare never been on the ground. Radio, heater. 6,000 actual miles. Can't tell it from a 48 model. Will sell or trade. $2,350.
Duffey Motors, 100 Louisville, Phone 4550
Open from 7:00 a. m. to 7:00 p. m.

M & S MOTOR SALES
Nice 1946 Ford Convertible.
1941 Chevrolet Club Coupe.
Fully Equipped. Just like new.
414 Washington St. Phone 194

1936 Ford tudor sedan. Very clean inside and out. Priced for quick sale. Terms.
DUDLEY MOTOR CO. 316 WALNUT ST.

1946 Mercury sedan. All extras. Columbia over-drive. Air ride tires. Will sell or trade. $1,785.
Duffey Motors, 100 Louisville, Phone 4550
Open from 7:00 a. m. to 7:00 p. m.

1936 Chevrolet business coupe. $299. $130 down. Balance monthly.
DUDLEY MOTOR CO. 319 WALNUT ST.

1941 Mercury Tudor Sedan. Original black finish. Clean as they come. Will sell or trade.
Duffey Motors, 100 Louisville, Phone 4550
Open from 7:00 a. m. to 7:00 p. m.

1936 Ford Tudor. Clean. New motor. New tires. Black. $435.
Duffey Motors, 100 Louisville, Phone 4550
Open from 7:00 a. m. to 7:00 p. m.

1938 Chevrolet 2-door Master 85. 45,000 actual miles. Clean and original. Will sell or trade. $585.
Duffey Motors, 100 Louisville, Phone 4550
Open from 7:00 a. m. to 7:00 p. m.

ANNOUNCEMENTS

ANNOUNCEMENTS

Business Goes Where Neon Glows
Let Us Bring This Business To You
With An Attractive Neon Display
For Signs Of All Kinds Call
NEON SIGN SERVICE COMPANY
507 North 6th St. Phone 6189
D. L. Agnew, Owner

EMERGENCY SERVICE
WE'RE ON THE JOB
24 HOURS A DAY—
Equipped To Handle Any Emergency
Our Tow Truck can be on its way an instant after your call reaches us.
BRADSHAW'S WRECKER SERVICE
713 Jackson St. Days Phone 181 — Nights & Sundays 8261-J

Effective June 24
The Central Culvert Ready Mix-Plant
ON LOUISVILLE AVE.
Is Owned and Operated By
J. P. HUMBLE
as the
CENTURY READY-MIX PLANT
WE HAVE ADDED NEW TRUCK MIXERS
We Can Now Give You Prompt Efficient Service. Call Us for Your Ready-Mix Concrete Problems
PHONE 3501

Remodeling and Rebuilding
CLEARANCE SALE
Beginning July 6th!
New HUSSMANN Reach-In Refrigerators
One New 8-ft. HUSSMANN Display Case
USED MERCHANDISE
One 6 Ft. Viking Display Case, One 50 Cubic Ft. Viking Reach-In, One 6 Cubic Ft. Home Freezer, One 8 Ft. Porcelain Beverage Cooler. These, and other used items in excellent condition.
COUCH REFRIGERATION CO.
105 Bridge St., W. M. Phone 4577

AUTOMOTIVE

12—Automobiles For Sale

1941 2-door Master Deluxe Chevrolet. Price $995. 1103 South 3rd St. Phone 7840-J. 7-5-P

1942 Chevrolet Club Coupe. Black. The cleanest used car in town. Everything original. Will sell or trade.
Duffey Motors, 100 Louisville. Phone 4550
Open from 7:00 a. m. to 7:00 p. m.

1941 BUICK sedanette. Radio, heater. Clean car. Quiet motor. Solid body. Don't need "nuthin." Ready to go places. Price $1,199. $399 down.
DUDLEY MOTOR COMPANY
319 WALNUT ST. IN THE SHADE

1946 FORD super deluxe tudor sedan. Radio, heater, fog lights, tailored covers. Full price $1,699. Cash—trade—2 year terms.
DUDLEY MOTOR COMPANY
319 WALNUT ST. IN THE SHADE

1939 Mercury sedan. Low mileage. Clean inside and out. A very nice car. Will sell or trade.
Duffey Motors, 100 Louisville. Phone 4550
Open from 7:00 a. m. to 7:00 p. m.

1941 Chevrolet Special Deluxe Sedan. Clean as a pin, a nice car in every way. For quick sale, $1,065.
Duffey Motors. 100 Louisville Ave. Ph. 4550
Open from 7:00 a. m. to 7:00 p. m.

1941 STUDEBAKER 4-door sedan. Good driving car. As traded in. $899. Terms.
DUDLEY MOTOR COMPANY
319 WALNUT ST. IN THE SHADE

1948 Chevrolet Fleetline Aero. New. All extras. White side wall tires. A beautiful 2-tone green. $2,445.
Duffey Motors, 100 Louisville. Phone 4550
Open from 7:00 a. m. to 7:00 p. m.

1929 Model-A Ford coupe. V-8 wheels and tires. Clean. Good mechanical condition. Full price $375. $175 down. Balance monthly.
DUDLEY MOTOR CO. 319 WALNUT ST

1947 Chevrolet Aero. Low mileage. Clean as a new car. All extras. Green. Will sell or trade. $2,295.
Duffey Motors, 100 Louisville. Phone 4550
Open from 7:00 a. m. to 7:00 p. m.

1947 Chevrolet Aero 2-tone. All extras. Spare has never been used. 7,000 actual miles. Will sell or trade.
Duffey Motors. 100 Louisville. Phone 4550
Open from 7:00 a. m. to 7:00 p. m.

1948 Chevrolet Fleet Master Club Coupe. New. Beautiful maroon finish. Will sell or trade.
Duffey Motors. 100 Louisville. Phone 4550
Open from 7:00 a. m. to 7:00 p. m.

Keep your eye on the spot in the shade—
Best Used Cars!
DUDLEY MOTOR CO. 319 WALNUT ST.

1941 FORD super deluxe tudor sedan. Original black paint. Very clean car. If you are particular, come see this one. Price $1,150. $450 down. 18 months to pay.
DUDLEY MOTOR COMPANY
319 WALNUT ST. IN THE SHADE

By Owner: 1940 Buick Special convertible. Very clean. $975. T. M. Ross, 111 Ludwig Ave., West Monroe. 7-4-P

Late Model Jeep $795
GLASCO'S USED CARS
Pine & Walnut Phone 2947

1941 2-door Chevrolet special deluxe. $895.
1936 Plymouth convertible. $495.
1941 Studebaker club coupe. Clean. $795.
1941 Ford deluxe tudor. Very clean. $1,095.
1941 Plymouth 4-door. New motor. $1,095.
CARROLL MOTOR SALES
Louisville & N. 2nd. Phone 8180

1936 Plymouth 2-door sedan. New 42 Dodge motor. In good condition. Phone 782-W. 7-5-P

1939 Chevrolet. Small down payment. Price $595. 1103 South 3rd St. Ph. 7840-J. 7-5-P

1942 PLYMOUTH 4-door sedan. Radio, heater, seat covers, wheel size chromium hub caps. Appearance of a new car. Full price $1,195. $450 down. 18 months on balance.
DUDLEY MOTOR COMPANY
319 WALNUT ST. IN THE SHADE

Pick a Better Buy at PICKEN'S
1941 Pontiac Club Coupe. White sidewall tires, 2 spot lights, fog lights. Radio, heater. Good motor. excellent condition.
1941 Pontiac Tudor Coach. A real buy at this price. $995
1942 Chevrolet Tudor. $1,050
1940 DeSoto. 1 owner car. $850
1941 Plymouth. New paint, new upholstery throughout. Good condition. $805
1940 Pontiac 4-door. New paint. $795
PICKEN'S USED CARS
314 Walnut St. Phone 5436

1941 FORD 4-door sedan—Newly reconditioned motor. New tires. $1,150. May be seen Monday, Tuesday, or Wednesday. Dougal residence, Swartz, La. 7-7-A

1940 FORD tudor deluxe sedan. 5 new tires. Motor, upholstery and body in perfect condition. Clean throughout. Phone 5149-M. 909 Mississippi St. 7-4-A

1939 PLYMOUTH 2-door deluxe. Philco radio, seat covers, 5 good tires. $795 cash. By owner. Call 2219-M. 7-7-A

Sam Sez
Come Over, Let's Trade Neighbor — They're All Clean! Check 'Um . . .
1947 Plymouth 4-door Sedan.
1946 Chevrolet 2-door. Radio, heater.
1946 Chevrolet Coupe.
1941 Chevrolet 2-door. One owner.
1941 Chevrolet Club Coupe. Extra clean.
1941 Ford 2-door. Radio, heater.
1940 Chevrolet 2-door. Clean as a bug's ear.
1940 Ford 4-door. Too clean to keep.
1936 Ford 2-door. Extra clean.
1935 Ford Coupe. Good fishing car.
1946 Chevrolet Pick-up.
1941 Ford Pick-up.
SEE SAM & SAVE
BOURLAND MOTOR CO.
1211 Cypress, W. M. Phone 2537

1947 Ford Club Coupe. Black. Radio, heater and windshield washers. 14,000 actual miles. Will sell or trade.
Duffey Motors. 100 Louisville. Phone 4550
Open from 7:00 a. m. to 7:00 p. m.

1947 Chevrolet Aero 2-tone blue. All extras. This car has never been off the pavement. 8,000 actual miles. $2,295.
Duffey Motors. 100 Louisville. Phone 4550
Open from 7:00 a. m. to 7:00 p. m.

2 Good 1941 Fords. $795 each
GLASCO'S USED CARS
Pine & Walnut Phone 2947

1939 CHEVROLET TUDOR
Clean and Cheap
MONTGOMERY MOTORS
206 North 3rd St. Phone 2541

1938 CHEVROLET 4-door deluxe sedan. Radio, five high tread tires, original black paint. Good solid car. Clean inside and out. Come drive it. Priced for quick sale. Easy terms.
DUDLEY MOTOR COMPANY
319 WALNUT ST. IN THE SHADE

AUTOMOTIVE

12—Automobiles For Sale

STOP! LOOK! LISTEN!
GRANTHAM MOTOR CO
1231 DeSiard St.
Has A Car For You
2 - 1941 Chevrolet Tudors. Extra clean.
1941 Chevrolet Special Deluxe Coupe. Radio, heater.
1941 Mercury Tudor. Radio, heater.
1941 Chevrolet 4-door Sedan. Radio, heater.
1937 Ford Tudor.
WE PAY TOP MONEY FOR GOOD, CLEAN USED CARS
GRANTHAM MOTOR CO
1231 DeSiard St.
Phone 9898

13—Trucks & Trailers

25-foot house trailer with electric refrigerator. Cheap. Aden Courts, Edgewater Gardens. 7-6-P

Dump truck—1942 Ford. Cash or will trade for good car. Phone Bastrop 835 or 391-N. 7-6-A

1937 Chevrolet pickup truck. 4 new tires. $65 down. $20 per month. Full price $175.00.
DUDLEY MOTOR CO. 319 WALNUT ST.

1939 International 1½ ton truck with 20 ft. steel Wayne Junior school bed. $1500. Phone 179-W, D. H. Curry, Columbia, La. 7-5-P

FOR SALE: Complete photo trailer. Can be used for other types of business or living quarters. Size 14 x 20 when opened. Located on Hwy. 80 behind Myrtle's Cafe. 7-5-P

Large House Trailer $1,100
Can be seen at Frank's Grocery just beyond Jr. College. E. W. Cruse. Phone 5400.

LEE MOTOR SALES
2206 Louisville Ave. Phone 578

Plenty Pick-Ups To Choose From At
SOUTHERN MOTORS
103 Breard Phone 8731

TRAILERS
BUILT TO ORDER
OVERHAULED-REBUILT
AUTOS REPAIRED AND REPAINTED
WESTFALLS Auto & Trailer Ser.
West Monroe Tourist Courts Hwy. 80
5-15-A

ONE-TON 2-wheel metal utility trailer, government built. Phone Worley, 3048. 7-4-A

TRAILERS
TRAILER AXLES
TRAILER HUBS
BEARINGS
WHEELS
SHACKLE BOLTS
U-BOLTS
HUB CAPS
GREASE SEALS
BRAKE SYSTEMS
WINCHES
WINCH PARTS
POWER TAKE OFFS
UNIVERSAL JOINTS
SAFETY LIGHTS
AIR HORNS
AND MANY OTHER ITEMS FOR TRUCKS AND TRAILERS AT
Frost TRAILER COMPANY
1214 CYPRESS ST. PHONE 4526
WEST MONROE LOUISIANA

14—Accessories, Tires, Parts

USED TIRES!!
600 x 16 ....$1.00 to $10.50
650 x 16 ....$1.00 to $10.00
825 x 20 ....$4.00 to $40.00
MONTGOMERY WARD
PHONE 6000

Standard Auto Parts Co.
YOUR LOCAL N A P A JOBBER
INSTANT MOTORCYCLE DELIVERY
504 North 3RD ST Phone 2033-7210

MONROE TOP & BODY CO.
Tailored Seat Covers, Convertible Tops
Body Fender Repairs, Painting
105 Wood St., "Opp Courthouse" Ph 620

Hawkinson Recapping—General Tires
CENTRAL SERVICE No. 1
Jackson & Grammont Phone 481

15—Used Car Dealers

L. & H. WRECKING CO.
Cash for burned, wrecked cars, trucks.
2005 DeSiard St Phone 3919

See Jimmie McCullin For Good Used Cars
McCULLIN MOTOR CO.
Used Cars Bought and Sold
6 Miles Out Hwy. 80. West Monroe

In The Air
Over Monroe
By Margaret Gambrell

After negotiating with the government for over a year, the City of Monroe showed its interest in aviation and signed a contract Wednesday for an administration building at Selman Field.

The new building which is designed to take care of Monroe's present airport needs is estimated to cost in the range of $80,000, Mayor H. H. Benoit pointed out.

Few realize it, but the building will be enjoyed by the people of Monroe and the surrounding area, as well as by airline passengers.

The observation deck and lobby will no doubt prove to be a favorite Sunday rendezvous for youngsters and their parents.

With the construction of the municipal building the city will have added an asset for which we can all be duly grateful .

Grandma Enrolls

One of Monroe's proudest grandmother's, who celebrated her 44th birthday in January, turned modern this week when she enrolled at a local flying school for a commercial license.

There are some grandmothers who think they're entirely too old to go up in a plane much less learn to fly one, but not this one. She plans to continue flying until she gets her instructor's license.

Mrs. Loice N. DeMasterson, of 408 Apple street, laughed when she was asked what made her decide to fly and commented, "if I tell you, well, you'll think I'm crazy because I'm a grandmother." Well, we did think it was unusual, but highly commendable to say the least.

It was like this, Mrs. DeMasterson said, I had always wanted to fly and since I had served two and a half years in the WAAC and was eligible to take flying under the G. I. Bill, I made up my mind to enroll.

"Why it's more simple than driving an automobile, and things look much prettier from the air" she pointed out. She described her first lesson as a "joy ride' 'and is looking forward to Friday afternoon instructions.

Mrs. DeMasterson works for the Missouri Pacific, has two sons and is twice a grandmother.

Another future aviatrix, Rita Feith, enrolled for a private license this week. Miss Feith started working in a local airport office recently and said in order to understand what airmen were talking about she thought it wise to take up flying.

At one of the local flying schools, each student who brings in another student gets an hour of flying time free .Thus far S. K. Bernheim is leading in the contest. This past week he persuaded his three brothers, Gus, Bert and Flo Bernheim to enroll for private license, and is entitled to three free hours of flying.

Mass Enrollment

Over 90 students signed up for flying this week under the G. I. bill before the July 1 deadline and thus kept airport managers and instructors working at top speed.

There is hardly a course offered that wasn't signed up for, but the majority of students enrolled for commercial pilots license.

Among this group were: Howard Swift, L. C. Fuller, Welzie Garrett, Harry Blackstock, Beatle Eason, R. W. Whitehurst, A. G. Rivers, H. P. Soland, William V. Stamper, S. H. Walker, John E .Barber, David L. Williams, Hubert L. Yates, A. V. Netherland, Wesley Mayo, Carlton C. Salley, W. R. Rockett, A. F. Rabun, Thomas S. Prewitt, J. B. Seymour, Ray Wedgeworth, A. J. Whitlock, Erman H. Powell, Billy Reitzell, Prentice H. May, Nolan Hebert, Milford Humphreys, William A. Shaw, Hollis C. Cruse, Ralph Stripling, John J. Ineichen, Jr., Rex G. Youngblood, J. D. Perkel, Isador Allen, Fayette Vickley, J. L. Bailey, E. A. Craven, Jim Duvall, W. V. Dyer, Billy Edmondson, W. H. Freeland, J. H. Finley, L. E. Frith, James E. Grubbs, D. A. Nelson, F. J. Loveday, M. J. Laird, J. W. Myers, Joe McGough, Robert McGough, Joe Pitts, C W. Pitts, Leonard C. Pratt, W. P. Sylvester, J. W. Wilhite, H. P. York, Jerry Bassett, Charles Hardin, S. T. Blackmon, Dr. Schonlau, Dr. A. V. Miller, Jr., James Rainer, Louis Bernhardt, George Hibbard, Jr., W. L. Willis, B. O. Reno, J. D. Blasengame.

New students who enrolled for seaplane ratings this week included H. E. Hodge, J. G. Moore and H. V. Wilson.

Eight students signed up for flight instructors courses. Those continuing their flying with the advanced course are R. J. Wright, Hugh Milligan, Lawrence E. Luzader, Frank C. Eason, John L. Adair, N. H. Grayson, E. E. McGough and Lloyd McGough.

Instructor Hunter May, who successfully landed a seaplane in a cotton field recently, enrolled for an instrument course this week.

Eight Solo

With the extremely high enlistment of students this week, flying at the local fields was more or less at a standstill; however eight enthusiastic airmen disturbed their instructors long enough for a check out and made their first solo flights.

Among those taking full control of planes for the first time were James C. Trammell, John H. Doughtie, William H. Doughtie, Tommy Johnson, Floyd A. Bradshaw, Charles Osborne, Joe Swinney, F. J. Loveday.

Welzie Garrett and M. C. Jackson, Jr., received their private license this week.

Six of Monroe's reserve air force officers will put on an air show in Lake Village, Ark., Monday. L. H. Peevy, James Siddon, L. D. Alford, Billy Edmondson, Zell Smith and Wade Pearson will pilot the AT 6 planes and participate in aerobatics.

At Local Fields

Mario Baxter stopped over in Monroe this week in a '48 Ercoupe ferrying it from Maryland to Monterrey, Mexico, and since the Mexicans haven't enough planes in civilian use to reach the numbers, his license was XB-HIM. The XB means that it is a private plane and airworthy. Mr. Baxter had only a slight knowledge of English, but he managed to get along well with his hands, operators said, and before taking off he shook hands with each of them thus showing his appreciation for their helpfulness.

L. M. Ray, one of Monroe's aviation enthusiasts, has never been hurt in a plane, but last week he was thrown off a horse and suffered a broken shoulder.

"There's nothing as much fun as flying," according to 12-year-old Huey Taylor, who acted as my assistant this week and took his first plane ride, while making the rounds at local airports.

Upon landing, Huey commented, "Margaret, I'd rather fly than go see Frankinstein, swimming or anything." Huey is from Springhill and is looking forward to learning to fly when he reaches the age requirement.

Reade Departs

When this column was started four weeks ago, it wasn't too easy to get airport managers and instructors in the habit of passing on happenings during the week, but one of my most cooperative contacts, Martin Reade, manager of the Service Aviation Co., was never too busy to furnish the paper with news on anything happening at Selman field.

Since Mr. Reade is leaving Monroe and going back to his home in White Plains, N. Y., we take this means of showing our appreciation for his cooperation and wishing him success as an industrial designer.

LA. AIRPORTS TO RECEIVE $337,535

Biggest Single Federal Allocation Will Go To New Orleans

WASHINGTON, July 3.—(Special) —Federal funds totaling $337,535 will be available for Louisiana airport improvements during the 1949 fiscal year beginning July 1, the civil aeronautics administration announced today.

With a total of $377,948 provided by local sponsors, the over-all state program for the coming year is listed at $715,483.

Biggest single federal allocation goes to New Orleans.

This sum is $108,414, which is matched equally to make a $216,828 improvement program.

The next biggest item is for Welsh's airport, the total being $115,100 of which $49,300 are federal funds. Marksville improvements total $95,035, of which $40,860 will be federal funds. Homer's share is $95,410, of which $50,055 is local money, $45,355 in federal funds.

Abbeville will get $36,800, with $18,400 coming from the C. A. A. Lafayette is allocated $36,540. Here again the cost is divided equally between federal and local sponsors.

Mandeville will have $79,770, with $36,935 in federal funds. New Iberia, $40,000, half locally-sponsored.

A total of $35,098,459 of proposed federal grants is included in the federal aid to airports program for the fiscal year 1949. Local sponsors are to match this sum with $38,720,000 of their own.

Congress appropriated 40 million dollars for airport improvements, of which three million dollars will be spent for administration purposes and $500,000 is allocated to the territories.

A total of $27,350,000 is being split among the states on the basis of a fixed formula based on population and area while $9,125,000 is allocated at the disretion of the administrator. About one million dollars of this sum is left unallocated to be used for emergencies.

C. A. A. said many worthy projects for airport improvement have had to be passed by this year, and others scaled down substantially. The C. A. A. has on file requests for federal aid amounting to 210 million dollars. With less than 40 million dollars available, selection was made on the basis of most immediate aeronautical necessity.

PLAYGROUNDS USE CLIMBS IN WEEK

Top attendance was recorded at local playgrounds last week with 1,645 boys and girls present at the recreational spots for white children and 1,126 children present at the colored playgrounds.

This week, each playground will conduct a pet show, and on Monday, the third annual marathon race will begin from the recreational center and proceed to the Neville High School stadium, after which a field day will be held. The races will begin at 9 a. m.

A highlight of last week's activities was the checker tournament held on the Lida Benton grounds. The winners were: Llewellyn Adams, of Lida Benton school; Betty Van, also of Lida Benton; Ralph Marionneaux, of Barkdull Faulk, and Dizzy Keever.

Other participants in the games were: Charlotte Martin, Alice George, Carolyn Boyse, Jo Ann Abraham, Teeny DeLavot, O. L. Hoskins, Billy Talley, Jimmy Deam and Eddie Pohlman.

The bureau of mines in the U. S. department of interior was set up in 1910.

ANNOUNCEMENTS

TWO-WAY RADIO SERVICE
Economy Cab Co.
CAREFUL COURTEOUS DRIVERS
Phones 6406 4988

It's Personalized Service You Get At
KUGLER'S SERVICE STATION
800 South Grand Phone 754

Prescriptions Soda Fountain
PARKVIEW PHARMACY, INC.
813 Park Ave Phone 8100
OPEN SUNDAYS FREE DELIVERY

HAVE YOUR DOCTOR
Phone Your Prescription To Sampognaro's
Free Delivery Open Sundays
401 Catalpa St Phone 1671

L. R. Kiper Gas Corp.
Butane Sales and Service
Phone 4858 703 N. 5th St.

ANNOUNCEMENTS

DON'T MISS
That "No Hit Game." Don't miss the primary returns. Don't miss the most eventful news of all time. We'll "tune up" your radio so you'll be in "tune" wit' everything.
GRIFFITH ELECTRIC CO.
308 N. 3rd St. Phone 3738-4141

Live Stock Raisers
We remove dead stock FREE OF CHARGE. In radius of 40 miles. We buy used fat, meat trimmings, and bones.
WEST MONROE RENDERING PLANT
PHONE 7506 or 7973-W COLLECT

KIPER'S
703 NORTH 5TH
Will Be CLOSED
Monday July 5th

SEWING MACHINE Sales, Service, and Parts. New machines available. W. W. Brewer, 315 Stewart, West Monroe. Phone 7313, 6710.

2—Cards of Thanks

CARD OF THANKS
We wish to extend our heartfelt thanks and appreciation for the acts of kindness, messages of sympathy, and beautiful floral offerings received during our recent bereavement in the loss of our beloved husband and father. All have our everlasting gratitude.
THE BEASLEY FAMILY.

CARD OF THANKS
I would like to take this means to express my sincere thanks to the citizens of Cheniere Community, and other personal friends for the gifts and donations bestowed upon me and also the surprise party given in my honor in the home of Mr. and Mrs. McDonald before my departure for West Point Military Academy.
Sincerely,
THOMAS E. BEARDEN.

CARD OF THANKS
We wish to extend our thanks and appreciation for the acts of kindness, messages of sympathy and beautiful floral offerings received during our recent bereavement in the loss of our daughter, granddaughter and niece. We especially wish to thank Rev. Louis Rambin and the Mulhearn Funeral Home for their services.
MR. AND MRS. ROBERT C. GEHM, MR. AND MRS. N. T. WILLIAMSON AND FAMILY.

ANNOUNCEMENTS

2—Cards of Thanks

CARD OF THANKS
We wish to thank all our friends and neighbors for the many floral offerings and kind words of sympathy expressed at the loss of our first born and only son, Gerald Edward Cowart, Jr. Thanks again Drs. Sampognaro and W. C. Cookston, staff of Mulhearn Funeral Home, nurses and nurses' aide of St. Francis Sanitarium, the management and fellow employes of Coca-Cola Bottling Co., and to Rev. N. T. Smith, founder of Emmanuel Baptist Church.
MR. AND MRS. GERALD E. COWART.

CARD OF THANKS
The family of Douglas Buckley wishes to express their heartfelt thanks and deep appreciation to their friends for the many thoughtful kindly expressions of sympathy during their hour of sorrow.
The Buckley Family.
7-5-P

7—Personals

GET ACQUAINTED CLUB—Thru social correspondence thousands yearly meet their "ideal." Write today for list of eligibles. Many Louisiana members. Simpson, Box 1251, Denver, Colo.

BENDIX SELF-SERVICE
WEST MONROE WASHATERIA
903 Natchitoches St., W. M. Phone 9660

Have a SPENCER designed especially for you. Mrs. Ethel Newport, 1100 S. 4th. P. O. Box 996. Phone 6527-M. 7-31-A

MOTHERS
If You Wish To Economize On Your Diaper Problems Call
Twin City Linen Supply & Diaper Service
616 Harrison St. Phone 4624

Shock Absorber Service
Luther's Wheel Align. Ser. 106 Olive

EXPERT TAILORING—BUTTON HOLES
ALTERATIONS EVENING DRESSES
Phone 5646-J 210 Louisville Ave

IF, YOU DRINK that's your business If you want to quit, that's our business Write us Alcoholics Anonymous P O Box 309 Monroe La

CONSULT MADAME J
She can tell you everything you want to know Past, present and future Be satisfied Anne's Cafe. Hwy 80, W M

KIRBY
SALES AND SERVICE
ON ALL VACUUM CLEANERS
404 Louisville Ave. Phone 6513

ANY GIRL in need of maternity hospital care write Volunteers of America, Vincent Building, New Orleans, Louisiana

GOOD CARE given your child anytime Hourly or weekly rates. Eunice Crawford Phone 3376-J.

HOME FOR AGED
904 Jackson St Phone 7360

10—Strayed, Lost, Found

Strayed—Child's 3-month-old Beagle puppy. Ear speckled. Call Mrs. Burt W. Sperry, Jr., 1229-M. 7-6-P

LOST Ladies ring—3 stones, sapphire surrounded by diamonds. Reward. Phone 596. 7-5-P

AUTOMOTIVE

11—Automobile Agencies

KAIZER-FRAZER
GOURLEY-ELKINS MOTORS, INC.
Johnnie Trout, Service Mgr.
2210 Louisville Ph. 7222 Night 6737-J

WILKINSON MOTOR CO.
YOUR HUDSON DEALER
Car Repairs—Body and Paint
Tailormade Seat Covers—Wheel Alignment
309 Washington St Phone 2244

FOR SERVICE ON YOUR CAR THAT YOU WILL LIKE
CALL 2377
Kellogg-Jackson Motors, Inc.
Your Lincoln Mercury Dealer
1700 SOUTH GRAND

TWIN CITY MOTOR CO.
YOUR OLDSMOBILE-CADILLAC DEALER
200 WASHINGTON ST PHONE 2588

BOYCE-NASH MOTORS
200 Hall St. Phone 7500

LENNON MOTOR CO.
YOUR BUICK DEALER
3rd At Washington St Phone 6410

CENTRAL AUTO SALES
Your Friendly Studebaker Dealer
General Repair—Body & Paint Shop
310 N 3rd Phone 701

OLCOTT-STONE MOTORS
Your Chrysler-Plymouth Dealer
211 N 2nd Phone 307

McCAIN-RICHARDS, INC.
YOUR FORD DEALER
1201 Louisville Ave Phone 4700

MILNER-FULLER
Your Dodge-Plymouth Dealer
Dodge Job-Rated Trucks
Specialized Service Mechanical body and paint, lubrication Simonizing, electrical system, wrecker General repairs.
212 Walnut St Phone 1000

WEST PONTIAC
YOUR PONTIAC DEALER
REPAIRS—SALES—SERVICE
1203 LOUISVILLE AVE PHONE 8511

DELTA MOTORS
YOUR PACKARD DEALER
General Repairs—Paint & Body Work
209 Louisville Ave Phone 5373

12—Automobiles For Sale

1947 Chevrolet Aero black. White side wall tires. Plastic seat covers. Spare never been on the ground. Radio, heater. 6,000 actual miles. Can't tell it from a 48 model. Will sell or trade. $2,350.
Duffey Motors. 100 Louisville. Phone 4550
Open from 7:00 a. m. to 7:00 p. m.

M & S MOTOR SALES
Nice 1946 Ford Convertible.
1941 Chevrolet Club Coupe.
Fully Equipped. Just like new.
414 Washington St. Phone 194

1936 Ford tudor sedan. Very clean inside and out. Priced for quick sale. Terms.
DUDLEY MOTOR CO. 316 WALNUT ST.

1946 Mercury sedan. All extras. Columbia over-drive. Air ride tires. Will sell or trade. $1,785.
Duffey Motors. 100 Louisville. Phone 4550
Open from 7:00 a. m. to 7:00 p. m.

1936 Chevrolet business coupe. $299. $120 down. Balance monthly.
DUDLEY MOTOR CO. 319 WALNUT ST.

1941 Mercury Tudor Sedan. Original black finish. Clean as they come. Will sell or trade.
Duffey Motors. 100 Louisville. Phone 4550
Open from 7:00 a. m. to 7:00 p. m.

1936 Ford Tudor. Clean. New motor. New tires. Black. $435.
Duffey Motors. 100 Louisville. Phone 4550
Open from 7:00 a. m. to 7:00 p. m.

1938 Chevrolet 2-door Master 85. 45,000 actual miles. Clean and original. Will sell or trade. $585.
Duffey Motors. 100 Louisville. Phone 4550
Open from 7:00 a. m. to 7:00 p. m.

1941 2-door Master Deluxe Chevrolet. Price $995. 1103 South 3rd St. Phone 7849-J. 7-5-P

1942 Chevrolet Club Coupe. Black. The cleanest used car in town. Everything original. Will sell or trade.
Duffey Motors. 100 Louisville. Phone 4550
Open from 7:00 a. m. to 7:00 p. m.

1941 BUICK sedanette. Radio, heater. Clean car. Quiet motor. Solid body. Don't need "nuthin." Ready to go places. Price $1,199. $399 down.
DUDLEY MOTOR COMPANY
319 WALNUT ST. IN THE SHADE

1946 FORD super deluxe tudor sedan. Radio, heater, fog lights, tailored covers. Full price $1,699. Cash—trade—2 year terms.
DUDLEY MOTOR COMPANY
319 WALNUT ST. IN THE SHADE

1939 Mercury sedan. Low mileage. Clean inside and out. A very nice car. Will sell or trade.
Duffey Motors. 100 Louisville. Phone 4550
Open from 7:00 a. m. to 7:00 p. m.

1941 Chevrolet Special Deluxe Sedan. Clean as a pin. A nice car in every way. For quick sale, $1,065.
Duffey Motors. 100 Louisville Ave. Ph. 4550
Open from 7:00 a. m. to 7:00 p. m.

1941 STUDEBAKER 4-door sedan. Good driving car. As traded in. $899. Terms.
DUDLEY MOTOR COMPANY
319 WALNUT ST. IN THE SHADE

1948 Chevrolet Fleetline Aero. New. All extras. White side air ride tires. A beautiful 2-tone green. $2,445.
Duffey Motors. 100 Louisville. Phone 4550
Open from 7:00 a. m. to 7:00 p. m.

1929 Model-A Ford coupe. V-8 wheels and tires. Clean. Good mechanical condition. Full price $375. $175 down. Balance monthly.
DUDLEY MOTOR CO. 319 WALNUT ST

1947 Chevrolet Aero. Low mileage. Clean as a new car. All extras. Green. Will sell or trade. $2,295.
Duffey Motors. 100 Louisville. Phone 4550
Open from 7:00 a. m. to 7:00 p. m.

1947 Chevrolet Aero 2-tone. All extras. Spare has never been used. 7,000 actual miles. Will sell or trade.
Duffey Motors. 100 Louisville. Phone 4550
Open from 7:00 a. m. to 7:00 p. m.

1948 Chevrolet Fleet Master Club Coupe. New. Beautiful maroon finish. Will sell or trade.
Duffey Motors. 100 Louisville. Phone 4550
Open from 7:00 a. m. to 7:00 p. m.

Keep your eye on the spot in the shade—Best Used Cars!
DUDLEY MOTOR CO. 319 WALNUT ST.

1941 FORD super deluxe tudor sedan. Original black paint. Very clean car. If you are particular, come see this one. Price $1,150. $450 down. 18 months to pay.
DUDLEY MOTOR COMPANY
319 WALNUT ST. IN THE SHADE

By Owner: 1940 Buick Special convertible. Very clean. $975. T. M. Ross, 111 Ludwig Ave., West Monroe. 7-4-P

Late Model Jeep $795
GLASCO'S USED CARS
Pine & Walnut Phone 2947

1941 2-door Chevrolet special deluxe. $895.
1936 Plymouth convertible. $495.
1941 Studebaker club coupe. Clean. $795.
1941 Ford deluxe tudor. Very clean. $1,095.
1941 Plymouth 4-door. New motor. $1,095.
CARROLL MOTOR SALES
Louisville & N. 2nd. Phone 8180

1936 Plymouth 2-door sedan. New 42 Dodge motor. In good condition. Phone 782-W. 7-5-P

1939 Chevrolet. Small down payment. Price $595. 1103 South 3rd St. Ph. 7849-J. 7-5-P

1942 PLYMOUTH 4-door sedan. Radio, heater, seat covers, wheel size chromium hub caps. Appearance of a new car. Full price $1,195. $450 down. 18 months on balance.
DUDLEY MOTOR COMPANY
319 WALNUT ST. IN THE SHADE

Pick a Better Buy at PICKEN'S
1941 Pontiac Club Coupe. White sidewall tires, 2 spot lights, fog lights. Radio, heater. Good motor, excellent condition.
1941 Pontiac Tudor Coach. A real buy at this price. $995
1942 Chevrolet Tudor. $1,050
1940 DeSoto. 1 owner car. $850
1941 Plymouth. New paint, new upholstery throughout. Good condition. $895
1940 Pontiac 4-door. New paint. $795
PICKEN'S USED CARS
314 Walnut St. Phone 5436

1941 FORD 4-door sedan—Newly reconditioned motor. New tires. $1,150. May be seen Monday, Tuesday, or Wednesday. Dougal residence, Swartz, La. 7-7-A

1940 FORD tudor deluxe sedan. 5 new tires. Motor, upholstery and body in perfect condition. Clean throughout. Phone 5149-M. 909 Mississippi St. 7-4-A

1939 PLYMOUTH 2-door deluxe. Philco radio, seat covers, 5 good tires. $795 cash. By owner. Call 2219-M. 7-7-A

Sam Sez
Come Over, Let's Trade Neighbor — They're All Clean! Check 'Um . . .
1947 Plymouth 4-door Sedan.
1946 Chevrolet 2-door. Radio, heater.
1946 Chevrolet Coupe.
1941 Chevrolet 2-door. One owner.
1941 Chevrolet Club Coupe. Extra clean.
1941 Ford 2-door. Radio, heater.
1940 Chevrolet 2-door. Clean as a bug's ear.
1940 Ford 4-door. Too clean to keep.
1936 Ford 2-door. Extra clean.
1935 Ford Coupe. Good fishing car.
1946 Chevrolet Pick-up.
1941 Ford Pick-up.
SEE SAM & SAVE
BOURLAND MOTOR CO.
1211 Cypress, W. M. Phone 2537

1947 Ford Club Coupe. Black. Radio, heater and windshield washers. 14,000 actual miles. Will sell or trade.
Duffey Motors. 100 Louisville. Phone 4550
Open from 7:00 a. m. to 7:00 p. m.

1947 Chevrolet Aero 2-tone blue. All extras. This car has never been off the pavement. 8,000 actual miles. $2,295.
Duffey Motors. 100 Louisville. Phone 4550
Open from 7:00 a. m. to 7:00 p. m.

2 Good 1941 Fords, $795 each
GLASCO'S USED CARS
Pine & Walnut Phone 2947

1939 CHEVROLET TUDOR
Clean and Cheap
MONTGOMERY MOTORS
206 North 3rd St. Phone 2541

1938 CHEVROLET 4-door deluxe sedan. Radio, five high tread tires, original black paint. Good solid car. Clean inside and out. Come drive it. Priced for quick sale. Easy terms.
DUDLEY MOTOR COMPANY
319 WALNUT ST. IN THE SHADE

STOP! LOOK! LISTEN!
GRANTHAM MOTOR CO
1231 DeSiard St.
Has A Car For You
2-1941 Chevrolet Tudors. Extra clean.
1941 Chevrolet Special Deluxe Coupe. Radio, heater.
1941 Mercury Tudor. Radio, heater.
1941 Chevrolet 4-door Sedan. Radio, heater.
1937 Ford Tudor.
WE PAY TOP MONEY FOR GOOD, CLEAN USED CARS
GRANTHAM MOTOR CO
1231 DeSiard St.
Phone 9898

13—Trucks & Trailers

25-foot house trailer with electric refrigerator. Cheap. Aden Courts, Edgewater Gardens. 7-6-P

Dump truck—1942 Ford. Cash or will trade for good car. Phone Bastrop 835 or 391-N. 7-6-A

1937 Chevrolet pickup truck. 4 new tires. $65 down. $20 per month. Full price $175.00.
DUDLEY MOTOR CO. 319 WALNUT ST.

1939 International 1½ ton truck with 20 ft. steel Wayne Junior school bed. $1500. Phone 179-W, D. H. Curry, Columbia, La. 7-5-P

FOR SALE: Complete photo trailer. Can be used for other types of business or living quarters. Size 14 x 20 when opened. Located on Hwy. 80 behind Myrtle's Cafe. 7-5-P

Large House Trailer $1,100
Can be seen at Frank's Grocery just beyond Jr. College. E. W. Cruse. Phone 5400.

LEE MOTOR SALES
2206 Louisville Ave. Phone 578

Plenty Pick-Ups To Choose From At
SOUTHERN MOTORS
103 Breard Phone 8731

TRAILERS
BUILT TO ORDER
OVERHAULED-REBUILT
AUTOS REPAIRED AND REPAINTED
WESTFALLS Auto & Trailer Ser
West Monroe Tourist Courts Hwy. 80
5-15-A

ONE-TON 2-wheel metal utility trailer, government built. Phone Worley, 3048. 7-4-A

TRAILERS
TRAILER AXLES
TRAILER HUBS
BEARINGS
WHEELS
SHACKLE BOLTS
U-BOLTS
HUB CAPS
GREASE SEALS
BRAKE SYSTEMS
WINCHES
WINCH PARTS
POWER TAKE OFFS
UNIVERSAL JOINTS
SAFETY LIGHTS
AIR HORNS
AND MANY OTHER ITEMS FOR TRUCKS AND TRAILERS AT
Frost TRAILER COMPANY
1214 CYPRESS ST. PHONE 4526
WEST MONROE LOUISIANA

14—Accessories, Tires, Parts

USED TIRES!!
600 x 16 ....$1.00 to $10.50
650 x 16 ....$1.00 to $10.00
825 x 20 ....$4.00 to $40.00
MONTGOMERY WARD
PHONE 6000

Standard Auto Parts Co.
YOUR LOCAL N A P A JOBBER
INSTANT MOTORCYCLE DELIVERY
504 North 3RD ST Phone 2033-7210

MONROE TOP & BODY CO.
Tailored Seat Covers, Convertible Tops
Body Fender Repairs, Painting
105 Wood St., "Opp Courthouse" Ph 620

Hawkinson Recapping—General Tires
CENTRAL SERVICE No. 1
Jackson & Grammont Phone 481

15—Used Car Dealers

L. & H. WRECKING CO.
Cash for burned, wrecked cars, trucks.
2005 DeSiard St Phone 3919

See Jimmie McCullin For Good Used Cars
McCULLIN MOTOR CO.
Used Cars Bought and Sold
6 Miles Out Hwy. 80. West Monroe

ANNOUNCEMENTS

When It Turns Warm...
YOU TAKE OFF YOUR WOOLIES
But What About Your Car?
Bring it in to us . . . we will lubricate the chassis, put in heavier motor oil and gear lubricant, and flush your radiator. Then you will be all set for warm-weather driving.
IT COSTS NO MORE FOR THE BEST AT
Central Auto Sales
YOUR FRIENDLY STUDEBAKER DEALER
310 North 3rd St. Phone 701

CELEBRATE THE 4th ...THEN SEE US 1st
For a summer check and tuneup. Long drives during hot summer months at increased speeds make a check-up necessary.
To Insure the Safety Of Yourself and Family
Our experienced mechanics can detect your trouble and remedy it before it becomes dangerous.
"IT'S RIGHT THE FIRST TIME SERVICE" AT
MILNER-FULLER
YOUR DODGE-PLYMOUTH DEALER
DODGE JOB-RATED TRUCKS
212 Walnut St. Phone 1000

ATTENTION!
Auto Mechanics—Garages—Car Dealers
Do you like courteous service, competitive prices, quick motorcycle delivery and large coverage on merchandise?
By being a part of N. A. P. A., the world's largest independent automotive parts industry, we maintain all four of these features.
ALL OUR BRANDS ARE NATIONALLY ADVERTISED
Standard Auto Parts Co.
Your N. A. P. A. Jobber Is A Good Man to Know
504 North Third St. Phone 2033-7210

ANNOUNCEMENTS

Business Goes Where Neon Glows
Let Us Bring This Business To You With An Attractive Neon Display
For Signs Of All Kinds Call
NEON SIGN SERVICE COMPANY
507 North 6th St. Phone 6189
D. L. Agnew, Owner

EMERGENCY SERVICE
WE'RE ON THE JOB 24 HOURS A DAY—
Equipped To Handle Any Emergency
Our Tow Truck can be on its way an instant after your call reaches us.
BRADSHAW'S WRECKER SERVICE
713 Jackson St. Days Phone 181 — Nights & Sundays 8261-J

Effective June 24
The Central Culvert Ready Mix-Plant ON LOUISVILLE AVE.
Is Owned and Operated By
J. P. HUMBLE
as the
CENTURY READY-MIX PLANT
WE HAVE ADDED NEW TRUCK MIXERS
We Can Now Give You Prompt Efficient Service. Call Us for Your Ready-Mix Concrete Problems
PHONE 3501

Remodeling and Rebuilding
CLEARANCE SALE
Beginning July 6th!
New HUSSMANN Reach-In Refrigerators
One New 8-ft. HUSSMANN Display Case
USED MERCHANDISE
One 6 Ft. Viking Display Case, One 50 Cubic Ft. Viking Reach-In, One 6 Cubic Ft. Home Freezer, One 8 Ft. Porcelain Beverage Cooler. These, and other used items in excellent condition.
COUCH REFRIGERATION CO.
105 Bridge St., W. M. Phone 4577

AUTOMOTIVE

15—Used Car Dealers

NICHOLS MOTOR CO.
North 4th & Washington Phone 610

SCOGIN MOTOR CO.
'04 Washington Phone 48

See us last. Get more for your car.
BODDIE MOTOR CO.
North 2nd & Louisville Phone 4520

SQUARE DEAL MOTOR & BROKERAGE CO.
See Us Before You Buy Or Sell
413 Washington St Phone 8267

MILLER'S USED CARS
511 Cypress St., W. M. Phone 1401

DUFFEY MOTORS
100 Louisville Phone 4550

CARROLL MOTOR SALES
Louisville & N 2nd. Phone 8180

We Pay Cash For New and Used Cars
Sell Up to 24 Months to Pay
H. R. Russ Motor Co., Inc.
403 Washington St Phone 658

16—Motorcycles & Bicycles

Bicycles—Lawnmowers
Fans-Clocks-Irons
Yard and Garden Tools—Plows
WELCH CYCLE SHOP
2308 Lee Ave. Small Hdw. Ph. 5293

1948 Indian Chief Motorcycles
Assorted Colors, Immediate Delivery
Monroe Cyclery, Inc.
111 Hall St. Phone 2224

17—Repairing, Serv. Stations

Ratcliff's Auto Service
1411 DeSiard St. Phone 748

Worley's Wrecking Co.
Auto and Truck Parts—5c to $50
DeSiard & Louisville Phone 3048

ALBRIGHT & JORDON SER STA
General Repair—Cities Service Products
101 Bridge St., W M Phone 2520

Open All Night
BERNELLE'S GARAGE
PHONE 3387

Wheel Alignment-Balancing Our Specialty
General Auto Repairs A S Owens, Owner
OWEN'S GARAGE
306 North 3rd St. Phone 4224

Bradshaw's Wrecker Service
24 hour Wrecker Service
713 Jackson
Days Phone 181 Nights Phone 8261-J

18—Wanted—Automotive

WANTED
50 GOOD
USED CARS
Will Also Buy Late Model Wrecked Cars
We Buy, Sell and Trade
SQUARE DEAL MOTOR & BROKERAGE CO.
413 Washington St.
Phone 8267

WANTED TO BUY—Float (trailer) about 28 ft. long, 9 or 10 in. tires. If a bargain, write P. O. Box 894 giving description and price. 7-6-A

CASH for Late Model Wrecked and Burned Cars Ritter's Auto Parts
1919 DeSiard Phone 2330

WE PAY cash for any model car or truck Dixie Overland Wrecking Shop, 2122 Cypress, W. M. Phone 4981.

MAHONEY'S AUTO PARTS
Cash for Used Cars—Wrecks—Burns
2007 DeSiard St. Phone 1123

BUSINESS DIRECTORY

19—Business Services Offered

Monroe Upholstery Co.
Upholstering, Repairing and Refinishing
New Colorful Materials Arriving Daily
Easy Terms
202 Louisville Phone 3928

Rugs Cleaned And Moth Proofed
MASTER RUG CLEANERS
202 Louisville Phone 3928

A. F. FLOURNOY PATENT ATTORNEY, Mechanical Engineer. Home Office Shreveport, in Monroe, La. Call 4001.

SAFES OPENED AND REPAIRED
Combinations—Tear Gas
C. C. LINDLEY. PHONE 121--107-J

WINN TRIM CO.
Tailored Seat Covers. Convertible Tops
804 Natchitoches Phone 3045

VENETIAN BLINDS
FLEXALUM ALUMINUM
Complete Renovation On Old Blinds
3-Day Delivery - Free Estimates
Smith Venetian Blind Co.
Sterlington Rd. Phone 6515

IF YOU are unable to find a suitable position, why not place a "Situation Wanted" ad in the next issue of the News-Star—World? The cost is small and the results will be surprising Phone 4800 or bring your ad to the News-Star—World office and let an experienced Ad-Taker help you word a result-producing ad

A-1 UPHOLSTERERS
1st Class Auto And Furniture Upholstering
203 Plum St Phone 6583

WHITE RADIO SERVICE
Free Estimate All Work Guaranteed
Free Pick-Up and Delivery
1905 S Grand Phone 4292

Federal Insulation Co.
AWNINGS
2303 DeSiard Phone 1518

WESTINGHOUSE
AIR CONDITIONING

NEON & SHEET METAL PRODUCTS
LENNOX HEATING
Pogue Manufacturing Co.
Phone 605 Monroe, La

Bookkeeping—Tax Service
J. A. Nowell Ph. 4993, 117 Pargoud Dr

BUSINESS DIRECTORY

19—Business Services Offered

COUCH REFRIGERATION
105 Bridge St., W M Phone 4577

Twin City Refrigeration
702 South Grand Phone 8098

Bonded Termite Control
Free Inspections and Estimates
Orkin Exterminating Co. Inc.
Call 5252 407 Walnut St

Let Us Refinish Your Car In
GENUINE DUPONT DUCO
THE DUCO SHOP
"The Oldest Authorized Duco Refinishing Station in Monroe"
1111 DeSiard St. Phone 2606

Ware Refrigeration Service
403 South 1st St. Phone 4999

VENETIAN BLINDS
Twin City Venetian Blind Factory
Venetian Blinds — Canvas Awnings
We Guarantee All Materials
We Recondition Blinds
Immediate Delivery — Free Estimates
Phone 8760-W 1516 Cypress, W M

Southern Furniture Co.
General Upholstering - Made To Order
101 North 4th St., W. M. Phone 4013

Tom's Radiator Hospital
Cores & Radiators For All
Cars, Trucks & Heavy Equipment
Radiators Cleaned & Repaired
We Pick-Up And Deliver
306 North 3rd St. Ph. 2576

Radiators—Brakes—Wheel Alignment
Electric-Speedometers-Generators-Starters
LETTS & JONES
3rd & Pine Phone 118

KEYS FITTED—Locks sold and installed tennis rackets restrung Jackson-Thomas Lock Shop 126 Jackson St. Phone 121

Welding and Machine Shop Service
M. & M. Weld.-Mach. Wks.
1200 Louisville Ave Phone 3192

TERMINIX CO.
FREE INSPECTIONS
604 North 4th St Phone 1341

Luther's Wheel Align. Ser.
PIONEER'S IN OUR LINE
106 Olive St. Phone 2908

Mitchell's Welding Shop
Steel Truck Bed Grill Protectors
108 North Riverfront, W. M. Phone 1903

Crankshaft Grinding
Complete Automotive Machine Shop Service
Bob Talton, Mgr.
ENGINE SERVICE CO.
706 South Grand Phone 6304

ATTENTION!
AUTOMOTIVE REPAIR TRADE
Engine Re Building
Specialized Piston Ring Service
RE BUILT ENGINES IN STOCK
LOUISIANA TIRE & SUPPLY CO
114 Washington St. Phone 75 275

BUSINESS GOES
WHERE NEON GLOWS
NEON SIGN SERVICE
507 North 6th St. Phone 6189

SNAPP'S UPHOLSTERY
TUFTING REFINISHING REPAIRING
"UP TO A STANDARD— NOT DOWN TO A PRICE"
411 North 3rd St Phone 5098

19A—Beauty Shops

Something New In Hair Styling
FLORENE'S BEAUTY SHOP
315 North 2nd St. Phone 2566-R

MARIE WAMSLEY
Individual Hair Styling
201 Bernhardt Bldg. Phone 1405

ARTISTIC HAIRCUTTING
Stage--Screen Make-Up
UNWANTED Hair Removed Forever
Cell et Albert, House of Beauty
Louisville Ave at 6th St Phone 3546

21—Cleaning & Dyeing

CALL 999
For Quality
Dry Cleaning
The Very Best
Laundry Service
Special Attention On
Shirt Bundles
Fabrics retain their original finish and shape after countless trips to
SUNSHINE CLEANERS
Pick-Up and Delivery
511 DeSiard St. Phone 999

RUSSELL DRY CLEANING & LAUNDRY
Take Your Dry Cleaning With Your Laundry. Make One Call Do It All.
North 3rd at Olive Phone 217

Same Day Service Cash and Carry
UNIQUE CLEANERS
401 Cypress, W. M. Phone 205

For Quality Dry Cleaning and Laundry
SUNSHINE CLEANERS
511 DeSiard St. Phone 999

REMOVE PERSPIRATION EARLY!
TOWER CLEANERS, INC.
105 Sterlington Rd. Phone 4505

23—Heating, Plmbg., Roofing

ROOFING-SHEET METAL
All Types Metal Work— Built-up Roofs
TWIN CITY ROOFING & SHEET METAL
3805 Jackson St. Phone 2808

TUBS, COMMODES, SINKS
SANITARY PLUMBING & HEATING CO
3404 DESIARD PHONE 7250

LOUISIANA ROOFING CO.
Free Estimate. 3 Years to Pay
606 Stone Ave Phone 4842

23A—Stove Repairing

FOR EXPERT repairs on all makes and models of gas stoves and oven heat control call ALLEN'S RANGE SERVICE. In and Out of Town Service. All jobs estimated free. Phone 7573 or write P. O. Box 4181, W. M.

26—Moving, Truckg., Storage

GENERAL HAULING AND WINCHING
HOUSE MOVING JOBS- LUMBER
Phone 1659-W 1111 South 2nd

27—Painting, Papering, Decg.

Painting and Paper Hanging
Phone 4703 or 837

29—Professional Services

FLOOR SANDING, refinishing, waxing, general housecleaning. Call 6403-W, Joe Jacobs.

EMPLOYMENT

30—Repairing & Refinishing

GUARANTEED Floor Sanding and finishing. Small or large jobs. Free estimates. Call Henry Rogers or H. E. Creed. 8228-W or 7267-J.

Expert floor waxing and window washing Call Lou T. Belt, 6454-W 7-21-P

33—Help Wanted, Female

AVON PRODUCTS INC., needs sales representatives in Swartz, Tallulah, Mer Rouge, Oak Ridge, Farmerville, Winnsboro. Write Mrs. Irene Murphy, 206 Pine St., Monroe, La. 7-4-A

AVON has 4 open territories in Monroe and West Monroe. Write immediately. Mrs. Irene Murphy, 206 Pine St., Monroe, La. 7-4-A

Waitresses and car hops wanted. Apply in person. Hendrix Sandwich Shop, W. M.

GENERAL DUTY NURSES—Straight eight hour duty, 41 hour week. $150.00 per month with complete maintenance or optional living out at $185.00. Increase in salary after six months. Two weeks vacation annually. All graduate staff. For further details write: Director of Nurses, Alton Ochsner Medical Foundation, 5400 Jefferson Highway, New Orleans 20, Louisiana.

COLORED MAID wanted. Phone 4512. 7-7-A

WANTED—White practical nurse, preferably with some hospital training. Age 18-45. Maintenance plus salary. G. B. Cooley Sanatorium, Phone 4531-J. 7-6-A

COLORED WOMAN for general housework and care for 2 children. Sundays off. 211 Conrad St., West Monroe. 7-7-A

34—Help Wanted, Male

Wanted
YOUNG MAN
Between ages 26 and 31 for office work. Must be high school graduate and write a good hand. Permanent job. We will teach. No bookkeeping or typing required. Answer in own handwriting to
Box 812, News-Star--World

EXPERIENCED
LAUNDRY ROUTE MAN
Heavy Route Already Established.
References. Apply—
LINER'S LAUNDRY, INC.
512 South Grand St.

WARDS NEEDS
Experienced Tire Mounter
None Other Need Apply.
Good salary. Paid vacation. Liberal discount on purchases while employed. Short hours. Time and a half paid for overtime.
Apply To
MR. HEARD
MONTGOMERY WARD

PRINTING PRESSMAN to operate Kluge presses. Modern plant. Best of pay. Write, Twin City Printing Co., Monroe, La. 7-4-A

35—Help Wtd., Male, Female

HONEST hardworking energetic men make up to $500 per month. We can use at least 5 men and 5 women, also need 10 part-time solicitors. Make up to $200 on side. It will pay you to investigate our money making proposition. Apply to Mr. Hall, Hall Funeral Home, Monroe.

Man or woman qualified to operate upholstering business on salary and commission basis. References required. Write to Box 882, Monroe.

For Personnel Needs—Better Jobs, Call
MONROE EMPLOYMENT
JOBS OPEN
Secretary to Executive—Age 25 to 35.
Must Be Good Excellent Salary.
Stenographer—Experienced. Open Salary.
Stenographer—U. S. Civil Service Rating.
5-Heavy Tractor Mechanics.
Phone 9900 207 Heninger Bldg.

36—Agents, Salesmen

SALESMAN WANTED—for this city and area, to sell 16 types of retail dealers. Line long established with syndicate and chain 5 & 10 stores. We want man contented earn couple thousand or so a year without working too hard. No particular sales ability required. Must own car, work on straight commission basis, pay $30 for samples (which is refunded later). It's a good deal for man with other income and time on his hands. Address Box 730, c/o News-Star.

LATEX salesmen, send $1.00 for salesmen's Latex sample kit. Brings $5.25. Save on Latex. Get wholesale prices. OPTICAN BROS., 300-39 West 9th, Kansas City, Mo.

MAN WANTED. Good nearby Rawleigh business now open. If willing to conduct Home Service business with good profits, write immediately. Rawleigh's, Dept. LAG-120-45, Memphis, Tenn. 7-8-P

TRAVELING SALESMAN for La. Three top New York popular price lines. Ladies and childrens underwear and nightwear. Blouses. Laces. Either is paying side line. Full time hustler can have all three and make real money. Supervisor, Box 845, Tuscaloosa, Ala. 7-4-48

WARDS NEEDS
Specialty Vacuum Cleaner Salesman
Must Have Car
Liberal drawing account against liberal commission. You only need to sell a few vacuum cleaners per week to make a good salary.
Paid vacation. Liberal discount on all purchases while employed. If you are a go getter, we will train you to sell vacuum cleaners.
Apply
MR. HEARD
MONTGOMERY WARD

EMPLOYMENT

36—Agents, Salesmen

HALL POLICY HOLDERS by the thousands are in every section of Monroe, West Monroe, in stores, shops, office buildings and all over Northeast Louisiana. Talk with any Hall Policy Holder, you'll know him by that proud optimistic gleam in his eye. Ask him about the many liberal benefits of his policy and above all be sure and ask him about the amazingly low cost. Just a telephone call to us or a post card will bring full information to you. Mr. Hall, Hall Funeral Association, Inc. 7-2-P

38—Situations Wanted, Male

EXPERIENCED grocer desires employment. Will consider anything. Best of references. Phone 8707-W. 7-4-A

FINANCIAL

39—Business Opportunities

BOOKKEEPERS, ACCOUNTANTS:—Exclusive E-Z by-mail systems for servicing small businesses. Profitable. Free particulars. Write E-Z Bookkeeping Service, Box 561, Uniontown, Penna. 7-4-A

FOR SALE
Everything But the Cow!
All equipment necessary for ice cream manufacture and merchandising. Enough capacity for a large retail store and several wholesale accounts. All equipment in operation now and available for immediate delivery. Will teach buyer to operate equipment.
Call 566
Write 383 Winnsboro, La. 7-4-P

41—Money To Loan

QUICK CASH LOANS
Consolidate All Your Bills Into One Small Monthly Payment.
AUTO—FURNITURE—ENDORSEMENT—SIGNATURE
10 Minute Service
Twin City Finance Co., Inc.
426 Bernhardt Bldg. Phone 833

FOR A LOAN see the "Yes Man" at 213 Bernhardt Building. Phone 1288. PERSONAL FINANCE CO.

SPECIAL PLAN FOR
VACATION LOANS
Strictly Confidential
See
T. L. ROGERS, JR.
Or
O. T. LINDSAY, JR.
Or Phone
3312
White System
137 North 2nd. St.

Need Cash?
How Much Do You Need?
Don't borrow any cash unless you need it, but if you do, come to us and get it. This is the best place in town to borrow cash or have your payments reduced, or both. That is why so many more people come here. Usually you get the cash in ten minutes. Take up to 24 months to repay.
Ask for Mr. Harbuck, Loan Dept. Manager; Mr. Prewitt, Loan Officer, or Mr. Dennis, General Manager.
MOTORS SECURITIES CO., Inc.
Plenty Free Parking
On Lot at Rear of Our Office,
500 Walnut Street, Monroe, La

AUTO LOANS
If your present payments are too large for your income, we will pay the balance for you and arrange a new repayment schedule with smaller pyaments so that you can make them easily . . . Additional cash will also be advanced where cars warrant the loan.
COMMERCIAL Securities Co., Inc
Ground Floor, Bernhardt Bldg.
109 N. Second St. Phone 920

FINANCIAL

41—Money To Loan

FRIENDLY
Finance Service
Auto Furniture
L O A N S
Signature Endorsers
Home of Friendly Loans
J. C. LOFTIN, Mgr.
Phone 8 308 Ouachita Bank

NEED $25 TO $1,000 CASH?
SEE AETNA FINANCE CO.
204 N. 2ND ST. PHONE 8384

IRENE SIMMS REID
Notary Public
NEWS-STAR—WORLD OFFICE

LOANS . . . ALL KINDS
Need Car Payments Reduced?
Need Extra Cash?
. . . If you need your car payments reduced or if you need extra cash, or both, see us right away. Four private offices for your convenience.
We Are Headquarters For Cash
Motors Securities
COMPANY
500 Walnut Street
Plenty of Parking Space

INSTRUCTION

46—Schools

DAY AND NIGHT CLASSES
LOUISIANA BUSINESS COLLEGE
116½ S GRAND PHONE 2118

HIGH SCHOOL
Learn at home in spare time at low cost
Write Department 112 for Free Booklet
AMERICAN SCHOOL (Founded 1897)
2034 Jackson Street Alexandria La

LIVESTOCK

48—Dogs, Cats, Pets, Etc.

COLLIE PUPPIES—Subject to registration 1816 Filhiol Avenue, Monroe. 7-7-A

PUPPIES—Pure bred, 2 months old. Healthy, wormed. Fox terriers, rat terriers, toy terriers, pit bulls, shepherds, spitz. Males $15, females $10. Ship C O D D. Claude Watson, Fountain Inn, S. C. 7-4-A

BLACK MALE COCKER—3½ months. 42 champions—6 generations. Also 1 red male, 4 years. Papers on both. Phone 847-M. 7-7-A

Registered Cocker Spaniel Puppies
Reds and Blacks Dogs Boarded
G. E. Spencer 604 S. 4th St.

BEAUTIFUL Cocker puppies. Blond, black, A. K. C registered from prize winning stock. $25. Mrs. Shelby White, Mer Rouge, La. 7-6-A

PET SUPPLIES, FISH, BIRDS
THE PET SHOP
Sterlington Road Phone 4356

English Springer Spaniel puppies. Whelped May 5. 16 champions in 4 generations. JuRod Kennels, 3704 Rapides Ave. Phone 636. 7-8-P

FOR SALE: 1 Beagle hound (female) 6 years old and 1 pair Beagle puppies (male and female) 8 weeks old. Phone 3117, Mr. T. K. McLemore, 2601 Lee Ave. 7-4-A

3 LIVER spotted pointer female pups. 8 weeks old. From blooded stock. $10 each. Call 3448. 7-4-A

ENGLISH BULLDOG PUPPIES
Real Sourmug pups from champion sired parents. Outstanding litter. 2213 Monroe St Phone 21902, Alexandria, La. 7-6-A

49—Horses, Cattle, Other Stk.

Black and white Pinto horse and saddle. Gentle. 519 Mississippi St. Phone 7896-J. 7-6-P

50—Poultry & Supplies

FOR SALE—50 laying white leghorn pullets. $1.50 each. Call 6427-M after 5 p. m. Monday. 7-7-A

14 LAYING HENS, 34 fryers, all for $50. Pullets will lay this fall. Phone 6985-M. 7-4-A

BABY CHICKS
LANE WILSON SEED CO.
115 North Grand Phone 387

ATTENTION FARMERS
Highest Prices Paid For Chickens and Eggs
Gentry's Grocery 101 Coleman, W M

51—Wanted—Livestock

Will buy 2 or 3 Jersey cows with first or second calf several days old. Phone 4042. 7-6-P

MERCHANDISE

52—Articles For Sale

Dandy Boy Block Machine
Complete with molds and pallet.
THE SWAP SHOP
1200 Cypress St. Phone 6791

PLASTIC EYES
Dr. P. G. Marine, Optometrist
821 DeSiard St. Phone 14

KELLY PLUMBING CO.
QUICK REPAIR SERVICE
ALL KINDS HOT WATER TANKS
YOUNGSTOWN KITCHEN SINKS
602 Louisville Phone 4415

STUBB'S ELECTRIC CO.
DEALERS CONTRACTORS
LIGHTING FIXTURES—APPLIANCES
"U PHONE US WE WIRE U"
206 North 2nd Phone 3488-3648

COMPLETE PHOTOGRAPHIC SERVICE
ED HAYMAN'S STUDIO
213 Grammont Phone 898

PAINT SPRAY EQUIPMENT FOR RENT
NO. LOUISIANA EQUIP. CO.
Phone 201 2705 DeSiard St

TENTS—TARPAULINS
New Hospital Tents 16 x 50
ALL OTHER SIZES
The Lieber Co. 100 Eleventh St. 6-30-P

TEX-STYLE
Plastic Table Cloth
$1.98
Green, Blue and Red Decorations.
Water Proof and Stain Resistant.
DURRETT'S, INC.
300 Trenton St., W. M. Phone 171

Attention Contractors
Your orders for structural steel-reinforcing steel-roof trusses appreciated.
We have complete fabrication facilities.
Estimates without obligation
M. KAPLAN & SON
Pipe - Steel - Mill Supplies
9th & Adams Phone 942

MERCHANDISE

52—Articles For Sale

ATTENTION GINNERS
SEE US FOR YOUR
Belting, Pulleys, Shafting & Transmission Equipment
M. KAPLAN & SON
PIPE—STEEL—MILL SUPPLIES
9th & Adams Phone 942

OAT BAGS FOR SALE
THE LIEBER CO.
100 Eleventh St. Phone 245

4-GALLON white enamel water coolers, 5 and 10-gallon metal coolers, freezer locker jars, West-Pax Locker Kit for frozen food packaging, 2 and 4-quart ice cream freezers, 1 gallon thermos jugs, camp cots, camp stoves. Baseball and softball bats, 16" oscillating electric fans.
May & Guthrie Hardware
DeSiard at North Grand Phone 90 6-30-A

POWER LAWN MOWERS
Powerful, Efficient, Fast Easy Mowing With
WARD'S
GAS POWERED
Lawn Mowers
$144.50
Montgomery Ward

Central Tower Service
Upholstery Cleaning, Washing, Waxing
"WE DOZE BUT NEVER CLOSE"
Phone 252—Louisville & Sterlington Road

KITCHEN CABINETS
$19.95 UP
Millsaps Furniture Co.
303 Trenton St., W. M. Phone 4546

CALL US
WE HAVE THE SOLUTION FOR YOUR CLEANING PROBLEMS
118 S. Grand APEX Phone 2575

48 in. "Air-Zip" attic fan. Like new. $150. Phone 3194. 401 Standifer. 7-1-P

Poulan's Electrical Co.
INDUSTRIAL AND COMMERCIAL WIRING
MOTOR REPAIRING AND RE-WINDING
CONTROL APPARATUS AND SUPPLIES
PICK-UP AND DELIVERY SERVICE
501 Morris Ave Phone 4460

For Immediate Delivery
EASY WASHERS
Free Demonstration in Your Home
Without Obligation
Modern Appliance Co.
307 Louisville Ave. Phone 7300

42" ATTIC FANS INSTALLED
For $20 Down - $5.75 Monthly
TURPIN LUMBER & SUPPLY CO.
Louisville At DeSiard Ph. 175 - 176

CAMERA f3.5
Anastigmat lens, shutter speeds 1 to 1/200 sec., uses standard 120 size film. Good condition. $30. 401 Lidell Ave., Phone 2505-M. 7-7-A

For
Janitor & Cleaning
SUPPLIES
Electric Polishing Machines
Electric Insect Sprayers
Industrial Vacuum Cleaners
Industrial Mop Wringers
Industrial Mops, Traffic Waxes, Concentrated Waxes, Floor Squeegees, Floor Brushes, Window Squeegees, Wall Brushes, Floor Sweep, Soaps, Pine Oil Disinfectant.
Apex
118 South Grand
Phone 2575
Call Us—We Deliver

MERCHANDISE

52—Articles For Sale

PORTMAN ELECTRIC CO.
708 LOUISVILLE AVE PHONE 6682

New and Used
PLATFORM SCALES
1,000 lb. Capacity
The Lieber Co.
100 Eleventh St. Phone 245

SEASONAL
HARDWARE SUPPLIES
FANS FANS FANS
All Types—All Sizes
FREEZER LOCKERS
Deep Freeze
Coolerator Freezers
Freezer Cartons and Freezer Jars
CANNING SUPPLIES
Pressure Cookers
Sealers
Cans and Jars
PRESTO COOKERS
Parts and Repairs
LAWN MOWERS
Hand and Power
ROYAL
Feed & Seed Store
812 DeSiard Phone 1068

TOLEDO SCALES
111 Ouachita Ave. Phone 6862

Get Your
22-COLT WOODSMAN
4½-IN. BARREL
$60.00
Hunt & Whitaker, Inc.
436 DeSiard St. Phone 1970

TWO AIR COMPRESSORS
Recently Overhauled
Reasonably Priced
See Mr. Burlingham
LENNON MOTOR CO.
3rd and Washington Phone 6410

KEEP COOL
With a 10 or 12"
EMERSON
DIEHL
or
KNAPP-MONARCH
Oscillating Fan
HOME FURNITURE CO.
DeSiard at N. 5th Monroe, La.

54—Boats & Accessories

Martin Outboard Motors
SALES AND SERVICE
SEE "RED" GRAVES
526 DeSiard St. Phone 2957

COOK & PREDDY
We have shot guns, rifles, & pistols.
110 Catalpa Phone 2500

Genuine Belgian
BROWNING AUTOMATIC SHOTGUNS
12 and 16 Gauge
Gene's Sporting Goods
711 South Grand Phone 6804

Wilson Lockhart Sports Shop
Monroe's Only Exclusive Sports Shop
119 North 2nd St Phone 6851

55—Building Materials

Industrial Machinery & Supply
Lumber Wholesale Car Load Lots
3901 Jackson St. Phone 3177 & 3178

QUALITY LUMBER
Compare Our Prices Before You Buy
R. W. Butler & Son Lbr. Co.
2½ Mi., West Monroe Ph 5643

Concrete Steps Ready-Made
Reenforced—Durable—And Finished
2-3-4 Steps—30 minutes installation
For the best in Service and Quality
Phone 4986-W. Standard Concrete Co.

52—Articles For Sale

SUMMERTIME NEEDS
3-Gallon White Enamel Water Coolers............$7.75 Up
5-Gallon Gott Water Coolers..................................$10.25
2-Gallon Thermos Jugs With Faucet................$6.25 Up
4-Quart Husky Ice Cream Freezers. SPECIAL!....$8.95
3-Quart White Mountain Ice Cream Freezers........$9.45
MILLER-GUERRIERO HDW., INC.
337 DeSiard St. Phone 151

54—Boats & Accessories

54—Boats & Accessories

YOURS FOR YEARS
OF SWEET PERFORMANCE
Here is the big thing about Johnson Outboard Motors: Every model, and each feature of every model, has proved its dependability over a period of years, in the hands of thousands of owners all over the world!
You do not merely HOPE that your Johnson will give you sweet performance season after season; you KNOW it will.
More important yet are the complete service facilities offered Johnson owners in the Monroe area.
HOWARD GRIFFIN
Phone 4682 712 South Grand

MERCHANDISE

55—Building Materials

DURATILE
PERMANENT WALL TILE
METAL ART TILE CO.
407 Walnut St. Phone 8870

CENTURY BRICK PLANT
Sterlington Road Phone 9683

Sheetrock Wall Board
MONROE LUMBER & SUPPLY
9th & DeSiard St. Phone 1793

J. B. McCoy Lbr. Co.
Building Materials of All Kinds
901 South Grand Phone 4742

Ready-Made Concrete Steps
MONROE CONCRETE STEP CO
1612 DeSiard Tom Keller Phone 8021

REROOF & REPAIR NOW
10% DOWN
12 to 36 months to pay balance.
J. C. STEELE LBR. CO.
Phone 866

Don't Put It Off. Put It On
Roofing--Free Estimates Payments to suit you New homes or old.
M. Hatcher and Standard Roofing Co.
410 Walnut St. Phone 3573-44

RE-ROOF NOW!
Plenty of Hexagon and 216 lb. Thick Tab Shingles.
Average cost of labor and material to re-roof a 5-room house—
$158.00
Let Wards Handle the Complete Job
10% Down—18 Mos. to Pay
MONTGOMERY WARD

CONCRETE CULVERTS
S. 3rd and Winnsboro Rd. Phone 1058

T. A. SANDERS LBR. CO.
1001 Wood St., W. M. Phone 6597

Parlor City Lumber Co.
1000 Mississippi St. Phone 4

PRESTON LUMBER CO.
1814 Olive St Phone 6348

Order Now!
3-in-1 Shingles
15-Pound Heavy-weight. 100 sq. ft ... 6.98
Saturated Felt.
15 pound weight. Roll covers 432 sq. ft. per roll 3.49
3/8-in. Sheet Rock
4x8 ft. size. No deliveries. Per 1000 sq. ft. 55.00
Sears Roebuck & Co.
328 DeSiard Phone 6710

56—Business & Office Eqpmt.

Now You Can Get
VICTOR ADDING MACHINES
As Low As $120.00!
Choice of 10-key or full keyboard models at same low price. Totaling capacity, one cent less than ten million dollars.
JUST RECEIVED SHIPMENT
NEW ROYAL PORTABLE TYPEWRITERS
$79.50 up
STANDARD OFFICE SUPPLY CO.
125 St. John St. Phone 3030 - 3031

LEARN TYPEWRITING
During Vacation By Using Our
Rental Underwood Standards and New Underwood Portable
TYPEWRITERS
MONROE OFFICE EQUIP. CO.
510 Walnut St. Phone 567

RE-BUILT UNDERWOOD
Typewriters. Guaranteed $87.50
Monroe Office Equip. Co.
510 Walnut St. Phone 567

FRIDEN CALCULATOR
SALES & SERVICE
Phone 3030 Bob Rhodes Phone 6599-J

Office Machines Sales & Service
Standard Office Supply Co.
125 St John St Phone 3030-3031

BRAND NEW cash register. For service station. Write Box 285, c/o News-Star. 6-20-A

AUTOMOTIVE

15—Used Car Dealers

NICHOLS MOTOR CO.
North 4th & Washington Phone 610

SCOGIN MOTOR CO.
704 Washington Phone 48

See us last. Get more for your car.
BODDIE MOTOR CO.
North 2nd & Louisville Phone 4520

SQUARE DEAL MOTOR & BROKERAGE CO.
See Us Before You Buy Or Sell
413 Washington St Phone 8267

MILLER'S USED CARS
511 Cypress St., W. M. Phone 1401

DUFFEY MOTORS
100 Louisville Phone 4550

CARROLL MOTOR SALES
Louisville & N 2nd Phone 8180

We Pay Cash For New and Used Cars
Sell Up To 24 months to Pay
H. R. Russ Motor Co., Inc.
403 Washington St Phone 658

16—Motorcycles & Bicycles

Bicycles—Lawnmowers
Fans—Clocks—Irons
Yard and Garden Tools—Plows
WELCH CYCLE SHOP
2308 Lee Ave Small Hdw. Ph. 8293

1948 Indian Chief Motorcycles
Assorted Colors, Immediate Delivery
Monroe Cyclery, Inc.
111 Hall St. Phone 3234

17—Repairing, Serv. Stations

Ratcliff's Auto Service
1411 DeSiard St. Phone 748

Worley's Wrecking Co.
Auto and Truck Parts—5c to $50
DeSiard & Louisville Phone 3048

ALBRIGHT & JORDON SER STA
General Repair—Cities Service Products
101 Bridge St. W. M. Phone 3520

Open All Night
BERNELLE'S GARAGE
PHONE 3387

Wheel Alignment-Balancing Our Specialty
General Auto Repairs A S Owens, Owner
OWEN'S GARAGE
306 North 3rd St. Phone 4224

Bradshaw's Wrecker Service
24 hour Wrecker Service
713 Jackson
Days Phone 181 Nights Phone 8261-J

18—Wanted—Automotive

WANTED
50 GOOD USED CARS
Will Also Buy Late Model Wrecked Cars
We Buy, Sell and Trade
SQUARE DEAL MOTOR & BROKERAGE CO.
413 Washington St.
Phone 8267

WANTED TO BUY—Float (trailer) about 28 ft. long, 9 or 10 ft. wide. If a bargain, write P. O. Box 894 giving description and price.

CASH for Late Model Wrecked and Burned Cars Ritter's Auto Parts
1919 DeSiard Phone 2330

WE PAY cash for any model car or truck Dixie Overland Wrecking Shop, 2122 Cypress, W. Monroe. Phone 4981.

MAHONEY'S AUTO PARTS
Cash for Used Cars—Wrecks—Burns
3007 DeSiard St. Phone 1123

BUSINESS DIRECTORY

19—Business Services Offered

Monroe Upholstery Co.
Upholstering, Repairing and Refinishing
New Colorful Materials Arriving Daily
Easy Terms
302 Louisville Phone 3928

Rugs Cleaned And Moth Proofed
MASTER RUG CLEANERS
302 Louisville Phone 3928

A. F. FLOURNOY PATENT ATTORNEY, Mechanical Engineer, Home Office Shreveport, in Monroe, La. Call 4061.

SAFES OPENED AND REPAIRED
Combinations—Tear Gas
C. C. LINDLEY. Phone 121—107-J

WINN TRIM CO.
Tailored Seat Covers. Convertible Tops
804 Natchitoches Phone 3045

VENETIAN BLINDS
FLEXALUM ALUMINUM
Complete Renovation On Old Blinds
3-Day Delivery Free Estimates
Smith Venetian Blind Co.
Sterlington Rd. Phone 6513

IF YOU are unable to find a suitable position, why not place a "Situation Wanted" ad in the last part of the News-Star—World? The cost is small and the results are many. The News-Star—World office and we will be glad to assist you. Call 4800 or for an experienced Ad-Taker help in your ad—Phone 4800.

A-1 UPHOLSTERERS
1st Class Auto Upholstering and Furniture Upholstering
203 Plum St Phone 6367

WHITE RADIO SERVICE
Free Estimates
Free Pick-Up and Delivery
1905 S Grand Phone 4297

Federal Insulation Co.
2303 DeSiard Phone 1518

WESTINGHOUSE AIR CONDITIONING
NEON & SHEET METAL PRODUCTS
LENNOX HEATING
Pogue Manufacturing Co.
Phone 605 Monroe, La.

Bookkeeping—Tax Service
J. A. Nowell, Ph. 4993, 117 Pargoud Dr

BUSINESS DIRECTORY

19—Business Services Offered

COUCH REFRIGERATION
101 Bridge St., W M Phone 4577

Twin City Refrigeration
702 South Grand Phone 8098

Bonded Termite Control
Free Inspections and Estimates
Orkin Exterminating Co. Inc.
Call 5252 407 Walnut St

Let Us Refinish Your Car In
GENUINE DUPONT DUCO
THE DUCO SHOP
"The Oldest Authorized Duco Refinishing Station in Monroe"
310 DeSiard St. Phone 2606

Ware Refrigeration Service
403 South 1st St Phone 4999

VENETIAN BLINDS
Twin City Venetian Blind Factory
Venetian Blinds — Canvas Awnings
We Guarantee All Materials
We Recondition Blinds
Immediate Delivery — Free Estimates
Phone 8760-W 1516 Cypress, W M

Southern Furniture Co.
General Upholstering - Made To Order
101 North 4th St., W. M. Phone 4013

Tom's Radiator Hospital
Cores & Radiators For All
Cars, Trucks & Heavy Equipment
Radiators Cleaned & Repaired
We Pick-Up And Deliver
306 North 3rd St. Ph. 2576

Radiators—Brakes—Wheel Alignment
Electric-Speedometers-Generators-Starters
LETTS & JONES
3rd & Pine Phone 118

KEYS FITTED—Locks sold and installed tennis rackets restrung Jackson-Thomas Lock Shop 126 Jackson St Phone 121

Welding and Machine Shop Service
M. & M. Weld.-Mach. Wks.
1200 Louisville Ave Phone 3192

TERMINIX CO.
FREE INSPECTIONS
604 North 4th St Phone 1341

Luther's Wheel Allgn. Ser.
PIONEER'S IN OUR LINE
106 Olive St. Phone 3908

Mitchell's Welding Shop
Steel Truck Bed Grill Protectors
106 North Riverfront, W. M. Phone 1903

Crankshaft Grinding
Complete Automotive Machine Shop Service
Bob Talton, Mgr.
ENGINE SERVICE CO.
706 South Grand Phone 6304

ATTENTION!
AUTOMOTIVE REPAIR TRADE
Engine Re-Building
Specialized Piston Ring Service
RE-BUILT ENGINES IN STOCK
LOUISIANA TIRE & SUPPLY CO
114 Washington St. Phone 75 275

BUSINESS GOES WHERE NEON GLOWS
NEON SIGN SERVICE
807 North 6th St Phone 6189

SNAPP'S UPHOLSTERY
TUFTING-REFINISHING-REPAIRING
"UP TO A STANDARD—NOT DOWN TO A PRICE"
411 North 3rd St Phone 5098

19A—Beauty Shops

Something New in Hair Styling
FLORENE'S BEAUTY SHOP
313 North 3rd St. Phone 2566-R

MARIE WAMSLEY
Individual Hair Styling
201 Bernhardt Bldg. Phone 1405

ARTISTIC HAIRCUTTING
Stage—Screen Make-Up
UNWANTED Hair Removed Forever
Cell at Albert House of Beauty
Louisville Ave. at 6th St. Phone 3046

21—Cleaning & Dyeing

CALL 999
For Quality
Dry Cleaning
The Very Best
Laundry Service
Special Attention On
Shirt Bundles
Fabrics retain their original finish and shape after countless trips to
SUNSHINE CLEANERS
Pick-Up and Delivery
511 DeSiard St. Phone 999

RUSSELL DRY CLEANING & LAUNDRY
Take Your Dry Cleaning With Your Laundry Make One Call Do It All.
North 3rd at Olive Phone 317

Same Day Service Cash and Carry
UNIQUE CLEANERS
401 Cypress, W. M. Phone 205

For Quality Dry Cleaning and Laundry
SUNSHINE CLEANERS
511 DeSiard St. Phone 999

REMOVE PERSPIRATION EARLY!
TOWER CLEANERS, INC.
105 Sterlington Rd. Phone 4505

23—Heating, Plmbg., Roofing

ROOFING-SHEET METAL
All Types Metal Work- Built-up Roofs
TWIN CITY ROOFING & SHEET METAL
3305 Jackson St Phone 2808

TUBS, COMMODES, SINKS
SANITARY PLUMBING & HEATING CO
3404 DESIARD PHONE 7250

LOUISIANA ROOFING CO.
Free Estimates 3 Years to Pay
1006 Stone Ave Phone 4842

23A—Stove Repairing

FOR EXPERT repairs on all makes and models of gas stoves and oven stoves call ALLEN'S RANGE SERVICE. In City and Out of Town Service. Phone 7573 or write P O Box 4151, W. M.

26—Moving, Truckg., Storage

GENERAL HAULING AND WINCHING
HOUSE MOVING JOBS LUMBER
Phone 1669-W 1111 South 2nd

27—Painting, Papering, Decg.

Painting and Paper Hanging
Phone 4703 or 837

29—Professional Services

FLOOR SANDING, refinishing, waxing, general housecleaning. Call 6403-W, Joe Jacobs.

EMPLOYMENT

30—Repairing & Refinishing

GUARANTEED Floor Sanding and finishing. Small or large jobs. Free estimates. Call Henry Rogers or H. E. Creed. 8228-W or 7267-J.

Expert floor waxing and window washing Call Lou T. Bell, 6454-W 7-21-P

33—Help Wanted, Female

AVON PRODUCTS INC., needs sales representatives in Swartz, Tallulah, Mer Rouge, Oak Ridge, Farmerville, Winnsboro. Write Immediately, Mrs. Irene Murphy, 206 Pine St., Monroe, La. 7-4-A

AVON has 4 open territories in Monroe and West Monroe. Write Immediately, Mrs. Irene Murphy, 206 Pine St., Monroe, La. 7-4-A

Waitresses and car hops wanted. Apply in person. Hendrix Sandwich Shop, W. M.

GENERAL DUTY NURSES—Straight eight hour duty, 44 hour week, $150.00 per month with complete maintenance or optional living out at $185.00. Increase in salary after six months. Two weeks vacation annually. All graduate staff. For particulars write Director of Nurses, Alton Ochsner Medical Foundation, 3450 Jefferson Highway, New Orleans 20, Louisiana. 7-4-A

COLORED MAID wanted. Phone 4812. 7-7-A

WANTED—White practical nurse, preferably with some hospital training. Age 18-45. Maintenance plus salary. G. B. Cooley Sanatorium, Phone 4531-J. 7-4-A

COLORED WOMAN for general housework and care for 2 children. Sundays off. 211 Conrad St., West Monroe. 7-7-A

34—Help Wanted, Male

Wanted
YOUNG MAN
Between ages 26 and 31 for office work. Must be high school graduate and write a good hand. Permanent job. We will teach. No bookkeeping or typing required. Answer in own handwriting to
Box 812, News-Star--World

EXPERIENCED
LAUNDRY ROUTE MAN
Heavy Route Already Established.
References. Apply—
LINER'S LAUNDRY, INC.
512 South Grand St.

WARDS NEEDS
Experienced Tire Mounter
None Other Need Apply.
Good salary. Paid vacation. Liberal discount on purchases while employed. Short hours. Time and a half paid for overtime.
Apply To
MR. HEARD
MONTGOMERY WARD

PRINTING PRESSMAN to operate Kluge presses. Modern plant. Best of pay. Write, Twin City Printing Co., Monroe, La.

35—Help Wtd., Male, Female

HONEST hardworking energetic men make up to $500 per month. We can use at least 5 men and women, also need 10 part-time solicitors. Make up to $200 on side. No capital required to operate your own business in your spare time. Mr. Hall, Hall Funeral Home, Monroe.

Man or woman qualified to operate upholstering business on salary and commission basis. Reference required to good. Write to Box 882, Monroe.

For Personnel Needs—Better Jobs, Call
MONROE EMPLOYMENT
JOBS OPEN
Salesmen—Age 25 to 35. Must Be Good Appearance.
Stenographer to Executive—Age 25 to 35.
Stenographer—Experienced. Open Salary.
Stenographer—U. S. Civil Service Rating.
5-Heavy Tractor Mechanics.
Phone 9900 207 Heninger Bldg.

36—Agents, Salesmen

SALESMAN WANTED—for this city and area, to sell 18 types of retail dealers. Line long established, well known chain 5 & 10 stores. We want men considering their future in a permanent sales ability required. Must own car, work our proven plan. Our salesmen $30 for samples (which is refunded later). In your reply state age, past experience. Straight commission basis in other income and time on his hands. Address Box 730, c/o News-Star.

LATEX salesmen, send $1.00 for salesman's Latex sample kit. Brings $5.25. New on Latex, Get wholesale prices. OPTICAN BROS., 300-30 West 9th, Kansas City, Mo.

MAN WANTED. Good nearby Rawleigh business now open. Many in the field Home Service business with good profits, write immediately. Rawleigh's, Dept. LAG-120-45, Memphis, Tenn. 7-8-P

TRAVELING SALESMAN for La. Three top new Drug and sales lines. Ladies and childrens underwear and nightwear, Blouses, Laces. Either 3 line, full line, full time hustler can have all three and make good money. Supervisor, Box 845, Tuscaloosa, Ala. 7-4-S

WARDS NEEDS
Specialty Vacuum Cleaner Salesman
Must Have Car
Liberal drawing account against liberal commission. You only need to sell a few vacuum cleaners per week to make a good salary.
Paid vacation. Liberal discount on all purchases while employed. If you are a go getter, we will train you to sell vacuum cleaners.
Apply
MR. HEARD
MONTGOMERY WARD

EMPLOYMENT

36—Agents, Salesmen

HALL POLICY HOLDERS by the thousands are in every section of Monroe, West Monroe, in stores, shops, office buildings and all over Northeast Louisiana. Talk with any Hall Policy Holder, your friend him by that prompt optimistic gleam in his eye. Ask him about the amazingly liberal benefits of his policy and above all be sure and ask him about the amazingly low cost. Just a telephone call to us or a post card will bring full information to you, Mr. Hall, Hall Funeral Association. 7-2-P

38—Situations Wanted, Male

EXPERIENCED grocer desires employment. Will consider anything. Best of references. Phone 8707-W. 7-4-A

FINANCIAL

39—Business Opportunities

BOOKKEEPERS, ACCOUNTANTS:—Exclusive E-Z by mail systems for business of any type. Profitable. Free particulars. Write E-Z Bookkeeping Service, Box 561, Uniontown, Penna. 7-4-A

FOR SALE
Everything But the Cow!
All equipment necessary for ice cream manufacture and merchandising. Enough capacity for a large retail store and several wholesale accounts. All equipment in operation now and available for immediate delivery. Will teach buyer to operate equipment.
Call 566
Write 383 Winnsboro, La. 7-4-P

41—Money To Loan

QUICK CASH LOANS
Consolidate All Your Bills Into One Small Monthly Payment.
AUTO—FURNITURE—ENDORSEMENT—SIGNATURE
10 Minute Service
Twin City Finance Co., Inc.
426 Bernhardt Bldg. Phone 833

FOR A LOAN see the "Yes Man" at 213 Bernhardt Building. Phone 1288. PERSONAL FINANCE CO.

SPECIAL PLAN FOR
VACATION LOANS
Strictly Confidential
See
T. L. ROGERS, JR.
Or
O. T. LINDSAY, JR.
Or Phone
3312
White System
137 North 2nd. St.

Need Cash?
How Much Do You Need?
Don't borrow any cash unless you need it, but if you do, come to us and get it. This is the best place in town to borrow cash or have your payments reduced, or both. That is why so many more people come here. Usually you get the cash in ten minutes. Take up to 24 months to repay.
Ask for Mr. Harbuck, Loan Dept. Manager; Mr. Prewitt, Loan Officer, or Mr. Dennis, General Manager.
MOTORS SECURITIES CO., Inc.
Plenty Free Parking
On Lot at Rear of Our Office,
500 Walnut Street, Monroe, La

AUTO LOANS
If your present payments are too large for your income, we will pay the balance for you and arrange a new repayment schedule with smaller payments so that you can make them easily . . . Additional cash will also be advanced where cars warrant the loan.
COMMERCIAL Securities Co., Inc
Ground Floor, Bernhardt Bldg.
109 N. Second St. Phone 920

FINANCIAL

41—Money To Loan

FRIENDLY
Finance Service
Auto LOANS Furniture
Signature Endorsers
Home of Friendly Loans
J. C. LOFTIN, Mgr.
Phone 8 308 Ouachita Bank

NEED $25 TO $1,000 CASH?
SEE AETNA FINANCE CO.
204 N. 2ND ST. PHONE 8384

IRENE SIMMS REID
Notary Public
NEWS-STAR—WORLD OFFICE

LOANS . . . ALL KINDS
Need Car Payments Reduced?
Need Extra Cash?
. . . If you need your car payments reduced or if you need extra cash, or both, see us right away. Four private offices for your convenience.
We Are Headquarters For Cash
Motors Securities COMPANY
500 Walnut Street
Plenty of Parking Space

INSTRUCTION

46—Schools

DAY AND NIGHT CLASSES
LOUISIANA BUSINESS COLLEGE
114½ S GRAND PHONE 2118

HIGH SCHOOL
Learn at home in spare time at low cost Write Department 112 for Free Booklet AMERICAN SCHOOL (Founded 1897) 2034 Jackson Street Alexandria La

LIVESTOCK

48—Dogs, Cats, Pets, Etc.

COLLIE PUPPIES—Subject to registration 1816 Filhiol Avenue, Monroe.

PUPPIES—Pure bred, 2 months old. Healthy, wormed. Fox terriers, rat terriers, toy terriers, pit bulls, shepherds, spitz. Males $15. Females $10. Ship C O D. D. Claude Watson, Fountain Inn, S. C.

BLACK MALE COCKER—3½ months. 42 champions—6 generations. 1½ years, 4 years. Papers on both. Phone 847-M.

Registered Cocker Spaniel Puppies
Reds and Blacks Dogs Boarded
G. E. Spencer 604 S. 4th St.

BEAUTIFUL Cocker puppies. Blond, black, A. K. C. registered from champion stock. $35. Mrs. Shelby White, Mer Rouge, La. 7-6-A

PET SUPPLIES FISH, BIRDS
THE PET SHOP
Sterlington Road Phone 4356

English Springer Spaniel puppies. Whelped May 5. 16 champions in 4 generations. Julfod Kennels, 3704 Rapides Ave. Phone 636.

FOR SALE: 1 Beagle hound (female) 6 years old and 1 good. Beagle puppies (male and female) $25.00 each. Phone 3117, Mr. T. K. McLemore, 2631 Lee Ave. 7-4-A

3 LIVER spotted pointer female pups, 8 weeks old. From blooded stock. $10 each. Call 3448. 7-4-A

ENGLISH BULLDOG PUPPIES
Real Sourmug pups from champion sired parents. Outstanding litter. 2213 Monroe St. Phone 1992, Alexandria La. 7-6-A

49—Horses, Cattle, Other Stk.

Black and white Pinto horse and saddle. Gentle. 519 Mississippi St. Phone 7896-J. 7-6-P

50—Poultry & Supplies

FOR SALE—50 laying white leghorn pullets $1.50 each. Call 6427-M after 5 p. m. Monday. 7-7-A

14 LAYING HENS, 34 fryers, all for $50. Pullets will lay this fall. Phone 6965-M 7-4-A

BABY CHICKS
LANE WILSON SEED CO.
115 North Grand Phone 387

ATTENTION FARMERS
Highest Prices Paid For Chickens and Eggs
Gentry's Grocery 101 Coleman, W M

51—Wanted—Livestock

Will buy 2 or 3 Jersey cows with first or second calf several days old. Phone 4042. 7-6-P

MERCHANDISE

52—Articles For Sale

Dandy Boy Block Machine
Complete with molds and pallet.
THE SWAP SHOP
1200 Cypress St. Phone 6791

PLASTIC EYES
Dr. P. G. Marine, Optometrist
821 DeSiard St. Phone 14

KELLY PLUMBING CO.
QUICK REPAIR SERVICE
ALL KINDS HOT WATER TANKS
YOUNGSTOWN KITCHEN SINKS
602 Louisville Phone 4415

STUBB'S ELECTRIC CO.
DEALERS CONTRACTORS
LIGHTING FIXTURES—APPLIANCES
"U PHONE US WE WIRE U"
208 North 2nd Phone 3488-3448

COMPLETE PHOTOGRAPHIC SERVICE
ED HAYMAN'S STUDIO
213 Grammont Phone 898

PAINT SPRAY EQUIPMENT FOR RENT
NO LOUISIANA EQUIP CO.
Phone 201 2705 DeSiard St

TENTS—TARPAULINS
New Hospital Tents 16 x 50
ALL OTHER SIZES
The Lieber Co. 100 Eleventh St. 6-30-P

TEX-STYLE
Plastic Table Cloth
$1.98
Green, Blue and Red Decorations.
Water Proof and Stain Resistant.
DURRETT'S, INC.
300 Trenton St., W. M. Phone 171

Attention Contractors
Your orders for structural steel-reinforcing steel given prompt attention.
We have complete fabrication facilities
Estimates without obligation
M. KAPLAN & SON
Pipe - Steel - Mill Supplies
9th & Adams Phone 942

MERCHANDISE

52—Articles For Sale

ATTENTION GINNERS
SEE US FOR YOUR
Belting, Pulleys, Shafting & Transmission Equipment
M. KAPLAN & SON
PIPE—STEEL—MILL SUPPLIES
9th & Adams Phone 942

OAT BAGS FOR SALE
THE LIEBER CO.
100 Eleventh St. Phone 245

4-GALLON white enamel water coolers, 5 and 10-gallon metal coolers, freezer locker jars, West-Pax Locker Kit for frozen food packaging, 2 and 4-quart ice cream freezers, 1 gallon thermos jugs, crab nets, gas stoves, Baseball and softball bats, 16" oscillating electric fans.
May & Guthrie Hardware
DeSiard at North Grand Phone 90 6-30-A

POWER LAWN MOWERS
Powerful, Efficient, Fast Easy Mowing With
WARD'S
GAS POWERED
Lawn Mowers
$144.50
Montgomery Ward

Central Tower Service
Upholstery Cleaning, Washing, Waxing
"WE DOZE BUT NEVER CLOSE"
Phone 252—Louisville & Sterlington Road

KITCHEN CABINETS
$19.95 UP
Millsaps Furniture Co.
303 Trenton St., W. M. Phone 4346

CALL US
WE HAVE THE SOLUTION FOR YOUR CLEANING PROBLEMS
118 S Grand APEX Phone 2575

48 in. "Air-Zip" attic fan. Like new. $150 Phone 3194. 401 Standifer. 7-1-P

Poulan's Electrical Co.
INDUSTRIAL AND COMMERCIAL WIRING
MOTOR REPAIRING AND RE-WINDING
CONTROL APPARATUS AND SUPPLIES
PICK-UP AND DELIVERY SERVICE
301 Morris Ave Phone 4460

For Immediate Delivery
EASY WASHERS
Free Demonstration in Your Home Without Obligation
Modern Appliance Co.
307 Louisville Ave. Phone 7300

42" ATTIC FANS INSTALLED
For $20 Down - $3.75 Monthly
TURPIN LUMBER & SUPPLY CO.
Louisville At DeSiard Ph. 175 - 176

CAMERA f3.5
Anastigmat lens, shutter speeds 1 to 1/200 sec., uses standard 120 size film. Good condition. $30. 401 Lidell Ave., Phone 2303-M. 7-7-A

For
Janitor & Cleaning
SUPPLIES
Electric Polishing Machines
Electric Insect Sprayers
Industrial Vacuum Cleaners
Industrial Mop Wringers
Industrial Mops, Traffic Waxes, Concentrated Waxes, Floor Squeegees, Floor Brushes, Window Squeeges, Wall Brushes, Floor Sweep, Soaps, Pine Oil Disinfectant.
Apex
118 South Grand
Phone 2575
Call Us—We Deliver

MERCHANDISE

52—Articles For Sale

PORTMAN ELECTRIC CO.
108 LOUISVILLE AVE PHONE 6682

New and Used
PLATFORM SCALES
1,000 lb. Capacity
The Lieber Co.
100 Eleventh St. Phone 245

SEASONAL
HARDWARE SUPPLIES
FANS FANS FANS
All Types—All Sizes
FREEZER LOCKERS
Deep Freeze
Coolerator Freezers
Freezer Cartons and Freezer Jars
CANNING SUPPLIES
Pressure Cookers
Sealers
Cans and Jars
PRESTO COOKERS
Parts and Repairs
LAWN MOWERS
Hand and Power
ROYAL
Feed & Seed Store
812 DeSiard Phone 1068

TOLEDO SCALES
111 Ouachita Ave. Phone 8862

Your
22-COLT WOODSMAN
4½-IN. BARREL
$60.00
Hunt & Whitaker, Inc.
438 DeSiard St. Phone 1970

TWO AIR COMPRESSORS
Recently Overhauled
Reasonably Priced
See Mr. Burlingham
LENNON MOTOR CO.
3rd and Washington Phone 6410

KEEP COOL
With a 10 or 12"
EMERSON
DIEHL
Or
KNAPP-MONARCH
Oscillating Fan
HOME FURNITURE CO.
DeSiard at N. 5th Monroe, La.

54—Boats & Accessories

Martin Outboard Motors
SALES AND SERVICE
SEE "RED" GRAVES
326 DeSiard St. Phone 3957

COOK & PREDDY
We have shot guns, rifles, & pistols.
110 Catalpa Phone 2500

Genuine Belgian
BROWNING AUTOMATIC SHOTGUNS
12 and 16 Gauge
Gene's Sporting Goods
711 South Grand Phone 6804

Wilson Lockhart Sports Shop
Monroe's Only Exclusive Sports Shop
119 North 3rd Phone 6851

55—Building Materials

Industrial Machinery & Supply
Lumber Wholesale Car Load Lots
3901 Jackson St Phone 3177 & 3178

QUALITY LUMBER
Compare Our Prices Before You Buy
R. W. Butler & Son Lbr. Co.
2½ Mi., West Monroe Ph 8643

Concrete Steps Ready-Made
In Stock—No Bad Decorations
2-3-4 Steps—30 minutes to Install
For the best in Service and Quality
Phone 4986-W. Standard Concrete Co.

52—Articles For Sale

SUMMERTIME NEEDS
3-Gallon White Enamel Water Coolers ... $7.75 Up
5-Gallon Gott Water Coolers ... $10.25
2-Gallon Thermos Jugs With Faucet ... $6.25 Up
4-Quart Husky Ice Cream Freezers. SPECIAL! ... $8.95
3-Quart White Mountain Ice Cream Freezers ... $9.45
MILLER-GUERRIERO HDW., INC.
337 DeSiard St. Phone 151

54—Boats & Accessories

YOURS FOR YEARS
OF SWEET PERFORMANCE
Here is the big thing about Johnson Outboard Motors: Every model, and each feature of every model, has proved its dependability over a period of years, in the hands of thousands of owners all over the world!
You do not merely HOPE that your Johnson will give you sweet performance season after season; you KNOW it will.
More important yet are the complete service facilities offered Johnson owners in the Monroe area.
HOWARD GRIFFIN
Phone 4682 712 South Grand

MERCHANDISE

55—Building Materials

DURATILE
PERMANENT WALL TILE
METAL ART TILE CO.
407 Walnut St Phone 8870

CENTURY BRICK PLANT
Sterlington Road Phone 9683

Sheetrock Wall Board
MONROE LUMBER & SUPPLY
9th & DeSiard Sts. Phone 1793

J. B. McCoy Lbr. Co.
Building Materials
901 South Grand Phone 4743

Ready-Made Concrete Steps
MONROE CONCRETE STEP CO
1612 DeSiard Tom Keller Phone 8021

REROOF & REPAIR NOW
10% DOWN
12 to 36 months to Pay
J. C. STEELE LBR. CO.
Phone 866

Don't Put It Off, Put It On
Roofing—Free Estimates Payments to suit you New homes or old
M. Hatcher and Standard Roofing Co.
410 Walnut St Phone 3573-44

RE-ROOF NOW!
Plenty of Hexagon and 216 lb. Thick Tab Shingles.
Average cost of labor and material to re-roof a 5-room house—
$158.00
Let Wards Handle the Complete Job
10% Down—18 Mos. to Pay
MONTGOMERY WARD

CONCRETE CULVERTS
S. 3rd and Winnsboro Rd. Phone 1058

T. A. SANDERS LBR. CO.
1001 Wood St., W. M. Phone 6

Parlor City Lumber Co.
1000 Mississippi St. Phone 4

PRESTON LUMBER CO.
1814 Olive St. Phone 6348

Order Now!
3-in-1 Shingles
15-Pound Heavy-weight. 100 sq. ft. ... 6.98
Saturated Felt.
15 pound weight. Roll covers 432 sq. ft. per roll ... 3.49
3/8-in. Sheet Rock
4x8 ft. size. No deliveries. Per 1000 sq. ft. ... 55.00
Sears Roebuck & Co.
328 DeSiard Phone 6710

56—Business & Office Eqpmt.

Now You Can Get
VICTOR ADDING MACHINES
As Low As $120.00!
Choice of 10-key or full keyboard models at same low price. Totaling capacity, one cent less than ten million dollars.
JUST RECEIVED SHIPMENT
NEW ROYAL PORTABLE TYPEWRITERS
$79.50 up
STANDARD OFFICE SUPPLY CO.
125 St. John St. Phone 3030 - 3031

LEARN TYPEWRITING
During Vacation By Using Our
Rental Underwood Standard and New Underwood Portable TYPEWRITERS
MONROE OFFICE EQUIP. CO.
510 Walnut St. Phone 567

RE-BUILT UNDERWOOD
Typewriters $47.50
Monroe Office Equip. Co.
510 Walnut St. Phone 567

FRIDEN CALCULATOR
SALES & SERVICE
Phone 6509 Bob Rhodes Phone 6509-J

Office Machines Sales & Service
Standard Office Supply Co.
125 St. John St Phone 3030-3031

BRAND NEW cash register for service station. Write Box 285, c/o News-Star. 6-20-A

MERCHANDISE

56—Business & Office Eqpmt.

ADDING MACHINES AND TYPEWRITERS
Davidson Office Equip. Co.
210 North 2nd Phone 4707-4708

Six foot meat counter, scales, electric slicer, meat block, market tools, show case, checking counter, Coca-Cola box and adding machine. 506 North 5th, Monroe. 7-7-P

58—Farm Equipment, Supplies

YOU'RE SAVING MONEY
When You Send Your TRUCKS and TRACTORS To Our Shop For Regular Check-Ups
We stop trouble before it starts. Check us for our regular service plan to help keep your trucks and tractors rolling.
SCOTT
Truck & Tractor
820 DeSiard Phone 590
Your International Harvester Dealer

GENERAL ELECTRIC FARM WELDER
WEST MONROE TRACTOR & EQUIPMENT CO.
"Your Ford Tractor Dealer"
102 Bridge St., W. M. Phone 5481

You Can Control Crop-Destroying Insects without buying expensive poison. . . Use the
NISBET BUG CATCHER
For Short Demonstration Call or Write
Monroe Farm Equip. Co.
2006 DeSiard St. Phone 1558

For Sale
1 (New)
John Deere Tractor
Side-Delivery Rake
LIST PRICE
SCOTT
TRUCK & TRACTOR CO.
720 DeSiard St. Phone 594

M-M GRAIN DRILLS
And Tractor Disc Harrows
TWIN CITY TRACTOR CO.
3208 Louisville Ave. Phone 6310

60—Where To Eat

THE HOB-NOB
403 Walnut St Phone 8025

SEA FOODS - STEAK - CHICKEN
Picnic Lunches To Take Out
B-Z DELICATESSEN
3rd & Arkansas Phone 2841

SALADS—STEAKS
½ FRIED CHICKEN $1 25
Monroe Hotel Coffee Shop

62—Household Goods

ATTIC FANS
MILLS Furniture Co.
"A Good Place to Buy Furniture"
323 Trenton St., W. M., Phone 420

FOR
Picture Windows
Of Distinction
And Beauty
Select from Our Lovely Draw-Curtain Materials
Phone 2534
Mrs. Abbot and Mrs Albritton
2nd Floor Monroe Furniture Co.

OUR RADIO REPAIR
is now under the supervision of R. L. LAMBERT
Washing Machines, Fans, etc., expertly repaired.
I CAN FIX IT SHOP
Ph. 2917 402 Montgomery St., W M.

National advertised Rototette garden tractor with 24" lawn mower attachment. See Jasper at Haddad's Hardware. 7-6-P

ELECTROLUX VACUUM
Cleaners & Air Purifier. Parts Service
C G STEADMAN Phone 8239-J

HARDWICK
RANGES
For Immediate Delivery
BABER'S
1020 North 4th St. Phone 7306

INLAID LINOLEUM
Plenty of Selections
Installed By Our Factory Trained Mechanics
MONROE BRICK AND BUILDERS SUPPLY
410 Louisville Ave. Phone 8000

FREE
$12.50 Rear Seat Speaker
With Every
Philco Automobile Radio
Purchased
MASSEY SERVICE CENTER
801 Jackson St. Phone 892

MATTRESSES: New, repaired or made into innersprings. Call 2744 or write Ouachita Mattress Co., Monroe, La.

6 SINGER PORTABLE
Electric Sewing Machines
816 Crosley, W. M., Phone 9503
THE HOME OF THE FAMOUS SEW-GEM SEWING MACHINES. AND IT IS A GEM.

LEAVING TOWN. New Norge washer—Maple bunk beds with mattresses. Record cabinet with doors. Man's bicycle. Phone 1549-M.

PROSPERITY gas range. Practically new. Phone 3611.

11 CUBIC FT. General Electric refrigerator for sale. Phone 5353. 7-4-A

SPECIAL! THIS WEEK ONLY!
NEW STUDIO COUCHES $51.95
COOPER SALES CO.
307 Pine St., W. M. Phone 8540

MERCHANDISE

62—Household Goods

4 BURNER, high oven gas range. $40. A honey. Phone 2643 after 8 p. m. 7-4-A

Home Decoration Classes
START SOON!
Singer Experts Show You The Knack Of Cutting, Fitting, Choosing Colors For DRAPERIES, SLIP COVERS, CURTAINS
8—2 Hour Lessons. Enroll Today!
Singer Sewing Machine Co.
115 North 2nd St. Phone 5940

SINGLE AND DOUBLE DOOR
Cedar Robes $49.95 & $64.95
Ouachita Furniture Co.
107 North Grand Phone 5810

BUTANE RANGES
Estate, Universal and Oriole
PERMA-GLASS WATER HEATERS
For Butane 20 and 30 Gallon
COAST OIL & BUTANE CO. INC.
2719 DeSiard St. Phone 8402

Royal Rose 4-Burner Gas Range
WEST MONROE PLUMBING CO.
319 Trenton, W. M. Phone 8435

SERVEL ELECTROLUX
Refrigerators for BUTANE GAS. Complete Sales and Service. Let our trained service men do your conversion work. Automatic deep and shallow water well pumps
GENERALGAS CORP.
708 Trenton St., W. M. Phones 174, 9691

Used Gas Ranges $15.00 Up.
COOPER SALES CO.
307 Pine St. W. M. Phone 8540

HUNTER CEILING AND WINDOW FANS—NEW
Now in stock for immediate delivery. Each fan carries a 5-year guarantee.
THE TRADING POST
711 Washington Phone 974

Metal Trunks. Large and Small
Exchange Hdw. & Furn. Co.
105 North 6th St. Phone 384

Hammett Furniture Co.
Better Furniture At Better Prices
Delhi, Louisiana

Attic & Window Fans
MILLS FURNITURE CO.
323 Trenton St. W. M. Phone 420

Used 7 Ft. Coldspot kerosene refrigerator Phone 5858.

SHOP EVERYWHERE
Tire yourself out and get more confused—If you must. See us first or last—it really doesn't matter. What does matter is this: "Here you will find everything you need in dependable home-furnishings AT THE LOWEST PRICES IN TOWN." Knowingly we will not be undersold We enjoy skeptical customers but for your own sake BE PRACTICAL—see us and save considerably. Special prices and terms to Veterans. If you want to pay more money for the same thing go right ahead There's a dozen places we can recommend you to.
DELTA FURNITURE CO.
133 NORTH GRAND IN MONROE
PHONE 4116

We Buy & Sell Used Furniture
Community Furniture Co.
526 DeSiard Phone 6144

PORTABLE SINGER
Sewing Machine. Phone 5285-R

Mahogany twin beds, springs and mattresses. Phone 1839-M, Sunday and Monday. 7-4-P

Kitchen stove, sectional bookcases, bed, springs & mattress, chairs, lace table cloth, curtains and cut glass. All in perfect condition. Call 7239. 7-6-P

For Sale—6 ft. electric refrigerator. In good condition. Phone 5219-M. 7-6-P

We Will
Deliver and Install
IN YOUR HOME
A 36-INCH
EAGLE PITCHER
ATTIC FAN
9000 C. F. M.
FOR $180
COMPLETE
UNITED
ELECTRIC SERVICE
PHONE 365

WINDOW SHADES
Customed Tailored
PEARCE PAINT & PAPER

Canning Time Is Here!
National and Burpee Cookers, Cold Pack Canners, Fruit Jars with Glass Tops. DeLaval Deep-Freeze 16½ cubic feet. $400. DeLaval Milking Machines and Cream Separators. Lauson's Air Cooled Outboard Motor . . . does not mix oil and gas.
Garden Hose, 25 and 50 ft., Electric fans. 50% D. D. T. Cattle Spray.
Insecticides for Field, Garden and Household use.
Everything in Feed, Seed and Hardware.
TYNER-PETRUS CO.
West Monroe, La. Phone 2660

Grant That Desire
for
New
Living Room Suite
Choose
A PULLMAN IN PERIOD DESIGN
(Creators of Fine Living Room Furniture)
or
A Heywood-Wakefield Maple in Early American Priced Within Means of All
All suites have smart styling, selected fabrics, cradled comfort, fine finishes, years of service.
Ask About Our Special Grouping AT BARGAIN PRICES
HOME
FURNITURE CO.
DeSiard at N. 5th Monroe, La.

MERCHANDISE

62—Household Goods

4TH JULY FIREWORKS
STAR FURNITURE CO.
514 DeSiard Phone 1664

9-piece mahogany dining room suite (credenza type buffet); 1 Hardwick gas range, glass oven door; 2-piece sofa-bed living room suite, and other articles all practically new, priced very reasonably. Phone 8612-J. 7-3-P

Come In And See
THE NEW BENDIX
at
BABER'S
Washers - Ironers - Driers
1020 North 4th St. Phone 7306

Attic Fans Installed
$22.50 Down
As little as $11.97 per month.
Phone Today for Free Estimate.
BABER'S
1020 North 4th St. Phone 7306

TRENTON APPLIANCE COMPANY
306 Trenton, W. M. Phone 8065-8066
SERVEL ELECTROLUX
Refrigerators

6 Ft. Westinghouse Refrigerator
5 Ft. Stewart Warner Refrigerator
Singer Sewing Machine
116 Sixth St.

Factory Authorized Repair Station and Parts Depot for all
Universal Appliances
In North Louisiana
General Household Appliance Repairs
ON ALL MAKES OF
Radios, Phonographs, Vacuum Cleaners
WASHING MACHINES
Refrigerators, Fans, Toasters, Etc.
Authorized Shaver Service
On Remington, Schick and Sunbeam
Use Bonded Repair Service
Your Property Has Complete Insurance Coverage While In Our Possession.
No Job Too Large Or Small
BERNHEIM BROS.
208 Jackson St. Phone 2203

New York Furniture Co.
A complete line of hardware and furniture
625 DeSiard Phone 5500

63—Jewelry, Watches, Etc.

FOR SALE—21 Jewel Hamilton railroad watch. Perfect condition. Phone 1549-M.

A NICE SELECTION
Elgin, Hamilton, Bulova, Gruen Watches
HUCKABAY'S

LEE'S JEWELRY STORE
HAMILTON - ELGIN - BULOVA - GRUEN
3-Day Service On All Watches
222 Trenton St. W. M. Phone 166

65—Musical Merchandise

BUY YOUR RECORDS
IN AIR CONDITIONED COMFORT.
HEWITT-DEW MUSIC CO.
108 Catalpa Phone 3702

Mail Orders Promptly Filled.
NELL'S MUSIC SHOP
c/o Hewitt-Dew Piano Div.
216 Grammont Phone 5825

Steel Guitar Lessons
SEE: LUKE MORRIS, INSTRUCTOR
108 Catalpa Phone 3702

66—Radios, Pianos, Etc.

SLIGHTLY DAMAGED PIANO
A BARGAIN
$135
HEWITT-DEW
PIANO STORE
216 Grammont St. Phone 5825

NEW AND USED PIANOS
TERMS TO SUIT
MARINE PIANO HOUSE
3210 Dick Taylor St. Phone 1882-J

For The Finest in Pianos
Shop At
ROARK BROS.
703 Jackson Phone 3544

67—Seeds, Plants, Flowers

SHADE TREES—PHONE 4739-J
MONROE NURSERY

Fresh Flowers at Reasonable Prices
COTTAGE FLOWER & GIFT SHOP
600 Morris Ave Phone 2984

FLOWER DIRT
ALSO FILL-IN DIRT
$5 load Phone 1872 If no answer 3118

69—Clothing, Wearg. Apparel

SALE—50 SQUARE PRINTS 50c YD.
THE REMNANT SHOP
410 LOUISVILLE

ROBBY'S ARMY STORE
409 Trenton, West Monroe Phone 8739

70—Wanted To Buy

IF IT'S FOR SALE—Call 6058
John's Trading Co., 2205 DeSiard
We Buy Anything—Sell Everything.

WANTED TO BUY
WOOD BARRELS & STEEL DRUMS
THE LIEBER CO.
100 Eleventh St. Phone 245

GLOBE FURNITURE CO.
We Buy Used Furniture, Stoves, Heaters, Ice Boxes. 1411 DeSiard St. Phone 3541

Wanted to buy. Used furniture—stoves, ice boxes. Call Hamilton Stove Shop. 7404.

HIGHEST PRICES PAID FOR GOOD USED FURNITURE
Snyder Hdwe. & Furn. Co.
325 Trenton St., W M Phone 1778

71—Apartments, Furnished

A place to live for couple only. Call 1120. 7-6-P

2 One-room apartments and 1 two-room apartment. 203 Sixth Street. Phone 6746-J. 7-6-P

2 FURNISHED apartments, one at 2909 DeSiard and one at 2801 DeSiard. Phone 4603. 7-7-A

71A—Apts., Unfurnished

LARGE unfurnished apartment—1102 Sterlington Hwy. Downstairs. See Mrs. Mercier at 4111 Webster. Call 1242-W or 2417. 7-7-A

72—Business Places

OFFICE SPACE
FOR RENT
5 LARGE ROOMS
335½ DeSiard St.
MRS. L. G. GILLILAND
502 Rochelle Ave. Phone 1114 or 151

74—Houses, Furnished

4 ROOM furnished house, refrigerator, gas, lights, garage. References required. Inquire Tichelli's Gro., Winnsboro Rd. 7-7-A

77—Rooms With Board

WORKING PEOPLE—Good neighborhood. Close in. Very nice rooms. Plenty of baths. Excellent meals except Sunday. The Foy House. Phone 2166. 7-7-A

REAL ESTATE FOR RENT

78—Rooms Without Board

Furnished bedroom, 3 blocks from old bridge. West Monroe. Phone 6160. 7-6-P

Front bedroom. Private bath. Private entrance. Gentlemen preferred. 110 Ouachita Ave. 7-6-P

Nice large bedroom next to H'way Cafe. Apply 310 Cypress, West Monroe. Phone 1872.

Nice rooms. Attic fan. Working girls only. Walking distance of town. In private home. Phone 3584.

LOVELY front bedroom, adjoining bath Near Jr. College. Phone 4586-J. 6-24-A

$5.00 Per Week
EARLE HOTEL
231 South Grand
PHONE 3180

FURNISHED ROOM—Prefer 1 or 2 working girls. Kitchen privilege. Phone 6869-W. 7-7-A

NICE FURNISHED BEDROOM—With private entrance. Attic ventilation. 719 N. Fifth, W. M. Phone 3311-W. 7-7-A

NICE corner front bedroom—Convenient to bath. Men preferred. 1020 Riverside. 7-7-A

FURNISHED BEDROOM—Adjoining bath. Private home. Private entrance. $35 month Phone 2563. 7-7-A

BEDROOM. Private bath. Private entrance. References. Write Box 220, c/o News-Star. 7-7-A

Front bedroom for employed person. Corner Pine, N. 2nd. Phone 214 8 to 12 a. m. or 5641-R. 7-5-P

83—Wanted To Rent

YOUNG business couple desires furnished apartment or house. Must be nice. Room 511, Virginia Hotel. 7-7-A

UNFURNISHED house or apartment in Monroe or West Monroe. Phone 3915-W. 7-7-A

FURNISHED three room apartment for couple and small son. Mrs. Bushnell, Phone 2198-W or 5199-J. 7-7-A

Junior College teacher wants to rent 3 or 4 room furnished garage apartment. Would like to occupy by September 1st or before. Please notify Miss Clara Jones, Box 13, Jena, La. 7-9-P

BY JULY 10th: Furnished apartment or house for couple and 15 year old son. Connected with very reliable firm. Write box 363, News-Star. 7-4-A

Responsible young business couple desires 4 or 5-room nicely furnished or unfurnished house or apartment with private bath. Best references. Call 8491. 7-8-P

REAL ESTATE FOR SALE

84—Business Prop. For Sale

Home And Grocery Store
GREATLY REDUCED.
Owner ill must sell immediately. Good North side West Monroe location. Complete stock groceries. 5-room home with all conveniences. Corner lot.
MRS. ALICE DAVID
Phone 7474
Mr. Pearson 8497-J Mr. Greenlee 6590-J

UP TO DATE CAFE
Doing excellent business, best location. Equipment only 2 years old and in excellent shape. All stock, equipment and air conditioning equipment. Everything goes except building. $15,000. E. W. Cruse. Phone 5400.

Stock and fixtures of Cypress St. Grocery, W. M. Reasonable. Rent on building, including living quarters, $40 per month. 7-4-P

DOWNTOWN CAFE—Must sell quickly because of owner's health. This is a bargain! Terms.
Mr. and Mrs. E. A. Porter
1014 North Second Phone 5306, 5950-M

APARTMENT HOUSE
12 rooms, 3 baths, completely furnished, with nice furniture. Venetian blinds. 2 lots on corner. Rented for $142.50 and 4 rooms to live in. On Ludwig Ave. West Monroe. $14,500. E. W. Cruse. Phone 5400.

LOUISVILLE AVE. Well drained lots. Good investment.
CAFE IN MONROE near Missouri Pacific. Doing excellent business. Owner retiring. Walk-out proposition. $4,600. Can be financed.
MODERN DRY CLEANING PLANT. Doing excellent business. Price includes 1 truck $10,500.
MRS. L. G. GILLILAND
502 Rochelle Ave. Phone 1114 or 151

WHOLESALE BUSINESS
Stock, Trucks and Franchise
MRS. R. E. DAVIS
Phone 1094 or 4054

Store doing excellent business. All stock, equipment and fixtures. Everything goes for $12,050. Good location in business section. Store building may be leased. E. W. CRUSE, PHONE 5400

GARAGE and filling station equipment, good stock automobile accessories. Good going business. Reasonable rent. In business section West Monroe. $4,900. E. W. Cruse. Phone 5400.

4 ROOM house and auto repair garage building 36 x 50 ft. Lot 110 x 150. Just outside West Monroe on Shreveport Hwy $9,500 E W Cruse Phone 5400

85—Farms & Land For Sale

FOR SALE—10 acres of wooded land with 5 room house in Swartz, La. On school bus, mail route, R. F. D. mail. Lights, gas and good pump water. Make me an offer. Mrs. Bessie Miller, West Lake, La. 7-9-A

Land on Jonesboro Road, near Luna. Good timber. $1,000 cash.
286 Acres, 5 miles south of Monroe on Winnsboro Road. Tenant house, barn, pecan orchard. Lots of timber. Ideal for cattle farm. $31,450.
LUTHER REED & CO.
202 Heninger Bldg. Phone 3050

100 ACRES—2 HOUSES
Modern 4-room house, also 6-room house. Lights, water, Butane gas. Houses rent for $80 per month. Land could be sold in smaller tracts. Facing ½-mile on Hwy. 80 about 8 miles from West Monroe. $27,500. E. W. Cruse. Phone 5400.

40 ACRES LAND, good timber, (Oak, Elm, Pecan, some Gum). Good location for hunting and fishing. Ideal campsite, 7 miles South of Waverly, La. in Madison Par E W Cruse. Phone 5400.

86—Houses For Sale

FHA Houses—Cole Addition
100 Filhiol Ave. $7,750
1002 Filhiol Ave. $7,750
CURRY & JORDON
Phone 3286-2485-R

APARTMENT FREE
With Nice Income
411 Mill St., West Monroe. Live in one apartment, rent 3. Furniture goes for 3 apartments. Immediate possession. $6,503.
SAM or MRS. BOURLAND
1211 Cypress, W. M. Phone 2537

20 ACRE ESTATE
BORDERING ON OUACHITA RIVER
Large home, bath-and-half, guest house with bath, servant's quarters, large barn, 97 bearing pecan trees, 2 pear, 1 fig. Deep Artisian well, lights, water, gas, city telephone. Minutes from town. For further information contact—
MR. & MRS. PORTER, REALTORS
PHONE 5306 OR 5950-M

FOR SALE BY OWNER. 2 rental houses, 2 lots, 204 Plum St. Ransom Addn. Call 220-R after 4:30 p. m. 7-10-A

REAL ESTATE FOR RENT

86—Houses For Sale

VACANT—GORDON AVE.
Lovely 3-bedroom home. Large living room with fireplace. Dining room and kitchen with plenty of cabinets. Large screened side porch. Hardwood floors. Attic fan. In perfect condition. Modern garage apartment, 4-rooms and complete bath upstairs Plenty of built-ins and cabinets. Attic fan. Hardwood floors. Downstairs—double garage and wash room with cabinet, sink and closet. Large corner lot well landscaped. 5 bearing pecan trees. 15 years guarantee on roofs. Lot 50x150.
MRS. L G. GILLILAND
502 Rochelle Ave. Phone 1114 or 151

210 SOUTH 4TH, Monroe. 6 large rooms and bath. Paved street. Lot 45x100. $6,000.
TROY & NICHOLS
Phone 7700. Nights & Sundays Call 2492

508 MITCHELL, W. M. 3-bedroom home, all wood construction. 1 year old. Only $5,250.
TROY & NICHOLS
Phone 7700. Nights & Sundays Call 2493

NEW 5-room house—10 acres of land. 2 screened porches. All modern conveniences. ½ mile from McGuire Golf course, on White's Ferry Road. Phone 5515-R 7-7-A

412 ROCHELLE, lovely 2-bedroom home. Central heating, attic fan, hardwood floors, textone walls. Plenty of closets and cabinets. 2 screened porches, 2 open porches. Beautiful tile bath with shower. Excellent condition. Lot 62½x150. Quick possession. $12,500.
GORDON AVE. Nice 5-room house. Plenty of closets Youngstown kitchen cabinet Screened front porch. Venetian blinds. Lot 50x150. $5,775. With extra lot $6,500.
RICHMOND AVE. Nice 6-room house in excellent condition. Can be used as 3-bedroom or rent a 2-room apartment Lot 50x160. $6,800.
LOVELY 4-room home. Complete bath Beautiful lot, 168x272. Copper pipes, insulated, life-time roof. Asbestos siding Immediate possession. $4,900. Just off South 2nd on Winnsboro Road.
901 COLE near Jr. College. New 5-room house. Lot 70x160. $9,450.
NORTH 7th St. 3-bedroom home. Double garage. Lot 65x150. $9,700.
SPENCER St. Lovely 2-bedroom home. Almost completely furnished. $11,500.
313 TEXAS Ave. 9-room house. 2 baths. 3 kitchens Partly furnished. $7,000.
306 LAYTON Ave. Large 5-room house. Immediate possession. $5,200.
LUDWIG Ave. Large 7-room home. Corner lot. Garage-store room. $7,150.
NORTH 7th St., W. M. Lovely 2-bedroom home. Lot 50x150. $7,350.
1 acre, 3-room house, bathroom (no fixtures). Water, lights, gas. Garage and store room. No taxes. Walking distance of Bancroft Bag Factory and Brown Paper Mill. Possession in 2 weeks. $3,650.
MRS. L. G. GILLILAND
502 Rochelle Ave. Phone 1114 or 151

BRES. AVE.
Lovely 3-bedroom home. Perfect Condition. Attic fan. New roof. Lovely corner lot.
Mrs. L. G. Gilliland
502 Rochelle Ave. Phone 1114 or 151

SPEND YOUR VACATION
Moving Into One Of These New Homes—To Be Built Right Away on South 3rd St., Monroe.
Enjoy the thrills of watching your own house built. Consider the advantages we offer:
* 25-Year F. H. A. Loans.
* Lots 56, 57, and 60 by 150 ft.
* Select the house plan and lot you like best.
* Choose your own colors for interior finish.
* And Last But Not Least
LOW DOWN PAYMENTS
ONLY $129.70 Required For Qualified Veteran.
$1,050 for Non-Veteran
Monthly Payments. Including taxes and insurance will probably be lower than your present rent.
SEE THESE PLANS AT OUR OFFICE
TROY & NICHOLS
316 Ouachita Bank Bldg.
Phone 7700
Nights and Sundays Call 2492

COLONIAL HOME
Splane Addition. 3 acres under fence with large frontage on Highway 80. Beautiful setting. 5 bedrooms, 2 baths, extra large screened porches. Fruit trees, barn, wash house. Best construction throughout.
MRS. ALICE DAVID
Phone 7474
Mr. Pearson 8497-J Mr. Greenlee 6590-J

WE HAVE BUYERS
But Sold Out Of Moderately Priced Houses
If You Want To Sell
List Your Property With Us—We Give Courteous Service.
If You Are In The Market TO BUY
Give Us a Ring—We Will Find What You Want!
SAM or MRS. BOURLAND
1211 Cypress, W. M. Phone 2537

LOVELY modern 4 room cottage, approximately one acre ground, shade trees galore. Plenty closets and built-ins. Large garage with concrete floor, piped with water and gas. Just 3 blocks from city limits (no city taxes), West Monroe.
SAM or MRS. BOURLAND
1211 Cypress, W. M. Phone 2537

LOVELY 3-BEDROOM BRICK HOME FAIRVIEW
2 years old Hardwood floors, 2 floor furnaces, attic fan, aluminum weather stripping, plenty of closets, large kitchen cabinet, shades, screened back porch, 30 gallon automatic glass lined tank. Attic floored for storage. Garage with concrete floor. Laundry room with double laundry trays. Lot 75x150, well landscaped. Possession August 1st.
$14,500
EXCLUSIVE NEW LISTING
MRS. L. G. GILLILAND
502 Rochelle Ave. Phone 1114 or 151

BEAUTIFUL 2-STORY HOME
NORTH SIDE
FIRST TIME ON MARKET
EXCLUSIVE LISTING
Downstairs: Lovely living room, 2 sun porches, dining room, breakfast room, kitchen, ½ bath. Upstairs: 5 bedrooms and complete bath. Plenty of closets and cabinets, 1 air condition unit, attic fan, Venetian blinds, ceiling fan on sun porch. 16" exhaust fan in kitchen. Beautiful hardwood floors. Lifetime roof. Asbestos siding. Home in excellent condition, Double garage and store room. Corner lot well landscaped.
MRS. L. G. GILLILAND
502 Rochelle Ave. Phone 1114 or 151

REAL ESTATE FOR SALE

86—Houses For Sale

5-ROOM HOUSE, redecorated, large porch new roof Store building 19 acres land Lights, Butane gas $6,000 3 miles off Winnsboro Rd. on Prairie Road. E. W Cruse Phone 5400.

On Sterlington Road, 2 miles out—New 5-room house, hall, screen porch, bath complete, hot and cold running water, poultry house, garage, drive in, concrete walk. 2 large lots. Apply Mac's Grocery near property. 7-6-P

310 Splane Drive—$1,325
2-room house, hardly finished. 2 lots. Splane Addition, West Monroe. E. W. Cruse. Phone 5400.

BAYOU DESIARD
Beautiful brick home. 3 bedrooms, tile bath. Lovely landscaped grounds bordering on bayou. Riparian rights. Perfect condition. This home has everything! Have to see to appreciate. F. H. A. approved. Can be financed. $21,000.
MRS. ALICE DAVID
Phone 7474

By Owner—Nicely furnished 2-room house in Siegle Addition near Crossroads Gro. Phone 5305-W. 7-6-P

2 ROOM HOUSE—2 LOTS
Just past Pallette Gro., on Winnsboro Rd ½ mile from city limits. E. W. Cruse. Phone 5400.

605 & 607 South 4th, W. M.
LOOK THESE OVER
while you are driving around. If you want to move into a brand new home with no delay and a small investment. Call us for appointment to explain details of loan, etc.
TROY & NICHOLS
Phone 7700. Nights & Sundays Call 2492

VACANT HOUSE—$2,000
4 rooms bath, porch Lot 50 x 150. Just south of Winnsboro Rd 314 Wilson St E W. Cruse. Phone 5400.

GOOD 5 room house, bath, porch, garage About 2 years old Lot 50x150 Possession within 30 days. $7,600 $1,300 cash, balance like rent. 511 South 4th St. E W Cruse Phone 5400.

1218 SOUTH 3RD ST.
2 Bedrooms—Furnished or Unfurnished.
MRS. R. E. DAVIS
Phone 1094 or 4054

LEE AVENUE
Lovely neighborhood. Completely redecorated inside. Gorgeous back yard. Immediate possession. $6,850.
I. & S. REALTY
Mrs. Myrtis Harper, Mgr. Phone 2805, 883

PRACTICALLY new house, 4 large rooms, bath, all built-in features. Garage. On Filhiol Ave., near Jr College, Lot 70x160 Possession within 30 days. $8,750. $1,400 cash, balance like rent. E. W. Cruse Phone 5400.

On North Side just off Louisville, 5-room house with garage apartment in rear. Both completely furnished $10,500.
Hideaway in the country. Small house, 40 acres. $6,500.
Good North Side location. 4-room furnished house.
2-bedroom home. bath. Hardwood floors. 4-room rental house. Both in good condition All city conveniences. Shade trees, one acre land. Possession in 3 weeks. 3 miles on White's Ferry black top road. $6,250.
NEW 3-room home. Large rooms. All city conveniences. Large lot. Located in Splane Addition on Circle Drive. $2,250
Sherrouse Addition. New 2-bedroom Home.
Morning Side Add Corner McGuire and Harrison, 2-story house, 2 lots just redecorated, perfect condition. Immediate possession. $8,000.
Bayou DeSiard, 3-bedroom home. Riparian rights. $13,000.
2-family brick $17,000.
1816 Filhoil. New 2-bedroom home. Pine paneled living room. Built-ins. $5,550.
$1,850 down 5-room home Riverbend Add W. M. 2 blocks of school.
4-room Home, Bawcomville. Nearly acre ground. $2,100.
4-room Home. 400 Montgomery. $3,650.
Choice Bayou DeSiard lots with bayou frontage. All city conveniences.
Commercial lot 3900 block of DeSiard St.
Residential lots in West Monroe.
MRS. ALICE DAVID
Phone 7474
Mr. Pearson 8497-J Mr. Greenlee 6590-J

4-room house, bath. 1 room house. Lot 407 Railroad Ave. Shown by appointment only. $5,000. E. W. CRUSE. PH. 5400.

A Permanent Investment
2-BEDROOM BRICK
$500 down for veteran, $3,000 for non-veteran. F. H. A. approved. Good northside location. Lifetime roof, tile bath. 2-room storage house. Ceiling fans and awnings. Immediate possession. $14,500.
MRS. ALICE DAVID
Phone 7474
Mr. Pearson 8497-J Mr. Greenlee 6590-J

Attractive new home just being completed 605 S. 4th, W. M., two bedrooms, large living room, large kitchen and dining room combined with bay window in dining area. $5,200 F. H. A. for non-veteran, $6,590 F. H. A. & G. I. loan. Price $6,975.
TROY & NICHOLS
Phone 7700 Nights & Sunday Call 2492

NEW garage set up on your lot, complete Choice of 4 sizes. For further information Phone 8811-J.

4 HOUSES FOR COLORED
6 room house 1117 Breard. Lot 35x70. Price $2,250
Large 2-room house, front porch, large one room house in rear with front porch Lot 30x64 North 13th St. $1,500.
405 North 13th St. 6-room duplex, front porch Good repair Lot 43x64 $1,950
6-room duplex 1121 Breard, corner North 12th and Breard. Good repair. Lot 35x70 $2,500.
E W. CRUSE -- PHONE 5400

West Monroe, 209 Austin St. Front screened porch, glassed in back porch. Attractive back yard with plenty of trees. Several rooms recently redecorated. Quick possession. $6,500.
FAULK & FOSTER
202 Ouachita Bank Bldg. Phone 4303

BRICK HOME—BARGAIN! 4 bedrooms 6 rooms breakfast room, and bath downstairs 2 large rooms upstairs. Large screened porch with concrete floor. Modern throughout. Double garage. $11,000 Possession within 30 days. 1107 North 2nd, West Monroe. Ideal neighborhood Can be seen by appointment only. E. W Cruse Phone 5400.

1106 Short St., McGuire Addn., W. M. This brand new house is framed by 2 beautiful old trees. Southern exposure. Gay and colorful wall paper. This home is ready to grow old gracefully with some couple. $7,000. $1,500 down for non veteran.
FAULK & FOSTER
202 Ouachita Bank Bldg. Phone 4303

5 Rooms — Tile Bath
Large screened front porch, floor furnace, attic fan. Copper piping. Garage, store room. Nice lot on North 6th between Neville and Georgia Tucker. Possession within 15 days. $12,900. E. W. Cruse. Phone 5400.

$5,500
Nice clean home in good location. West Monroe. Lot 50x160 fronting Cypress Good resale value as commercial property 5 rooms, 2 porches. Good condition throughout. Immediate possession.
MRS. ALICE DAVID
Phone 7474
Mr. Pearson 8497-J Mr. Greenlee 6590-J

6-Room house. Butane gas, lights, water, double garage Store building, 24 x 36, complete with grocery equipment including cash register, adding machine and scales 5 lots, nice young orchard, poultry yard, several pecan trees Less than one block from high school at Start La $8,500 E W Cruse Phone 5400

DUPLEX NEAR COLLEGE
6 rooms, 2 baths, beautiful hardwood floors. Furnished including 2 electric refrigerators. Lot 55 x 175 Nice shrubbery. 1402 Cole Ave. $9,500. E. W. Cruse. Phone 5400.

REAL ESTATE FOR SALE

86—Houses For Sale

FURNISHED or unfurnished 5-room house on 6 lots, in West Monroe. Attic ventilation, Includes Magic Chef range, and new Frigidaire. Call 7637-J or 174. 7-6-A

Most attractive 7-room house. Immediate possession. 2607 Gordon Ave.
E. R. & LELA K. BREARD
100 Louisville Phone 649, 2548

5-room new house. 3300 Richmond St. Attic ventilation, all built-in features. Attached garage. Corner lot. Already financed. $7,750.
4-room house with lights, gas, water. Across levee from 2300 South Grand. Make me an offer.
LUTHER REED & CO.
202 Heninger Bldg. Phone 3050

4-ROOM house. Siegle Addition.
3907 LEE AVE. 6 rooms and bath. Appointment necessary. $6,350.
608 LAZARRE, West Monroe. $3,650.
20 ACRES just off Hwy. 80 and Warren Rd
B. S. Braswell, Realtor
1006 Ouachita Bank Bldg.
Phone 2714 or 2372-J

5-room house bath, porch. Garage 2 lots. All in good condition. Corner Florida & Reed Sts. 415 Reed St. $4,200. E. W. CRUSE PH. 5400.

BY OWNER. 5 room house, plenty of closets, kitchen cabinets. Convenient to bus line Good neighborhood. Moderately priced. Phone 12. 7-7-A

QUICK POSSESSION
Lovely Home
IN COLLEGE AREA
Large living room with mantel and true fireplace. Dining room, kitchen, two bedrooms, lovely sun parlor, tile bathroom and enclosed rear porch.
Beautiful oak floors, sheetrock walls—textoned. Attic fan. Life-time asbestos roof. Terminex contract.
Very large corner lot with beautiful lawn, flowers, shrubbery and trees. Garage and storeroom.
H. L. Rosenhein, Realtor
815 Ouachita Bank Bldg Phone 1307

Do you want plenty of room for your living? A big garden space, nice chicken yard. Large spacious rooms, attic fan, venetian blinds. Ample closet space. In a lovely West Monroe neighborhood. 116 Register St. $7,500.
FAULK & FOSTER
202 Ouachita Bank Bldg. Phone 4303

For Sale by Owner—Brand new 4-room home. All modern conveniences. Hardwood floor in living room. Inlaid asphalt tile in kitchen, hall and bath. Concrete breezeway and garage attached. Approx. 1½ A. land. White's Ferry Road. Ph. 5525-W.

Brand new two-bedroom houses on south side. Small down payment, balance like rent. Immediate possession when loan is approved. Hurry, only two left.
Corner 5th & Natchitoches, West Monroe. 4-room house, bath, large garage in rear Corner lot 50 x 115. Suitable for business. Priced to sell at $4,500.
1506 North 3rd St. 5-room house, newly decorated and remodeled. Immediate possession. Price reduced.
1607 North 7th St. 5-room house, nice porches, everlasting roof. Nice corner lot.
E. R. & LELA K. BREARD
100 Louisville Phone 640, 2518

FOR SALE
8-room house (3 apartments) 2 furnished apartments rented $90 per month, 4 room unfurnished apartment vacant. Hardwood floors, floor furnace, attic fan. Garage and washroom. Excellent condition. 300 North 7th, West Monroe. $7,850
3-Apartment house (3 rooms each), also store adjoining 7-room residence with bath. Renter for $184.50 per month. $13,650.
100 Drago St., W. M., 8 rooms, tile bath, tile kitchen. Tile mantel. Combination brick and concrete block. Hardwood floors. Furnished. $10,000.
523-525 DeSiard. Building consists of 2 stores. $14,000.
Old 5-room house. Papered. Lights, water, gas, 15 acres. Everlasting spring in pasture. Good pine and hardwood timber. Arkansas Rd. $3,400.
For Lease: D. L. Bryan's store building and warehouse. Hwy. 80, W. M. $50 a month. Doing good business, owner retiring.
4-room house, Acre. Winnsboro Rd. $4,500.
5-room house, 2 lots. 2914 Gordon Ave.
Duplex, 205 Auburn Ave. $12,000.
Lot on Lee Ave. $800.
Large lot on Stone Ave. $1500.
Lot facing lake, Edgewater Garden. $1,500.
C. E. BUCKLEY
1215 St. John Phone 1074

Less than 6 mo. old, 5 room house, 704 Downey Lane. Beautiful hardwood floors, lovely bath, built-in features, screened porch Completely furnished with new furniture less than 6 months old including deluxe Tappan range and Frigidaire Lot 60 x 150. Walk-out proposition, $14,750 E W Cruse Phone 5400

COLLEGE SECTION
Best location, 2 new houses, just finished. F H A. approved, easy to finance. 2 bedrooms, lots 50x150, Modern and convenient. All built-in features. Immediate possession
MRS. ALICE DAVID
Phone 7474
Mr. Pearson 8497-J Mr. Greenlee 6590-J

1009 NORTH 7TH $12,800
Lovely 5 room house, bath, breezeway, garage. Copper pipe throughout, attic fan, rubber tile in bath. Venetian blinds. Carpet in bedroom. Beautiful shrubbery and shade trees. Bar-B-Q pit. Lot 75x160. Reason for selling—Owner leaving city. Immediate possession. E. W. Cruse. Phone 5400.

Practically New House
5-ROOMS, bath, 2 porches. Venetian blinds throughout. Corner lot 62 x 150 4415 South Grand St. $7,500. E. W Cruse Phone 5400

TO BE MOVED—$330
Small practically new house 12 x 20, just off Shreveport Hwy. near Hattaway Dairy, West Monroe. E. W. Cruse Phone 5400.

4 ROOM HOUSE, 4 lots, on Bailey St., Honest John's Addition. North of Paper Mill, West Monroe. $1,800 E. W. Cruse Phone 5400

3-ROOM HOUSE, 2 lots, 2 buildings for store room and poultry house. Corner South 4th & Winnsboro Rd. $2,300. E W Cruse Phone 5400.

FOR SALE
NORTH SIDE
Very Attractive
3-Bedroom House
Preferred location near Neville High School. Appointment required.
B. S. BRASWELL, Realtor
Phone 2714 or 2372-J

BUY A
HOME
100% FINANCED
MOVE IN 3 DAYS
PHONE 841
L. M. RAY
CONSTRUCTION CORP.
Homes — Bastrop, Monroe, Jonesboro.

REAL ESTATE FOR SALE

86—Houses For Sale

OPPORTUNITY
If You Can Invest
$1,650
you may move into this brand new 2-bedroom home, tomorrow. You will have to see this home to appreciate its fine qualities.
FOR APPOINTMENT. PHONE 2984

FOR SALE OR TRADE—4 room house, bath. Lot 50x150. 314 Wilson. Phone 4503-W. 7-7-A

3 ROOM HOUSE—1 year old. Lot 100x150. Nice throughout. $1,850. Located Winnsboro Road, across from Gordon's Grocery. Phone 7529-J. 7-7-A

PRACTICALLY new 4 room house, large screened porch, small back porch. Completely furnished with all new furniture, including new Bendix washing machine. Lot 54x142 On South 2nd St. $9,750. E. W Cruse Phone 5400.

4 ROOM HOUSE, bath, porch. Good lot. 210 Benson, just off Cypress, West Monroe. $3,150. E. W. Cruse. Phone 5400.

WHITE'S FERRY ROAD—6 room house, large front and back glassed-in porch. 10 acres. Lovely shade trees.
1204 CYPRESS, W. M. 5 room house.
3507 POLK ST.—Practically new 5-room house and bath. car furniture factory.
3 BEDROOM home in Fairview. Air conditioned Tile bath, shower. Corner lot.
201 ARKANSAS, excellent business location.
MRS. R. E. DAVIS
Phone 1094 or 4054

REDUCED!
5 room house, one acre land, with 50 beautiful shade trees. Suburbs of West Monroe. Must see to appreciate.
MRS. J. B. SALLEY
810 Cypress, W. M. Phone 1872, 6031-R

Business Location $5,500
5-Room house, bath, 2 porches Good condition Lot 50x160 1204 Cypress, West Monroe E W Cruse Phone 5400.

EDGEWATER GARDENS
2 Acres Fronting Bayou
Very attractive new 3-bedroom dwelling, brick and hollow tile—asbestos roof. 2 complete bathrooms, living room with full view of Bayou. Panel Ray gas heaters in every room, 2 fireplaces, 2 closets and built-in recesses for chest of drawers in each bedroom, Celotex ceiling squares throughout, breakfast bar, utilities room. Steel Fenestra residence doors and window casements, copper water pipe throughout, steel conduit electric system, 30 gal. heavy duty hot water tank, 2-car built-in garage. Electricity, gas water. 90% completed. Prospective buyers invited to inspect.
B. S. BRASWELL, Realtor
1006 Ouachita Bank Bldg. Ph. 2714, 2372-J

Redecorated—$7,600
Nice 5 room house, bath, large front screened porch 14x24, screened back porch with built-in lockers. Attic fan, Venetian blinds throughout. Awnings. New light fixtures Double garage 2 lots. Nice shrubbery. Can be seen by appointment only 1113 Mississippi St. E. W. Cruse 401 North 3rd Phone 5400.

87—Lots For Sale

2 LOTS, 200 block North 10th St., McGuire Addition, W. M. Both for $750.
2 LOTS, 300 block North 11th St., McGuire Addition, W. M. Both for $750.
GLENMAR Ave., 800 block. Lot 67.92x150'. $1,400.
MYRTLE St. 2500 block. Lot 60x150'. $1,050.
TIPPITT St. Brownville. 14 lots, $3,700.
LOT 50x150, 3200 block Lee Ave.
COLE Ave. 200 ft. Just south of Webster. $1,300.
MRS. L. G. GILLILAND
502 Rochelle Ave. Phone 1114 or 151

FOR BEAUTIFUL
COUNTRY CLUB PLACE LOTS
SEE
FAULK & FOSTER
212 Ouachita Bank Bldg. Phone 4303

THEY'RE NOT MAKING ANY MORE LAND!
Select Your Lot While You Can Still "Pick" and Choose!
LOT 50x100 corner South 4th and Holly. $875.
LOT facing 180 ft. on Park Ave., 200 ft. deep. $32 50 per front ft.
LOT front 80 ft. to 100 ft. on Milton St., by 150 ft. deep. Fairview Addition, $25 per front ft.
LOT 75x125 on North 8th St., just off Stubbs. $1,375.
LOTS on Stubbs St. East of 8th St. $20 and $22.50 per front ft.
CORNER LOT on McGuire, Cole Addition, near Junior College $1,050.
LOT 50x150 on South Grand, $850.
LOT 75x150, corner North 9th and Glenmar Paving paid $1,400
E. W. CRUSE. PH. 5400

Lot 58' x 150' 1705 North 3rd.
Phone Owner 2011.

Corner lot 75 x 150 facing east on Marie Place in Fairview Addition. Sewerage. Paving paid.
E. R. & LELA K. BREARD
100 Louisville Phone 649, 2548

3 lots facing Loop Road, Highland Park Addition. Reasonably priced.
Corner lot Alexander Ave. and North 7th. Reduced price to $1,750.
Bayou frontage lots, Country Club Place Addition. Restricted section.
Lot on McGuire Ave., Cole Addition, 70' x 160' $850.
LUTHER REED & CO.
202 Heninger Bldg. Phone 3050

FOR SALE: Lot 75 x 150, Valencia St., one block east of Pargoud Blvd. $975.00. Alan F. Sugar, Phone 86. 7-7-P

LOT 70x150 corner North 9th and Glenmar. $1 300
3 lots Cole Addition. 1 near College. 70' x 160' each. Priced from $840 to $935.
E. W. CRUSE. PH. 5400.

Bayou DeSiard lot. Edgewater Gardens, 100 x 500. Riparian rights. City water available. Phone 3806-W. 7-24-P

88—Real Estate Brokers

MRS. IVY RAYNER
4203 Lee Ave. Phone 5055-M

LIST with us we finance most of our sales; making possible many deals that would otherwise be impossible.
Troy & Nichols Ph. 7700

FAULK--FOSTER
INSURANCE REAL ESTATE
212 Ouachita Bank Bldg. Phone 4303

SAM R. BOURLAND
List Commercial, Residential Farm Property - Phone 2537
1211 Cypress St. West Monroe, La.

E. R. & LELA K. BREARD
Ofc 100 Louisville Phone 649, 2548

ALL LISTINGS APPRECIATED
MRS. J. B. SALLEY
810 Cypress, W. M. Phone 1872, 6031-R

GEORGE W. GUERRIERO
Listings appreciated—FHA-GI Loans
321 BERNHARDT BLDG PHONE 8103

W. D. KRAMER
506 Bres Ave Phone 6871

E. R. & LELA K. BREARD
Ofc 100 Louisville Phone 649, 2548

WALLACE D. EZELL
Farm Lands Farm Loans
Phone 728-R 604 Auburn Ave., Monroe

B. A. GENTRY
208 S. Riverfront, W M Phone 1830

H. L. ROSENHEIN, Realtor
815 Ouachita Bank Bldg Phone 1307

MRS. ALICE DAVID
WILL SOLVE your real estate problems
Farms houses lots listings solicited
Phone 7474 or 6590-J or 8497-J

OUACHITA REALTY CO.
LISTINGS APPRECIATED
Phone 4930-3298-R

MERCHANDISE

56—Business & Office Eqpmt

ADDING MACHINES AND TYPEWRITERS
Davidson Office Equip. Co.
210 North 2nd Phone 4707-4708

Six foot meat counter, scales, electric slicer, meat block, market tools, show cases, checking counter, Coca-Cola box and adding machine. 506 North 5th. Monroe. 7-7-P

58—Farm Equipment, Supplies

YOU'RE SAVING MONEY
When You Send Your TRUCKS and TRACTORS To Our Shop For Regular Check-Ups
We stop trouble before it starts. Check us for our regular service plan to help keep your trucks and tractors rolling.
SCOTT Truck & Tractor
820 DeSiard Phone 590
Your International Harvester Dealer

GENERAL ELECTRIC FARM WELDER
WEST MONROE TRACTOR & EQUIPMENT CO.
"Your Ford Tractor Dealer"
102 Bridge St., W. M. Phone 5481

You Can Control Crop-Destroying Insects without buying expensive poison... Use the
NISBET BUG CATCHER
For Short Demonstration Call or Write
Monroe Farm Equip. Co.
2006 DeSiard St. Phone 1558

For Sale
1 (New) John Deere Tractor
Side-Delivery Rake
LIST PRICE
SCOTT TRUCK & TRACTOR CO.
720 DeSiard St. Phone 594

M-M GRAIN DRILLS
And Tractor Disc Harrows
TWIN CITY TRACTOR CO.
3208 Louisville Ave. Phone 6310

60—Where To Eat

THE HOB-NOB
403 Walnut St Phone 8025

SEA FOODS - STEAK - CHICKEN
Picnic Lunches To Take Out
B-Z DELICATESSEN
3rd & Arkansas Phone 2841

SALADS—STEAKS
½ FRIED CHICKEN $1.25
Monroe Hotel Coffee Shop

62—Household Goods

ATTIC FANS
MILLS Furniture Co.
"A Good Place to Buy Furniture"
323 Trenton St., W. M., Phone 420

FOR Picture Windows Of Distinction And Beauty
Select from Our Lovely Draw-Curtain Materials
Phone 2534
Mrs. Abbot and Mrs Albritton
2nd Floor Monroe Furniture Co.

OUR RADIO REPAIR
is now under the supervision of R. L. LAMBERT
Washing Machines, Fans, etc., expertly repaired.
I CAN FIX IT SHOP
Ph. 2917 402 Montgomery St., W. M

National advertised Rotoette garden tractor with 24" lawn mower attachment. See Jasper at Haddad's Hardware. 7-6-P

ELECTROLUX VACUUM
Cleaners & Air Purifier. Paris Service
C G STEADMAN Phone 8239-J

HARDWICK RANGES
For Immediate Delivery
BABER'S
1020 North 4th St Phone 7306

INLAID LINOLEUM
Plenty of Selections
Installed By Our Factory Trained Mechanics
MONROE BRICK AND BUILDERS SUPPLY
410 Louisville Ave. Phone 8000

FREE
$12.50 Rear Seat Speaker
With Every Philco Automobile Radio Purchased
MASSEY SERVICE CENTER
801 Jackson St. Phone 802

MATTRESSES: New mattresses made from innersprings. Call 2146 or write Ouachita Mattress Co. [illegible]

6 SINGER PORTABLE
Electric Sewing Machines
816 Crosley Phone 6363
THE HOME OF THE FAMOUS SEW-GEM SEWING MACHINES. IT IS A GEM.

LEAVING TOWN. New Norge washer—[illegible] Man's bicycle. Phone 1549-M. 7-4-P

PROSPERITY 34 gas range. Practically new. Phone 2611.

11 CUBIC FT. General Electric refrigerator for sale. Phone 5333.

SPECIAL! THIS WEEK ONLY!
NEW STUDIO COUCHES $51.95
COOPER SALES CO.
307 Pine St. W. M. Phone 8540

MERCHANDISE

62—Household Goods

4 BURNER, high oven gas range. $40. A honey. Phone 2643 after 6 p. m. 7-4-A

Home Decoration Classes
START SOON!
Singer Experts Show You The Knack Of Cutting, Fitting, Choosing Colors For DRAPERIES, SLIP COVERS, CURTAINS
6—2 Hour Lessons. Enroll Today!
Singer Sewing Machine Co.
118 North 2nd St. Phone 5940

SINGLE AND DOUBLE DOOR
Cedar Robes $49.95 & $64.95
Ouachita Furniture Co.
107 North Grand Phone 5810

BUTANE RANGES
Estate, Universal and Oriole
PERMA GLASS WATER HEATERS
For Butane 20 and 30 Gallon
COAST OIL & BUTANE CO. INC
2719 DeSiard St. Phone 8402

Royal Rose 4-Burner Gas Range
WEST MONROE PLUMBING CO.
319 Trenton, W. M. Phone 8435

SERVEL ELECTROLUX
Refrigerators for BUTANE GAS. Complete Sales and Service. Let our trained service men do your conversion work. Automatic deep and shallow water well pumps.
GENERALGAS CORP.
703 Trenton St., W. M. Phones 174, 9691

Used Gas Ranges $15.00 Up.
COOPER SALES CO.
307 Pine St. W. M. Phone 8540

HUNTER CEILING AND WINDOW FANS—NEW
Now in stock for immediate delivery. Each fan carries a 5-year guarantee.
THE TRADING POST
711 Washington Phone 974

Metal Trunks, Large and Small
Exchange Hdw. & Furn. Co.
105 North 6th St Phone 384

Hammett Furniture Co.
Better Furniture At Better Prices
Delhi, Louisiana

Attic & Window Fans
MILLS FURNITURE CO.
323 Trenton St W. M. Phone 420

Used 7 Ft. Coldspot kerosene refrigerator Phone 5858.

SHOP EVERYWHERE
Shop yourself out or become more confused—If you must. Then visit us first—or last—it really doesn't matter. What does matter is this: "Here you will find everything you need in dependable home-furnishings AT THE LOWEST PRICES IN TOWN." Knowingly... [illegible] BE PRACTICAL—see us and save considerably. Special prices for [illegible] Veterans. [illegible]
DELTA FURNITURE CO.
133 NORTH GRAND IN MONROE
PHONE 4116

We Buy & Sell Used Furniture
Community Furniture Co.
526 DeSiard Phone 6144

PORTABLE SINGER
Sewing Machine. Phone 5285-R

Mahogany twin beds, springs and mattresses. [illegible] Phone 1839-M, Sunday and Monday 7-4-P

Kitchen stove, sectional bookcases, bed, springs & mattress, chairs, lace table cloth, curtains and [illegible] Call 7239. 7-6-P

For Sale—6 ft. electric refrigerator. In good condition. Phone 5219-M. 7-6-P

We Will Deliver and Install IN YOUR HOME
A 36-INCH EAGLE PITCHER ATTIC FAN
9000 C. F. M.
FOR $180 COMPLETE
UNITED ELECTRIC SERVICE
PHONE 365

WINDOW SHADES
Customed Tailored
PEARCE PAINT & PAPER

Canning Time Is Here!
National and Burpee Cookers, Cold Pack Canners. Fruit Jars with Glass Tops. DeLaval Deep-Freeze 16½ [illegible]. DeLaval Milking Machines and Cream Separators. Lauson's Air Cooled Outboard Motor—will not mix oil and gas. Garden Hose, 25 and 50 ft., Electric Fans. 50% D. D. T. Cattle Spray. Insecticides for Field, Garden and Household use. Everything in Feed, Seed and Hardware.
TYNER-PETRUS CO.
West Monroe, La. Phone 2600

Grant That Desire for New Living Room Suite
Choose
A PULLMAN IN PERIOD DESIGN
(Creators of Fine Living Room Furniture)
or
A Heywood-Wakefield Maple in Early American
Priced Within Means of All
All suites have smart styling, selected fabrics, cradled comfort, fine finishes, for years of service.
Ask About Our Special Grouping AT BARGAIN PRICES
HOME FURNITURE CO.
DeSiard at N. 5th Monroe, La.

MERCHANDISE

62—Household Goods

4TH JULY FIREWORKS
STAR FURNITURE CO.
514 DeSiard Phone 1664

9-piece mahogany dining room suite (credenza type buffet); 1 Hardwick gas range, glass oven door; 2-piece sofa-bed living room suite, and other articles all practically new, priced very reasonably. Phone 5612-J. 7-5-P

Come In And See
THE NEW BENDIX
at
BABER'S
Washers - Ironers - Driers
1020 North 4th St. Phone 7306

Attic Fans Installed
$22.50 Down
As little as $11.97 per month.
Phone Today for Free Estimate.
BABER'S
1020 North 4th St. Phone 7306

TRENTON APPLIANCE COMPANY
306 Trenton, W. M. Phone 8065-8066
SERVEL ELECTROLUX Refrigerators

6 Ft. Westinghouse Refrigerator
5 Ft. Stewart Warner Refrigerator
Singer Sewing Machine
116 Sixth St.

Factory Authorized Repair Station and Parts Dept for all
Universal Appliances
In North Louisiana
General Household Appliance Repairs
ON ALL MAKES OF
Radios, Phonographs, Vacuum Cleaners
WASHING MACHINES
Refrigerators, Fans, Toasters, Etc.
Authorized Shaver Service
On Remington, Schick and Sunbeam
Use Bonded Repair Service!
Your Property Has Complete Insurance Coverage While In Our Possession.
No Job Too Large Or Small
BERNHEIM BROS.
208 Jackson St. Phone 2203

New York Furniture Co.
A complete line of hardware and furniture
625 DeSiard Phone 5500

63—Jewelry, Watches, Etc.

FOR SALE—21 Jewel Hamilton railroad watch. Perfect condition. Phone 1549-M.

A NICE SELECTION
Elgin, Hamilton, Bulova, Gruen Watches
HUCKABAY'S

LEE'S JEWELRY STORE
HAMILTON—ELGIN—BULOVA—GRUEN
5-Day Service On All Watches
222 Trenton St W M Phone 166

65—Musical Merchandise

BUY YOUR RECORDS
IN AIR CONDITIONED COMFORT.
HEWITT-DEW MUSIC CO.
108 Catalpa Phone 3702

Mail Orders Promptly Filled.
NELL'S MUSIC SHOP
c/o Hewitt-Dew Piano Div.
216 Grammont Phone 5825

Steel Guitar Lessons
SEE LUKE MORRIS, INSTRUCTOR
108 Catalpa Phone 3702

66—Radios, Pianos, Etc.

SLIGHTLY DAMAGED PIANO
A BARGAIN
$135
HEWITT-DEW
PIANO STORE
216 Grammont St. Phone 5825

NEW AND USED PIANOS
TERMS TO SUIT
MARINE PIANO HOUSE
3210 Dick Taylor St. Phone 1882-J

For The Finest in Pianos
Shop At
ROARK BROS.
703 Jackson Phone 3544

67—Seeds, Plants, Flowers

SHADE TREES—PHONE 4739-J
MONROE NURSERY

Fresh Flowers at Reasonable Prices
COTTAGE FLOWER & GIFT SHOP
600 Morris Ave Phone 2984

FLOWER DIRT
ALSO FILL-IN DIRT
$5 load Phone 1872 If no answer 8118

69—Clothing, Wearg. Apparel

SALE—80 SQUARE PRINTS 50c YD.
THE REMNANT SHOP
410 LOUISVILLE

ROBBY'S ARMY STORE
409 Trenton, West Monroe Phone 8799

70—Wanted To Buy

IF IT'S FOR SALE—Call 6058
John's Trading Co., 2205 DeSiard
We Buy Anything—Sell Everything.

WANTED TO BUY
WOOD BARRELS & STEEL DRUMS
THE LIEBER CO.
100 Eleventh St. Phone 245

GLOBE FURNITURE CO.
We Buy Used Furniture, Stoves, Heaters, Ice Boxes. 1411 DeSiard St. Phone 3541

Wanted to buy. Used furniture—stoves, ice boxes. Call Hamilton Stove Shop, 7404.

HIGHEST PRICES PAID FOR
GOOD USED FURNITURE
Snyder Hdwe. & Furn. Co.
325 Trenton St., W M Phone 1778

71—Apartments, Furnished

A place to live for couple only. Call 1120. 7-6-P

2 One-room apartments and 1 two-room apartment. 203 Sixth Street. Phone 6746-J. 7-6-P

2 FURNISHED apartments, one at 2909 DeSiard and one at 2801 DeSiard. Phone 4603. 7-7-A

71A—Apts., Unfurnished

LARGE unfurnished apartment—1102 Sterlington Hwy. Downstairs. See Mrs. Saucier at 4111 Webster. Call 1242-W or 2417 7-7-A

72—Business Places

OFFICE SPACE
FOR RENT
5 LARGE ROOMS
335½ DeSiard St.
MRS. L. G. GILLILAND
502 Rochelle Ave. Phone 1114 or 151

74—Houses, Furnished

4 ROOM furnished house, refrigerator, gas, lights. References required. Inquire Tichelli's Gro., Winnsboro Rd. 7-7-A

77—Rooms With Board

WORKING PEOPLE—Good neighborhood. Close in. Very nice rooms. Plenty of baths. Excellent meals except Sunday. The Foy House. Phone 2186. 7-7-A

REAL ESTATE FOR RENT

78—Rooms Without Board

Furnished bedroom, 3 blocks from old bridge, West Monroe. Phone 6160. 7-6-P

Front bedroom. Private bath. Private entrance. Gentlemen preferred. 110 Ouachita Ave. 7-6-P

Nice large bedroom next to H'way Cafe. Apply 810 Cypress, West Monroe. Phone 1872.

Nice rooms. Attic fan. Working girls only. Walking distance of town. In private home. Phone 3584.

LOVELY front bedroom, adjoining bath Near Jr. College. Phone 4586-J. 6-24-A

$5.00 Per Week
EARLE HOTEL
231 South Grand
PHONE 3180

FURNISHED ROOM—Prefer 1 or 2 working girls. Kitchen privilege. Phone 6869-W. 7-7-A

NICE FURNISHED BEDROOM—With private entrance. Attic ventilation. 719 N. Fifth, W. M. Phone 3311-W. 7-7-A

NICE corner front bedroom—Convenient to bath. Men preferred. 1020 Riverside. 7-7-A

FURNISHED BEDROOM—Adjoining bath. Private home. Private entrance. $35 month Phone 2563. 7-7-A

BEDROOM. Private bath. Private entrance. References. Write Box 220, c/o News-Star. 7-7-A

Front bedroom for employed person. Corner Pine, N. 2nd. Phone 214 8 to 12 a. m. or 5641-R 7-5-P

83—Wanted To Rent

YOUNG business couple desires furnished apartment or house. Must be nice. Room 511, Virginia Hotel. 7-7-A

UNFURNISHED house or apartment in Monroe or West Monroe. Phone 3915-W. 7-7-A

FURNISHED three room apartment for couple and small son. Mrs. Bushnell, Phone 2199-W or 5199-J. 7-7-A

Junior College teacher wants to rent 3 or 4 room furnished garage apartment. Would like to occupy by September 1st or before. Please notify Miss Clara Jones, Box 13, Jena, La. 7-9-P

BY JULY 10th: Furnished apartment or house for couple and 15 year old son. Connected with very reliable firm. Write box 363, News-Star. 7-4-A

Responsible young business couple desires 4 or 5-room nicely furnished or unfurnished house or apartment with private bath. Best references. Call 8491. 7-8-P

REAL ESTATE FOR SALE

84—Business Prop. For Sale

Home And Grocery Store
GREATLY REDUCED
Owner ill must sell immediately. Good North side West Monroe location. Complete stock groceries. 5-room home with all conveniences. Corner lot.
MRS. ALICE DAVID
Phone 7474
Mr. Pearson 8497-J Mr. Greenlee 6590-J

UP TO DATE CAFE
Doing excellent business, best location. Equipment only 2 years old and in excellent shape. All stock, equipment and air conditioning equipment. Everything goes except building. $15,000. E. W. Cruse. Phone 5400.

Stock and fixtures of Cypress St. Grocery, W. M Reasonable. Rent on building, including living quarters, $40 per month. 7-4-P

DOWNTOWN CAFE—Must sell quickly because of owner's health. This is a bargain! Terms.
Mr. and Mrs. E. A. Porter
1014 North Second Phone 5306, 5950-M

APARTMENT HOUSE
12 rooms, 3 baths, completely furnished, with nice furniture, Venetian blinds. 2 lots on corner. Rented for $142.50 and 4 rooms to live in. On Ludwig Ave., West Monroe. $14,900. E. W. Cruse. Phone 5400.

LOUISVILLE AVE. Well drained lots. Good investment.
CAFE IN MONROE, near Missouri Pacific. Doing excellent business. Owner retiring. Walk-out proposition. $4,600. Can be financed.
MODERN DRY CLEANING PLANT. Doing excellent business. Price includes 1 truck. $10,500.
MRS. L. G. GILLILAND
502 Rochelle Ave. Phone 1114 or 151

WHOLESALE BUSINESS
Stock, Trucks and Franchise
MRS. R. E. DAVIS
Phone 1094 or 4054

Store doing excellent business. All stock, equipment, and fixtures. Everything goes for $12,000. Good location in business section. Store building may be leased. E. W. CRUSE, PHONE 5400

GARAGE and filling station equipment, good stock automobile accessories. Good going business. Reasonable rent. In business section West Monroe. $4,900. E. W Cruse. Phone 5400.

4 ROOM house and auto repair garage building 36 x 50. All garage equipment and heavy tools. Lot 110 x 150. Just outside West Monroe on Shreveport Hwy. $9,500. E W Cruse Phone 5400

85—Farms & Land For Sale

FOR SALE—10 acres of wooded land with 5 room house in Swartz, La. On school bus route, also R. F. D. mail. Lights, gas and good pump water. Make me an offer. Mrs. Bessie Miller, West Lake, La. 7-9-A

40 Acres land on Jonesboro Road, near Luna. Good timber. $1,000 cash.
286 Acres, 5 miles south of Monroe on Winnsboro Road. Tenant house, barn, pecan orchard. Lots of timber. Ideal for cattle farm. $21,450.
LUTHER REED & CO.
202 Heninger Bldg. Phone 3050

100 ACRES—2 HOUSES
Modern 4-room house, also 6-room house. Lights, water, Butane gas. Houses rent for $80 per month. Land could be sold in smaller tracts. Facing ½-mile on Hwy. 80 about 6 miles from West Monroe. $17,000. E. W. Cruse. Phone 5400.

40 ACRES LAND, good timber. (Oak, Elm, Pecan, some Gum). Good location for hunting and fishing. Ideal campsite. 7 miles South of Waverly, La in Madison Par E W Cruse, Phone 5400.

86—Houses For Sale

FHA Houses—Cole Addition
1000 Filhiol Ave. $7,750
1002 Filhiol Ave. $7,950
CURRY & JORDON
Phone 3286-2485-R

APARTMENT FREE
With Nice Income
411 Mill St., West Monroe. Live in one apartment, rent 3. Furniture goes for 3 apartments. Near school and church. $6,500.
SAM or MRS. BOURLAND
1211 Cypress, W. M. Phone 2537

20 ACRE ESTATE
BORDERING ON OUACHITA RIVER
Large home, bath-and-half, guest house with bath, servant's quarters, large barn, 97 bearing pecan trees, 2 pear, 1 fig. Deep Artisian well, lights, water, gas, city telephone. Mineral rights go. For further information contact—
MR. & MRS. PORTER, REALTORS
PHONE 5306 OR 5950-M

FOR SALE BY OWNER. 2 small houses. 2 lots. 204 Plum St. Ransom Addn. Call 220-R after 4:30 p. m. 7-10-A

REAL ESTATE FOR RENT

86—Houses For Sale

VACANT—GORDON AVE.
Lovely 3-bedroom home. Large living room with fireplace. Dining room and kitchen with plenty of cabinets. Large screened side porch. Hardwood floors. Attic fan. In perfect condition. Modern garage apartment. 4-rooms and complete bath upstairs. Plenty of built-ins and cabinets. Attic fan. Hardwood floors. Downstairs—double garage and wash room with cabinet, sink and closet. Large corner lot well landscaped. 5 bearing pecan trees. 15 years guarantee on roofs. Lot 50x150.
MRS. L G. GILLILAND
502 Rochelle Ave. Phone 1114 or 151

210 SOUTH 4TH, Monroe. 6 large rooms and bath. Paved street. Lot 45x100. $6,000.
TROY & NICHOLS
Phone 7700. Nights & Sundays Call 2492

508 MITCHELL, W. M. 3-bedroom home, all wood construction. 1 year old. Only $5,250.
TROY & NICHOLS
Phone 7700. Nights & Sundays Call 2492

NEW 5-room house—10 acres of land. 2 screened porches. All modern conveniences. ½ mile from McGuire Golf course, on White's Ferry Road. Phone 5515-R 7-7-A

412 ROCHELLE, lovely 2-bedroom home. Central heating, attic fan, hardwood floors, textone walls. Plenty of closets and cabinets. 2 screened porches, 2 open porches. Beautiful tile bath with shower. Excellent condition. Lot 62½x150. Quick possession. $12,500.
GORDON AVE. Nice 5-room house. Plenty of closets. Youngstown kitchen cabinet. Screened front porch. Venetian blinds. Lot 50x150. $5,775. With extra lot $6,500.
RICHMOND AVE. Nice 6-room house in excellent condition. Can be used as 3-bedroom or rent a 2-room apartment. Lot 50x160. $6,800.
LOVELY 4-room home. Complete bath. Beautiful lot, 168x272. Copper pipes, insulated, life-time roof. Asbestos siding. Immediate possession. $4,900. Just off South 2nd on Winnsboro Road.
901 COLE near Jr. College. New 5-room house. Lot 70x160. $9,450.
NORTH 7th St. 3-bedroom home. Double garage. Lot 65x150. $9,700.
SPENCER St. Lovely 2-bedroom home. Almost completely furnished. $11,500.
213 TEXAS Ave. 9-room house. 2 baths. 3 kitchens. Partly furnished. $7,000.
206 LAYTON Ave. Large 5-room house. Immediate possession. $5,200.
LUDWIG Ave. Large 7-room home. Corner lot. Garage-store room. $7,150.
NORTH 7th St., W. M. Lovely 2-bedroom home. Lot 50x150. $7,350.
1 acre, 3-room house, bathroom (no fixtures). Water, lights, gas. Garage and store room. No taxes. Walking distance of Bancroft Bag Factory and Brown Paper Mill. Possession in 2 weeks. $3,650.
MRS. L. G. GILLILAND
503 Rochelle Ave. Phone 1114 or 151

BRES. AVE.
Lovely 3-bedroom home. Perfect Condition. Attic fan. New roof. Lovely corner lot.
Mrs. L. G. Gilliland
502 Rochelle Ave. Phone 1114 or 151

SPEND YOUR VACATION
Moving Into One Of These New Homes—To Be Built Right Away on South 3rd St., Monroe.
Enjoy the thrills of watching your own house built. Consider the advantages we offer:
- 25-Year F. H. A. Loans.
- Lots 50, 57, and 60 by 150 ft.
- Select the house plan and lot you like best.
- Choose your own colors for interior finish.
- And Last But Not Least

LOW DOWN PAYMENTS
ONLY $129.70 Required For Qualified Veteran.
$1,050 for Non-Veteran
Monthly Payments Including taxes and insurance will probably be lower than your present rent.
SEE THESE PLANS AT OUR OFFICE
TROY & NICHOLS
316 Ouachita Bank Bldg.
Phone 7700
Nights and Sundays Call 2492

COLONIAL HOME
Splane Addition. 3 acres under fence with large frontage on Highway 80. Beautiful setting. 5 bedrooms, 2 baths, extra large screened porches. Fruit trees, barn, wash house. Best construction throughout.
MRS. ALICE DAVID
Phone 7474
Mr. Pearson 8497-J Mr. Greenlee 6590-J

WE HAVE BUYERS
But Sold Out Of Moderately Priced Houses
If You Want To Sell
List Your Property With Us—We Give Courteous Service.
If You Are In The Market TO BUY
Give Us a Ring—We Will Find What You Want!
SAM or MRS. BOURLAND
1211 Cypress, W. M. Phone 2537

LOVELY modern 4 room cottage, approximately one acre ground, shade trees galore. Plenty closets and built-ins. Large garage with concrete floor, piped with water and gas. Just 3 blocks from city limits (no city taxes), West Monroe.
SAM or MRS. BOURLAND
1211 Cypress, W. M. Phone 2537

LOVELY 3-BEDROOM
BRICK HOME
FAIRVIEW
2 years old. Hardwood floors, 2 floor furnaces, attic fan, aluminum weather stripping, plenty of closets, large kitchen cabinet, shades, screened back porch, 30 gallon automatic glass lined tank. Attic floored for storage. Garage with concrete floor. Laundry room with double laundry trays. Lot 75x150, well landscaped. Possession August 1st.
$14,500
EXCLUSIVE NEW LISTING
MRS. L. G. GILLILAND
502 Rochelle Ave. Phone 1114 or 151

BEAUTIFUL 2-STORY HOME
NORTH SIDE
FIRST TIME ON MARKET
EXCLUSIVE LISTING
Downstairs: Lovely living room, 2 sun porches, dining room, breakfast room, kitchen, ½ bath. Upstairs: 5 bedrooms and complete bath. Plenty of closets and cabinets, 1 air condition unit, attic fan, Venetian blinds, ceiling fan on sun porch. 16" exhaust fan in kitchen. Beautiful hardwood floors. Lifetime roof, Asbestos siding. Home in excellent condition, Double garage and store room. Corner lot well landscaped.
MRS. L. G. GILLILAND
502 Rochelle Ave. Phone 1114 or 151

REAL ESTATE FOR SALE

86—Houses For Sale

5-ROOM HOUSE, redecorated, large porch new roof. Store building 19 acres land. Lights, Butane gas. $6,000. 3 miles off Winnsboro Rd. on Prairie Road. E. W Cruse Phone 5400

On Sterlington Road, 2 miles out—New 5-room house, hall, screen porch, bath complete, hot and cold running water, poultry house, garage, drive in, concrete walk. 2 large lots. Apply Mac's Grocery near property. 7-6-P

310 Splane Drive—$1,325
2-room house, hardly finished. 2 lots. Splane Addition, West Monroe. E. W. Cruse. Phone 5400.

BAYOU DESIARD
Beautiful brick home. 3 bedrooms, tile bath. Lovely landscaped grounds bordering on bayou. Riparian rights. Perfect condition. This home has everything! Have to see to appreciate. F. H. A. approved. Can be financed. $21,000.
MRS. ALICE DAVID
Phone 7474

By Owner—Nicely furnished 2-room house in Siegle Addition near Crossroads Gro. Phone 5305-W. 7-6-P

2 ROOM HOUSE—2 LOTS
Just past Pallette Gro., on Winnsboro Rd ½ mile from city limits. E. W. Cruse. Phone 5400.

605 & 607 South 4th, W. M.
LOOK THESE OVER
while you are driving around. If you want to move into a brand new home with no delay and a small investment. Call us for appointment to explain details of loan, etc.
TROY & NICHOLS
Phone 7700. Nights & Sundays Call 2492

VACANT HOUSE—$2,000
4 rooms bath, porch. Lot 50 x 150. Just south of Winnsboro Rd 314 Wilson St E W. Cruse Phone 5400.

GOOD 5 room house, bath, porch, garage. About 2 years old. Lot 50x150. Possession within 30 days. $7,600. $1,300 cash, balance like rent. 511 South 4th St. E W Cruse Phone 5400

1218 SOUTH 3RD ST.
2 Bedrooms—Furnished or Unfurnished.
MRS. R. E. DAVIS
Phone 1094 or 4054

LEE AVENUE
Lovely neighborhood. Completely redecorated inside. Gorgeous back yard. Immediate possession. $6,850.
I. & S. REALTY
Mrs. Myrtis Harper, Mgr. Phone 2805, 883

PRACTICALLY new house, 4 large rooms, bath, all built-in features. Garage. On Filhiol Ave., near Jr College. Lot 70x160. Possession within 30 days. $8,750. $1,400 cash, balance like rent. E. W. Cruse Phone 5400.

On North Side just off Louisville, 5-room house with garage apartment in rear. Both completely furnished $10,500.
Hideaway in the country. Small house, 40 acres. $6,500.
Good North Side location. 4-room furnished house.
2-bedroom home, bath. Hardwood floors. 4-room rental house. Both in good condition. All city conveniences. Shade trees, one acre land. Possession in 2 weeks. 3 miles on White's Ferry black top road. $6,250.
NEW 3-room home. Large rooms. All city conveniences. Large lot. Located in Splane Addition on Circle Drive. $2,250
Sherrouse Addition. New 2-bedroom Home.
Morning Side Add Corner McGuire and Harrison, 2-story house, 2 lots just redecorated, perfect condition. Immediate possession. $8,000.
Bayou DeSiard, 3-bedroom home. Riparian rights. $13,000.
2-family brick $17,000.
1816 Filhiol. New 2-bedroom home. Pine paneled living room. Built-ins. $5,550.
$1,850 down 5-room home Riverbend Add W. M. 2 blocks of school.
4-room Home, Bawcomville. Nearly acre ground. $2,100.
4-room Home. 400 Montgomery. $3,650.
Choice Bayou DeSiard lots with bayou frontage. All city conveniences.
Commercial lot 3900 block of DeSiard St.
Residential lots in West Monroe.
MRS. ALICE DAVID
Phone 7474
Mr. Pearson 8497-J Mr. Greenlee 6590-J

4-room house, bath. 1 room house. Lot 407 Railroad Ave. Shown by appointment only. $5,000. E. W. CRUSE. PH. 5400

A Permanent Investment
2-BEDROOM BRICK
$500 down for veteran, $3,000 for non-veteran. F. H. A. approved. Good north-side location. Lifetime roof, tile bath. 2-room storage house. Ceiling fans and awnings. Immediate possession. $14,500.
MRS. ALICE DAVID
Phone 7474
Mr. Pearson 8497-J Mr. Greenlee 6590-J

Attractive new home just being completed 605 S. 4th, W. M., two bedrooms, large living room, large kitchen and dining room combined with bay window in dining area. $5,200 F. H. A. for non-veteran, $6,590 F. H. A. & G. I. loan. Price $6,975
TROY & NICHOLS
Phone 7700 Nights & Sunday Call 2492

NEW garage set up on your lot, complete. Choice of 4 sizes. For further information Phone 8811-J.

4 HOUSES FOR COLORED
5 room house 1117 Breard. Lot 35x70. Price $2,250
Large 2-room house, front porch, large one room house in rear with front porch. Lot 30x64 North 13th St. $1,500.
405 North 13th St. 6-room duplex, front porch. Good repair. Lot 43x64. $1,950
6-room duplex 1121 Breard, corner North 12th and Breard. Good repair. Lot 35x70 $2,500.
E W CRUSE -- PHONE 5400

West Monroe, 209 Austin St. Front screened porch, glassed in back porch. Attractive back yard with plenty of trees. Several rooms recently redecorated. Quick possession. $6,500.
FAULK & FOSTER
202 Ouachita Bank Bldg. Phone 4303

BRICK HOME—BARGAIN! 4 bedrooms, 5 rooms, breakfast room, and bath downstairs. 2 large rooms upstairs. Large screened porch with concrete floor. Modern throughout. Double garage. $11,000. Possession within 30 days. 1107 North 2nd, West Monroe. Ideal neighborhood. Can be seen by appointment only. E. W Cruse Phone 5400.

1106 Short St., McGuire Addn., W. M. This brand new house is framed by 2 beautiful old trees. Southern exposure. Gay and colorful wall paper. This home is ready to grow old gracefully with some couple. $7,000. $1,500 down for non veteran.
FAULK & FOSTER
202 Ouachita Bank Bldg. Phone 4303

5 Rooms — Tile Bath
Large screened front porch, floor furnace, attic fan. Copper piping. Garage, store room. Nice lot on North 6th between Neville and Georgia Tucker. Possession within 15 days. $12,900. E. W. Cruse. Phone 5400.

$5,500
Nice clean home in good location. West Monroe. Lot 50x160 fronting Cypress. Good resale value as commercial property. 5 rooms, 2 porches. Good condition throughout. Immediate possession.
MRS. ALICE DAVID
Phone 7474
Mr. Pearson 8497-J Mr. Greenlee 6590-J

6-Room house. Butane gas, lights, water, double garage. Store building, 24 x 56, complete with grocery equipment including cash register, adding machine and and scales. 5 lots, nice young orchard, poultry yard, several pecan trees. Less than one block from high school at Start La. $8,500. E W Cruse Phone 5400

DUPLEX NEAR COLLEGE
6 rooms, 2 baths, beautiful hardwood floors. Furnished including 2 electric refrigerators. Lot 55 x 175. Nice shrubbery. 1402 Cole Ave. $9,500. E. W. Cruse. Phone 5400.

REAL ESTATE FOR SALE

86—Houses For Sale

FURNISHED or unfurnished 5-room house on 6 lots, in West Monroe. Attic ventilation. Includes Magic Chef range, and new Frigidaire. Call 7637-J or 174. 7-6-A

Most attractive 7-room house. Immediate possession. 2607 Gordon Ave.
E. R. & LELA K. BREARD
100 Louisville Phone 649, 2548

5-room new house, 3300 Richmond St. Attic ventilation, all built-in features. Attached garage. Corner lot. Already financed. $7,750.
4-room house with lights, gas, water. Across levee from 2300 South Grand. Make me an offer.
LUTHER REED & CO.
202 Heninger Bldg. Phone 3050

4-ROOM house. Siegle Addition.
2907 LEE AVE. 6 rooms and bath. Appointment necessary. $6,350.
608 LAZARRE, West Monroe. $3,650.
20 ACRES just off Hwy. 80 and Warren Rd
B. S. Braswell, Realtor
1006 Ouachita Bank Bldg.
Phone 2714 or 2372-J

5-room house bath, porch. Garage. 2 lots. All in good condition. Corner Florida & Reed Sts. 415 Reed St. $4,200. E. W CRUSE PH. 5400.

BY OWNER. 5 room house, plenty of closets, kitchen cabinets. Convenient to bus line. Good neighborhood. Moderately priced. Phone 12. 7-7-A

QUICK POSSESSION
Lovely Home
IN COLLEGE AREA
Large living room with mantel and true fireplace. Dining room, kitchen, two bedrooms, lovely sun parlor, tile bathroom and enclosed rear porch.
Beautiful oak floors, sheetrock walls—textoned. Attic fan. Life-time asbestos roof. Terminex contract.
Very large corner lot with beautiful lawn, flowers, shrubbery and trees. Garage and storeroom.
H. L. Rosenhein, Realtor
815 Ouachita Bank Bldg Phone 1307

Do you want plenty of room for your living? A big garden space, nice chicken yard. Large spacious rooms, attic fan, venetian blinds. Ample closet space. In a lovely West Monroe neighborhood. 116 Register St. $7,500.
FAULK & FOSTER
202 Ouachita Bank Bldg. Phone 4303

For Sale by Owner—Brand new 4-room home. All modern conveniences. Hardwood floor in living room. Inlaid asphalt tile in kitchen, hall and bath. Concrete breezeway and garage attached. Approx. 1½ A. land. White's Ferry Road. Ph. 5523-W.

Brand new two-bedroom houses on south side. Small down payment, balance like rent. Immediate possession when loan is approved. Hurry, only two left.
Corner 5th & Natchitoches, West Monroe. 4-room house, bath, large garage in rear. Corner lot 50 x 115. Suitable for business. Priced to sell at $4,500.
1506 North 3rd St. 5-room house, newly decorated and remodeled. Immediate possession. Price reduced.
1607 North 7th St. 5-room house, nice porches, everlasting roof. Nice corner lot.
E. R. & LELA K. BREARD
100 Louisville Phone 649, 2548

FOR SALE
8-room house (3 apartments) 2 furnished apartments rented $90 per month, 4 room unfurnished apartment vacant. Hardwood floors, floor furnace, attic fan. Garage and washroom. Excellent condition. 309 North 7th, West Monroe. $7,850
2-Apartment house (3 rooms each), also store adjoining 7-room residence with bath. Renter for $184.50 per month. $13,650.
109 Drago St., W. M., 8 rooms, tile bath, tile kitchen. Tile mantel. Combination brick and concrete block. Hardwood floors. Furnished. $10,000.
523-525 DeSiard. Building consists of 2 stores. $14,000.
Old 5-room house. Papered. Lights, water, gas. 15 acres. Everlasting spring in pasture. Good pine and hardwood timber. Arkansas Rd. $3,400.
For Lease: D. L. Bryan's store building and warehouse. Hwy. 80, W. M. $50 a month. Doing good business, owner retiring.
4-room house. Acre. Winnsboro Rd. $4,500.
5-room house. 2 lots. 2914 Gordon Ave.
Duplex. 205 Auburn Ave. $12,000.
Lot on Lee Ave. $800.
Large lot on Stone Ave. $1500.
Lot facing lake. Edgewater Garden. $1,500.
C. E. BUCKLEY
1215 St John Phone 1074

Less than 6 mo. old, 5 room house, 704 Downey Lane. Beautiful hardwood floors, lovely bath, built-in features, screened porch. Completely furnished with new furniture less than 6 months old including deluxe Tappan range and Frigidaire. Lot 60 x 150. Walk-out proposition. $14,750. E W Cruse Phone 5400

COLLEGE SECTION
Best location, 2 new houses, just finished. F H A. approved, easy to finance. 2 bedrooms, lots 50x150. Modern and convenient. All built-in features. Immediate possession.
MRS. ALICE DAVID
Phone 7474
Mr. Pearson 8497-J Mr. Greenlee 6590-J

1009 NORTH 7TH $12,800
Lovely 5 room house, bath, breezeway, garage. Copper pipe throughout, attic fan, rubber tile in bath. Venetian blinds. Carpet in bedroom. Beautiful shrubbery and shade trees. Bar-B-Q pit. Lot 75x160. Reason for selling—Owner leaving city. Immediate possession. E. W. Cruse Phone 5400.

Practically New House
5-ROOMS, bath, 2 porches. Venetian blinds throughout. Corner lot 62 x 150. 4415 South Grand St. $7,500. E. W Cruse Phone 5400

TO BE MOVED—$330
Small practically new house 12 x 20, just off Shreveport Hwy. near Hattaway Dairy. West Monroe. E. W. Cruse Phone 5400

4 ROOM HOUSE, 4 lots, on Bailey St., Honest John's Addition. North of Paper Mill, West Monroe. $1,800 E. W. Cruse Phone 5400

3-ROOM HOUSE, 2 lots, 2 buildings for store room and poultry house. Corner South 4th & Winnsboro Rd. $2,300. E W Cruse Phone 5400.

FOR SALE
NORTH SIDE
Very Attractive
3-Bedroom House
Preferred location near Neville High School. Appointment required.
B. S. BRASWELL, Realtor
Phone 2714 or 2372-J

BUY A HOME
100% FINANCED
MOVE IN 3 DAYS
PHONE 841
L. M. RAY
CONSTRUCTION CORP.
Homes — Bastrop, Monroe, Jonesboro.

REAL ESTATE FOR SALE

86—Houses For Sale

OPPORTUNITY
If You Can Invest
$1,650
you may move into this brand new 2-bedroom home, tomorrow. You will have to see this home to appreciate its fine qualities.
FOR APPOINTMENT. PHONE 2984

FOR SALE OR TRADE—4 room house, bath. Lot 50x150. 314 Wilson. Phone 4503-W. 7-7-A

3 ROOM HOUSE—1 year old. Lot 100x150. Nice throughout. $1,850. Located Winnsboro Road, across from Gordon's Grocery. Phone 7529-J. 7-7-A

PRACTICALLY new 4 room house, large screened porch, small back porch. Completely furnished with all new furniture, including new Bendix washing machine. Lot 54x142 On South 2nd St. $9,750. E. W Cruse Phone 5400.

4 ROOM HOUSE, bath, porch. Good lot. 210 Benson, just off Cypress, West Monroe. $3,150. E. W. Cruse. Phone 5400.

WHITE'S FERRY ROAD—6 room house, large front and back glassed-in porch. 10 acres. Lovely shade trees.
1204 CYPRESS, W. M. 5 room house.
3507 POLK ST.—Practically new 5-room house and bath. Near furniture factory.
3 BEDROOM home in Fairview. Air conditioned. Tile bath, shower. Corner lot.
201 ARKANSAS, excellent business location.
MRS. R. E. DAVIS
Phone 1094 or 4054

REDUCED!
5 room house, one acre land, with 50 beautiful shade trees. Suburbs of West Monroe. Must see to appreciate.
MRS. J. B. SALLEY
810 Cypress, W. M. Phone 1872, 6031-R

Business Location $5,500
5 Room house, bath, 2 porches. Good condition. Lot 50x160. 1204 Cypress, West Monroe. E W Cruse Phone 5400.

EDGEWATER GARDENS
2 Acres Fronting Bayou
Very attractive new 3-bedroom dwelling, brick and hollow tile—asbestos roof. 2 complete bathrooms, living room with full view of Bayou. Panel Ray gas heaters in every room, 2 fireplaces, 2 closets and built-in recesses for chest of drawers in each bedroom, Celotex ceiling squares throughout, breakfast bar, utilities room. Steel Fenestra residence doors and window casements, copper water pipe throughout, steel conduit electric system, 30 gal heavy duty hot water tank, 2-car built-in garage. Electricity, gas water. 90% completed. Prospective buyers invited to inspect.
B. S. BRASWELL, Realtor
1006 Ouachita Bank Bldg. Ph. 2714, 2372-J

Redecorated—$7,600
Nice 5 room house, bath, large front screened porch 14x24, screened back porch with built-in lockers. Attic fan, Venetian blinds throughout. Awnings. New light fixtures. Double garage. 2 lots. Nice shrubbery. Can be seen by appointment only. 1113 Mississippi St. E. W. Cruse 401 North 3rd Phone 5400.

87—Lots For Sale

2 LOTS, 200 block North 10th St., McGuire Addition, W. M. Both for $750.
2 LOTS, 300 block North 11th St., McGuire Addition, W. M. Both for $750.
GLENMAR Ave., 800 block. Lot 67.92x150'. $1,400.
MYRTLE St. 2500 block. Lot 60x150'. $1,050.
TIPPITT St. Brownville. 14 lots, $3,700.
LOT 50x150, 3200 block Lee Ave.
COLE Ave. 200 ft. Just south of Webster. $1,300.
MRS. L. G. GILLILAND
502 Rochelle Ave. Phone 1114 or 151

FOR BEAUTIFUL
COUNTRY CLUB PLACE LOTS
SEE
FAULK & FOSTER
212 Ouachita Bank Bldg. Phone 4303

THEY'RE NOT MAKING ANY MORE LAND!
Select Your Lot While You Can Still "Pick" and Choose!"
LOT 50x100 corner South 4th and Holly. $875.
LOT facing 180 ft. on Park Ave., 200 ft. deep. $32.50 per front ft.
LOT front 80 ft. to 100 ft. on Milton St., by 150 ft. deep. Fairview Addition. $25 per front ft.
LOT 75x125 on North 8th St., just off Stubbs. $1,375.
LOTS on Stubbs St. East of 8th St. $20 and $22.50 per front ft.
CORNER LOT on McGuire, Cole Addition, near Junior College $1,050
LOT 50x150 on South Grand, $850.
LOT 75x150, corner North 9th and Glenmar. Paving paid $1,400
E. W. CRUSE. PH. 5400

Lot 58' x 150' 1705 North 3rd.
Phone Owner 2011.

Corner lot 75 x 150 facing east on Marie Place in Fairview Addition. Sewerage. Paving paid.
E. R. & LELA K. BREARD
100 Louisville Phone 649, 2548

3 lots facing Loop Road, Highland Park Addition. Reasonably priced.
Corner lot Alexander Ave. and North 7th. Reduced price to $1,750.
Bayou frontage lots, Country Club Place Addition. Restricted section.
Lot on McGuire Ave., Cole Addition. 70' x 60' $850.
LUTHER REED & CO.
202 Heninger Bldg. Phone 3050

FOR SALE: Lot 75 x 150, Valencia St., one block east of Pargoud Blvd. $975.00. Alan F. Sugar, Phone 86. 7-7-P

LOT 70x150 corner North 9th and Glenmar. $1,300.
3 lots Cole Addition. 1 near College. 70' x 160' each. Priced from $840 to $935.
E. W. CRUSE. PH. 5400.

Bayou DeSiard lot. Edgewater Gardens, 100 x 500. Riparian rights. City water available. Phone 3806-W. 7-24-P

88—Real Estate Brokers

MRS. IVY RAYNER
4203 Lee Ave. Phone 5055-M

LIST with us we finance most of our sales; making possible many deals that would otherwise be impossible.
Troy & Nichols Ph. 7700

FAULK--FOSTER
INSURANCE REAL ESTATE
212 Ouachita Bank Bldg. Phone 4303

SAM R. BOURLAND
List Commercial, Residential Farm Property - Phone 2537
1211 Cypress St. West Monroe, La.

E. R. & LELA K. BREARD
Ofc 100 Louisville Phone 649, 2548

ALL LISTINGS APPRECIATED
MRS. J. B. SALLEY
810 Cypress, W. M. Phone 1872, 6031-R

GEORGE W. GUERRIERO
Listings appreciated—FHA-GI Loans
321 BERNHARDT BLDG PHONE 6163

W. D. KRAMER
506 Bres Ave Phone 6571

E. R. & LELA K. BREARD
Ofc 100 Louisville Phone 649, 2548

WALLACE D. EZELL
Farm Lands Farm Loans
Phone 128-R 504 Auburn Ave., Monroe

B. A. GENTRY
208 S. Riverfront, W M Phone 1534

H. L. ROSENHEIN, Realtor
815 Ouachita Bank Bldg Phone 1307

MRS. ALICE DAVID
WILL SOLVE your real estate problems. Farms, houses, lots, listings solicited. Phone 7474 or 6590-J or 8497-J

OUACHITA REALTY CO.
LISTINGS APPRECIATED
Phone 4930-3298-R

Organization Is Key To Rise Of Fire Dept.

Education, Experience And Equipment Behind Firemen's Abilities But Human Factor Makes Department Tick

By Percy Fant

(This is the second in a series of weekly Sunday features depicting briefly the history, composites and duties of the fire departments in the Twin Cities.)

The Monroe fire department, like all other institutions established to insure the safety of the public, grew in strength and efficiency through experience and education.

Back in the early thirties, when men's suits sold for $9.95, when the free-wheeling Commander Eight Regan sedan was the most-talked about engineering advancement, and when dad could get a dress shirt for only fifty-nine cents, the fire department was busy at work establishing safer means of guarding the public and their property against fires.

In 1930, firemen were praised for the efficiency of their department, which at that time consisted of only 38 fire-fighters, divided into six companies, each being commanded by a captain and all under the leadership of the city's first paid fire chief, Frank J. Roddy.

Monroe Fire Station

Since this period of progress was in full swing, five fire stations have been erected in various sections of the city, thus insuring quick arrival of firemen at any location where flames may break out.

The first station erected was the Central Station located on St. John street in 1910. Station No. 3 followed ten years later and was sited at 510 Louisville avenue.

In 1927, station No. 4 was built at 300 Forest avenue, and in 1929, station No. 2 was built at 400 Stone avenue.

Last year, a new station (no. 5) was completed at 3201 Harrison street.

Equipment for the central station includes: Eng. No. 1, a 1000 gallons per minute American La France Pumper, Ladder Co. 1, Emergency Co. 1, a V8 Ford Turrett Truck No. 1, carrying a 600 GPM pump and a 200 gallon booster tank, and a re-converted weapons carrier equipped with a 280 gallon pump, a 200 gallon booster tank with a 1 1/2-inch and 3/4-inch hose.

Station No. 2 houses a 750 GPM Pirsch pumper; station No. 3, a 750 GPM Am-Laf pumper; station No. 4, two 750 GPM Am-Laf pumpers, and station No. 5, a 750 GPM Am-Laf pumper.

Department Leaders

While the department was adding new stations to their already growing "brigade", the number of firemen were increasing, all being thoroughly trained in the use of modern equipment and in various ways of fighting different types of fires.

Today, always on the alert for flames threatening property and lives, are a total of 57 highly specialized fire-fighters, including their chief, H. L. Hales, who himself has worked his way from the bottom to the top position.

A veteran of the department for the past 12 years, Hales became a captain three years after becoming a "rookie" fireman, and in May, 1946, successfully passed the examination for chief.

Under the leadership of Chief Hales, the department has stepped forward not only in educating its men, but in achieving modern equipment.

Next in rank to the chief is Ass't Chief H. E. Roberts, who joined the department in 1915 and was promoted to captain in 1917. He served as provisional chief from June 1, 1945, until Aug. 1, 1946.

Second Ass't Chief, T. J. Dupree, joined the department June 6, 1915, and was promoted to captain in 1917. Dupree was made Second Ass't to the chief in 1927, a rank he has maintained up until the present time with the exception of a period of one year when he was made provisional first ass't. in 1945.

At the present time, the department boasts 17 captains, all of them capable and well-trained firemen. They are:

Captains J. C. Liles, J. C. Brantley, P. A. Snider, L. F. Cummings, Sr., A. S. Johnston, J. W. Faler, M. M. Smith, E. D. Otwell, Sr., J. W. Welch, R. L. Frantom, J. W. Blanks, E. M. Dortch, J. L. Griffin, C. A. Roddy, Tony Baur, A. T. Brown, and D. H. Mobley.

Alarm Operators

In addition to the full staff of captains, the department has skilled alarm operators, one of which is on duty at all times to receive distress calls and to guide trucks to the danger zone.

Under the supervision of Fire Alarm Superintendent J. D. Parker, the alarm operators, G. H. Steele, L. W. Petagna, P. V. Cutrer, and L. F. Cummings, Jr., are on constant vigil for "fire" calls. Fire Inspector is Will Atkinson.

Drivers Are Important

Other members of the department, whose duty it is to see that equipment and men arrive at the scene of the blaze, are the experienced fire-truck drivers. There are 15 in all, and all of them know their way around town and are some of the best drivers in the state.

Their job is not only to get firemen to a fire, but to see that they get there safely and as fast as possible.

The department boasts 15 capable drivers, which include:

F. A. Poole, C. W. Fisher, J. F. Pitarro, C. W. Flacy, R. H. Wunsch, H. N. Jones, H. O. Hampton, H. D. Massingill, F. E. Wilhite, R. H. Woolsey, J. C. Cornett, D. D. Cantrell, Jr., J. K. Clower, R. E. Wright, and W. W. Greer.

The Firemen

In addition to the others, there are 15 regular firemen who are as much a part of the department as the chief, captains and the rest. They are the ones who get out, along with the others, and extinguish the fires, that if caught in time, seldom get very far.

The firemen are: V. C. Zagone, D. H. Ryals, P. D. Foster, E. C. McKeithen, J. D. Brownlee, R. T. Hawthorne, J. L. Hand, W. A. Carr, Jr., H. S. Riser, E. F. Hammett, Theo Finkbeiner, H. L. Dartez, Raymond Sutton, E. L. Dupree, and R. A. Johnston.

So, with the chief, the captains, the alarm operators, the drivers and firemen, the Monroe fire department, beginning with volunteer helpers who had little or no equipment, has progressed through the years to a modern fire-fighting institution of today.

Established originally to save lives and property from the hazards of fire, the department of today is more modernized in all respects, thus rendering to the public a "safeguard" against destruction, protection the Monroe of yesteryear failed to experience.

CHIEF IN ACTION--OLD AND NEW CONTRAST

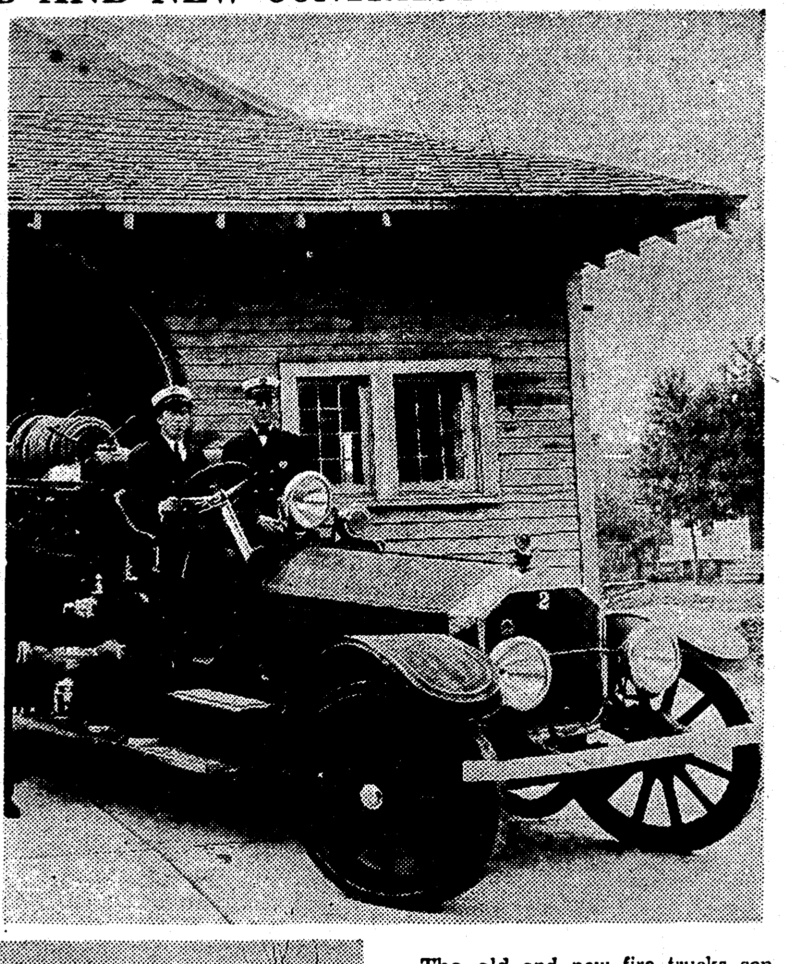

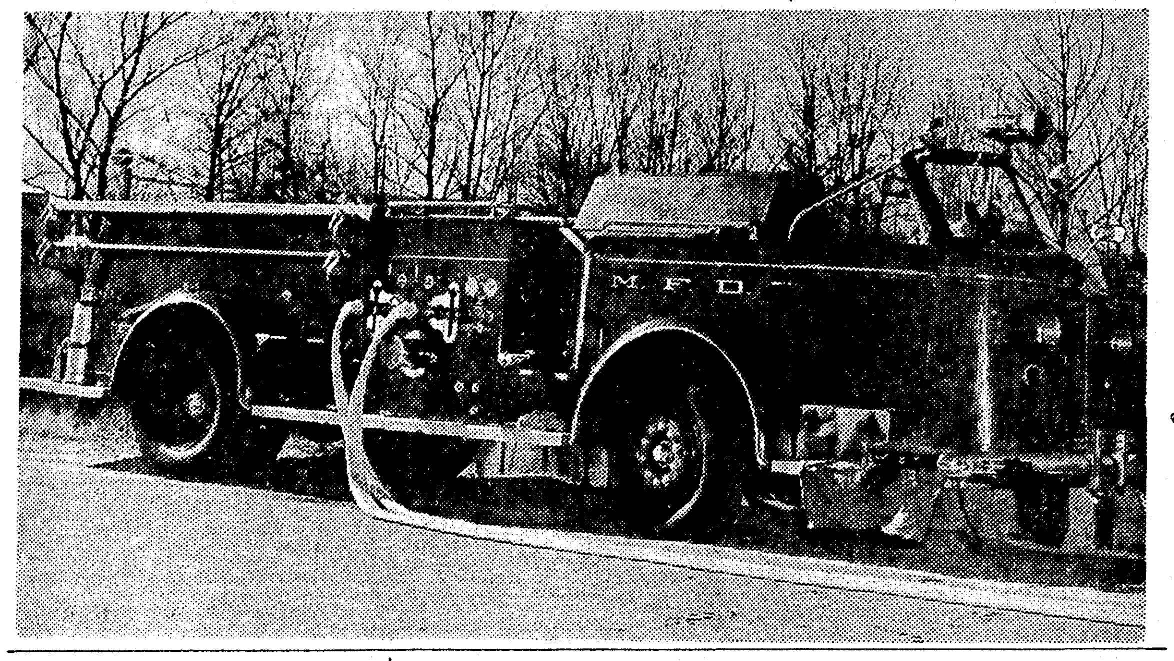

The old and new fire trucks contrasted here show accurately the progress made in the past 18 years by the local fire department in modernizing their equipment. The photo of the early-model vehicle, taken in the late 1920's, shows Capt. Sam Green seated by the steering wheel with Capt. J. C. Lyles, presently stationed at station No. 2. The new truck was purchased last January. Above, Chief H. L. Hales is seen "wetting down" a house endangered by sparks from a blazing barn.

(Photos by L. C. Noland, Jr., News-Star—World Staff Photographer. The picture of the old fire truck through the courtesy of the Monroe Fire Department.)

BLOOD BANK IS NEEDING DONORS

Judge Harper Urges More Persons To Aid; Lists Given For June

Judge W. M. Harper, chairman for Red Cross donor recruiting for the blood bank, states that the need is still urgent, far under demands made on the bank, and those persons in good health below the age of 60 years, are entreated to come forward to help in this humanitarian work.

Volunteers need do no more than call the Red Cross office, phone 6789, and register for appointment which will be made and serviced by competent physicians at the Ouachita Medical Center in the old postoffice building where withdrawals are conducted.

As all know, blood is donated free by the donor, and it in turn is donated to the patient by the Red Cross.

Colored donors are also badly needed and they are urged to register.

Blood donors for the past month are as follows:

Third donation—H. M. James and W. S. Gannaway.

Second donation — Juanita George and Charles Bigger.

First donation—Mrs. Marvin Nolan, Cleo Murray, George A. White, John McIlwain, G. R. Linzay, Haynes Harkey, Jr., Sgt. Samuel Plemmons, Mrs Maudie Owens, Mrs. Gertrude Vawter, Hazel Roberts, Mrs. Douglas Culver, Cecil B. Curbin, Mrs. Mary Ellen Wilson, Hosea B. Benson, L. E. Gruber, E. L. Russell, A. C. Smith, J. E. Shackelford, Mrs. Fred Stroud, May McDaniel, A. J. McDaniel, Billie Jean Egloff, Max Bryan, Dr. W. E. Jones, Mrs. W. L. Fox, E. J. Galloway, Gene Morris, Mrs. B. E. Tyler, Vergil O. Bryan, Mrs. A. T. Ultzsch, John D. Corley, D. L. Agnew, Sr., Mrs. Helen V. Agnew, A. M. Morse, C. C. Saterfield, Mrs. James M. Head, Marvin Lowery, Jim Boyd (colored), A. E. Hartiens, Johnnie Usrey, C. H. Young, Harry Hebert, Howard Beach, Frank Spann and Sylvian Masur.

STATE POLICE ASK FOR SAFE DRIVIN[G]

State police ask motorists to drive a safe and reasonable speed this wee[k]end and help keep traffic acciden[ts] at a minimum this July 4.

The highways in this area will [be] patroled by officers for the peopl[e's] protection, state police pointed o[ut] and drivers, are requested to be ex[tra] cautious.

COCA-COLA BOTTLING COMPANY
MONROE, LA. PHONE [illegible]

DR. E. K. MEANS TO PREACH SUNDAYS

Dr. E. K. Means, well known retired Methodist minister, will fill the pulpit of the First Presbyterian Church each Sunday morning during July and August.

During these months, the pastor, Rev. Ernest D. Holloway, will be in attendance at a theological seminary in Richmond, Va., where he is studying for a doctorate degree.

DR. WOODWARD'S FUNERAL TODAY

Retired Physician Dies; Gave Service In World War I

Dr. Katherine Woodward, 79, retired Monroe physician, died in her home, 211 Grammont street, early Saturday. The funeral will be held in the Mulhearn Funeral Home this afternoon at 4 o'clock. Rev. Charley Robinson will officiate and interment will be in Riverview. She was a member of the First Presbyterian Church in Monroe.

Local physicians stated that she was a capable and brilliant professional woman and had practiced up to about ten years ago.

They paid special tribute to her services rendered during World War I. At that time, when there was a great shortage of nurses and physicians, Dr. Woodward volunteered to assist physicians in the operating room at St. Francis Sanitarium. She served for a long time in this capacity and earned the approval and deep appreciation of Monroe physicians for her helpfulness in times of need.

Dr. Woodward is survived by an only sister, Dr. Julie B. Matsler, Monroe; two nieces, Mrs. R. L. George, Monroe, and Mrs. Arthur Ruedi, St. Louis, Mo.; and a nephew, Harry Bailey, San Diego, Calif.

Dr. Woodward's brother, the late Harry Bailey, was years ago secretary of the Monroe Credit Men's Association and was for years active in civic affairs.

Pallbearers will be as follows: Mark Stroud, J. Arthur Smith, Sr., Alden Shotwell, Lowery Jefferson, Leon Hammonds and E. F. Jones.

CLASSES IN LIFE SAVING SCHEDULED

Junior and senior life saving classes will be conducted at Swayze natatorium those persons completing the course will be eligible for Red Cross certificates. Junior life saving classes will start Tuesday, July 6, at 5 p. m. Senior life saving classes will start Tuesday, July 6, at 2 p. m.

Instructors of these classes have successfully completed the Red Cross life saving instructors' course and are authorized to teach both courses. The courses are free.

A ruby-throated hummingbird in June has 940 feathers or more.

KEEP IN TRIM AT
JOHNSON BROS. BARBER SHOP
103 Catalpa Phone 1853
Air-Conditioned

LOANS
ON ALMOST ANYTHING OF VALUE
... including your automobile whether paid for or not. If you need your car payments reduced or if you need extra cash, or both, see us right away. Repay in small monthly payments. As long as 24 months on some loans. Usually you get the cash in ten minutes.
Four private offices for your convenience.
500 Walnut Street
Plenty free space for customer parking on our lot at rear our office.
MOTORS Securities COMPANY, INC

WANTED
Masonic Men
To Inspect Our Exclusive Masonic Bibles
REGULAR FAMILY SIZE
GENUINE LEATHER COVER
$14.75 Payable $1 Month
J. D. PRICHARD
"Exclusive Distributor"
Phone 3937 Box 653 Monroe, La.
Also Large Altar Size
MASONIC and EASTERN STAR

HOLIDAY NOTICE
WE WILL BE CLOSED
ALL DAY JULY 5TH
PEARCE PAINT & PAPER

NOTICE
The undersigned agents who comprise the entire membership of the
Ouachita Association of Insurance Agents
CAPITAL STOCK Standard protection COMPANY INSURANCE
will be closed on Monday, July 5th, in order to give our employees a well deserved holiday (July 4th)

B. J. Breard	McReynolds & Company
Cole & Leigh	Montgomery Ins. Agency
Gordon Cummings Ins. Agency	Clyde C. Nash
Erwin & Wall Ins. Agency	Luther Reed Ins. Agency
Faulk & Foster Ins. Agency	Rodriguez Ins. Agency, Inc.
Fluker Insurance Agency	Seymour Insurance Agency
L. U. Fourmy Ins. Agency	R. N. Slator
Girault Insurance Agency	Smith-Taylor Ins. Agency, Inc.
Godfrey Insurance Agency	H. R. Speed Ins. Agency, Inc.
George Guerriero Ins. Agency	Alan F. Sugar
Humphries Insurance Agency	Taylor & Holmes
Sidney Kahn	Trousdale & Company, Inc.
McKenzie & Mouk, Inc.	Wharton Brown Ins. Agency

We are equipped to give you prompt and efficient service at all times. Phone the agent of your choice.

JAMES
MACHINE WORKS

"At the Hammer and Anvil Sign" on DeSiard Street
Good Work At A Fair Price
Phone 1020

STATEMENT

of The PEOPLES HOMESTEAD AND SAVINGS ASSOCIATION

Located At Monroe, Louisiana, In The Parish Of Ouachita
Furnished To The State Bank Commissioner And
Supervisor Of Homestead And Building And Loan
Associations As Of The Close Of Business On
JUNE 30, 1948

ASSETS

First mortgage, with vendor's lien and privilege, direct reduction loans	$ 5,663,442.52	
Loans secured by shares of this association	30,117.60	$ 5,693,560.12
Stock in Federal Home Loan Bank	$ 48,500.00	
U. S. Government obligations (including H. O. L. C. and War Savings Bonds)	280,000.00	328,500.00
Cash on hand and in banks		27,278.61
Office building		1,000.00
Furniture and fixtures		2,088.00
Deferred charges		816.46
Other assets		278.98
TOTAL ASSETS		$ 6,053,522.17

CAPITAL AND LIABILITIES

Optional payment shares	$ 10,690.97	
Full paid shares	3,772,875.00	$ 3,783,565.97
Mortgage loan shares, monthly reduction		3,312.50
Dividends declared, unpaid and uncredited		71,860.01
Taxes accrued and unpaid on real estate owned		793.56
Loans in process		64,191.16
Advance payments by borrowers for taxes and insurance		785.70
Other liabilities		606.00
Contingent loss account	$ 1,953,407.27	
Federal insurance reserve	175,000.00	2,128,407.27
TOTAL CAPITAL AND LIABILITIES		$ 6,053,522.17

STATE OF LOUISIANA)
) SS:
PARISH OF OUACHITA)

I, James Larkan, Jr., Secretary of the above named association, do solemnly swear that the foregoing statement is true to the best of my knowledge and belief.

James Larkan, Jr.
Secretary

Sworn to and subscribed before me, this 30th day of June, 1948.
(SEAL)

O. A. Easterling
Notary Public, Parish of Ouachita

STATE OF LOUISIANA)
) SS:
PARISH OF OUACHITA)

We, the auditors of the above named association, do solemnly swear that the foregoing statements are true and correct to the best of our knowledge and belief with the explanations contained in our audit of the accounts of the association.

Walter S. Savage & Company
By: Walter S. Savage, C. P. A.

Sworn to and subscribed before me this 30th day of June, 1948.
(SEAL)

O. A. Easterling
Notary Public, Parish of Ouachita

Organization Is Key To Rise Of Fire Dept.

Education, Experience And Equipment Behind Firemen's Abilities But Human Factor Makes Department Tick

By Percy Fant

(This is the second in a series of weekly Sunday features depicting briefly the history, composites and duties of the fire departments in the Twin Cities.)

The Monroe fire department, like all other institutions established to insure the safety of the public, grew in strength and efficiency through experience and education.

Back in the early thirties, when men's suits sold for $9.95, when the free-wheeling Commander Eight Regan sedan was the most-talked about engineering advancement, and when dad could get a dress shirt for only fifty-nine cents, the fire department was busy at work establishing safer means of guarding the public and their property against fires.

In 1930, firemen were praised for the efficiency of their department, which at that time consisted of only 38 fire-fighters, divided into six companies, each being commanded by a captain and all under the leadership of the city's first paid fire chief, Frank J. Roddy.

Monroe Fire Station

Since this period of progress was in full swing, five fire stations have been erected in various sections of the city, thus insuring quick arrival of firemen at any location where flames may break out.

The first station erected was the Central Station located on St. John street in 1910. Station No. 3 followed ten years later and was sited at 510 Louisville avenue.

In 1927, station No. 4 was built at 300 Forest avenue, and in 1929, station No. 2 was built at 400 Stone avenue.

Last year, a new station (no. 5) was completed at 3201 Harrison street.

Equipment for the central station includes: Eng. No. 1, a 1000 gallons per minute American La France Pumper, Ladder Co. 1, Emergency Co. 1, a V8 Ford Turrett Truck No. 1, carrying a 600 GPM pump and a 200 gallon booster tank, and a re-converted weapons carrier equipped with a 280 gallon pump, a 200 gallon booster tank with a 1 1/2-inch and 3/4-inch hose.

Station No. 2 houses a 750 GPM Pirsch pumper; station No. 3, a 750 GPM Am-Laf pumper; station No. 4, two 750 GPM Am-Laf pumpers, and station No. 5, a 750 GPM Am-Laf pumper.

Department Leaders

While the department was adding new stations to their already growing "brigade", the number of firemen were increasing, all being thoroughly trained in the use of modern equipment and in various ways of fighting different types of fires.

Today, always on the alert for flames threatening property and lives, are a total of 57 highly specialized fire-fighters, including their chief, H. L. Hales, who himself has worked his way from the bottom to the top position.

A veteran of the department for the past 12 years, Hales became a captain three years after becoming a "rookie" fireman, and in May, 1946, successfully passed the examination for chief.

Under the leadership of Chief Hales, the department has stepped forward not only in educating its men, but in achieving modern equipment.

Next in rank to the chief is Ass't Chief H. E. Roberts, who joined the department in 1915 and was promoted to captain in 1917. He served as provisional chief from June 1, 1945, until Aug. 1, 1946.

Second Ass't Chief, T. J. Dupree, joined the department June 6, 1915, and was promoted to captain in 1917. Dupree was made Second Ass't to the chief in 1927, a rank he has maintained up until the present time with the exception of a period of one year when he was made provisional first ass't. in 1945.

At the present time, the department boasts 17 captains, all of them capable and well-trained firemen. They are:

Captains J. C. Liles, J. C. Brantley, P. A. Snider, L. F. Cummings, Sr., A. S. Johnston, J. W. Faler, M. M. Smith, E. D. Otwell, Sr., J. W. Welch, R. L. Frantom, J. W. Blanks, E. M. Dortch, J. L. Griffin, C. A. Roddy, Tony Baur, A. T. Brown, and D. H. Mobley.

Alarm Operators

In addition to the full staff of captains, the department has skilled alarm operators, one of which is on duty at all times to receive distress calls and to guide trucks to the danger zone.

Under the supervision of Fire Alarm Superintendent J. D. Parker, the alarm operators, G. H. Steele, L. W. Petagna, P. V. Cutrer, and L. F. Cummings, Jr., are on constant vigil for "fire" calls. Fire inspector is Will Atkinson.

Drivers Are Important

Other members of the department, whose duty it is to see that equipment and men arrive at the scene of the blaze, are the experienced fire-truck drivers. There are 15 in all, and all of them know their way around town and are some of the best drivers in the state.

Their job is not only to get firemen to a fire, but to see that they get there safely and as fast as possible.

The department boasts 15 capable drivers, which include:

F. A. Poole, C. W. Fisher, J. F. Pitarro, C. W. Flacy, R. H. Wunsch, H. N. Jones, H. O. Hampton, H. D. Massingill, F. E. Wilhite, R. H. Woolsey, J. C. Cornett, D. D Cantrell, Jr., J. K. Clower, R. E. Wright, and W. W. Greer.

The Firemen

In addition to the others, there are 15 regular firemen who are as much a part of the department as the chief, captains and the rest. They are the ones who get out, along with the others, and extinguish the fires, that if caught in time, seldom get very far.

The firemen are: V. C. Zagone, D. H. Ryals, P. D Foster, E. C. McKeithen, J. D. Brownlee, R. T. Hawthorne, J. L. Hand, W. A. Carr, Jr., H. S. Riser, E. F. Hammett, Theo Finkbeiner, H. L. Dartez, Raymond Sutton, E. L. Dupree, and R. A. Johnston.

So, with the chief, the captains, the alarm operators, the drivers and firemen, the Monroe fire department, beginning with volunteer helpers who had little or no equipment, has progressed through the years to a modern fire-fighting institution of today.

Established originally to save lives and property from the hazards of fire, the department of today is more modernized in all respects, thus rendering to the public a "safeguard" against destruction, protection the Monroe of yesteryear failed to experience.

KEEP IN TRIM
AT
JOHNSON BROS.
BARBER SHOP
103 Catalpa Phone 1853
Air-Conditioned

LOANS
ON ALMOST ANYTHING OF VALUE
. . . including your automobile whether paid for or not. If you need your car payments reduced or if you need extra cash, or both, see us right away. Repay in small monthly payments. As long as 24 months on some loans. Usually you get the cash in ten minutes.
Four private offices for your convenience.
500 Walnut Street
Plenty free space for customer parking on our lot at rear our office.
MOTORS Securities COMPANY, INC

WANTED
Masonic Men
To Inspect Our Exclusive Masonic Bibles
REGULAR FAMILY SIZE
GENUINE LEATHER COVER
$14.75 Payable $1 Month
J. D. PRICHARD
"Exclusive Distributor"
Phone 3937 Monroe, La.
Box 853
Also Large Altar Size
MASONIC and EASTERN STAR

CHIEF IN ACTION--OLD AND NEW CONTRAST

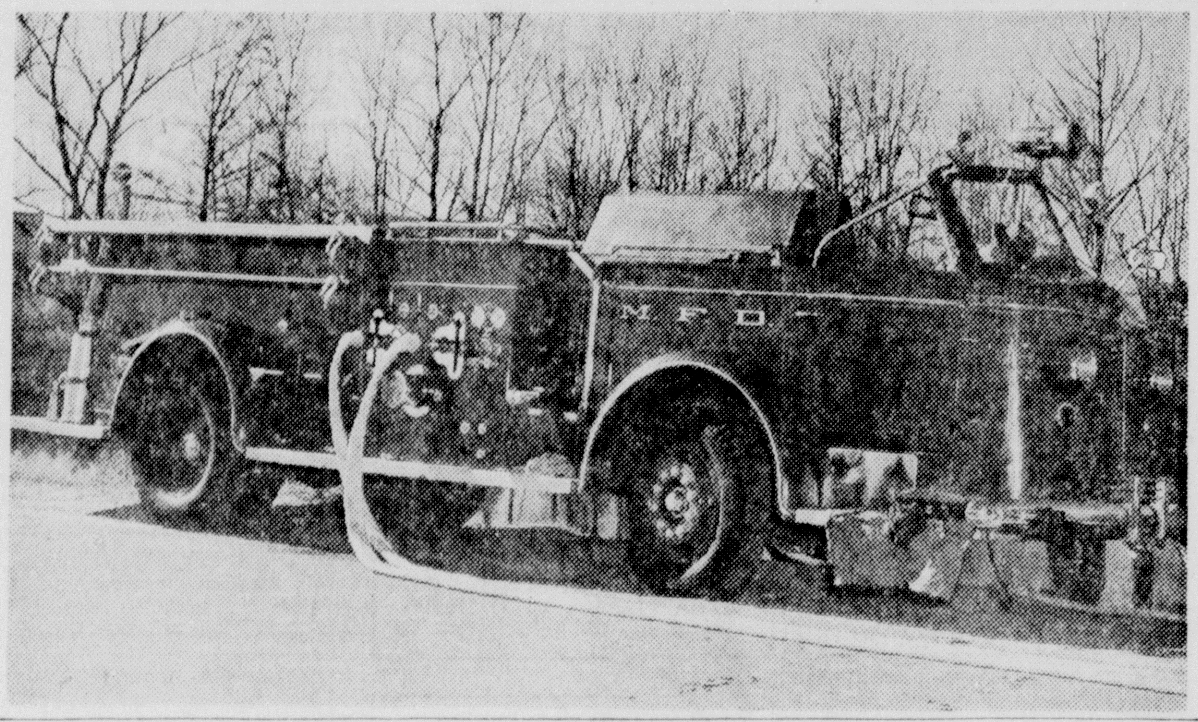

The old and new fire trucks contrasted here show accurately the progress made in the past 18 years by the local fire department in modernizing their equipment. The photo of the early-model vehicle, taken in the late 1920's, shows Capt. Sam Green seated by the steering wheel with Capt. J. C. Lyles, presently stationed at station No. 2. The new truck was purchased last January. Above, Chief H. L. Hales is seen "wetting down" a house endangered by sparks from a blazing barn.

(Photos by L. C. Noland, Jr., News-Star—World Staff Photographer. The picture of the old fire truck through the courtesy of the Monroe Fire Department.)

DR. WOODWARD'S FUNERAL TODAY

Retired Physician Dies; Gave Service In World War I

Dr. Katherine Woodward, 79, retired Monroe physician, died in her home, 211 Grammont street, early Saturday. The funeral will be held in the Mulhearn Funeral Home this afternoon at 4 o'clock. Rev. Charley Robinson will officiate and interment will be in Riverview. She was a member of the First Presbyterian Church in Monroe.

Local physicians stated that she was a capable and brilliant professional woman and had practiced up to about ten years ago.

They paid special tribute to her services rendered during World War I. At that time, when there was a great shortage of nurses and physicians, Dr. Woodward volunteered to assist physicians in the operating room at St. Francis Sanitarium. She served for a long time in this capacity and earned the approval and deep appreciation of Monroe physicians for her helpfulness in times of need.

Dr. Woodward is survived by an only sister, Dr. Julie B. Matsler, Monroe; two nieces, Mrs. R. L. George, Monroe, and Mrs. Arthur Ruedi, St. Louis, Mo.; and a nephew, Harry Bailey, San Diego, Calif.

Dr. Woodward's brother, the late Harry Bailey, was years ago secretary of the Monroe Credit Men's Association and was for years active in civic affairs.

Pallbearers will be as follows: Mark Stroud, J. Arthur Smith, Sr., Alden Shotwell, Lowery Jefferson, Leon Hammonds and E. F. Jones.

CLASSES IN LIFE SAVING SCHEDULED

Junior and senior life saving classes will be conducted at Swayze natatorium those persons completing the course will be eligible for Red Cross certificates. Junior life saving classes will start Tuesday, July 6, at 5 p. m. Senior life saving classes will start Tuesday, July 6, at 2 p. m.

Instructors of these classes have successfully completed the Red Cross life saving instructors' course and are authorized to teach both courses. The courses are free.

A ruby-throated hummingbird in June has 940 feathers or more.

JAMES
MACHINE WORKS
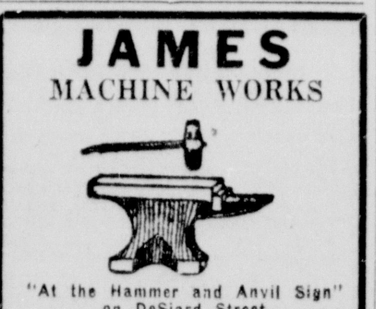
"At the Hammer and Anvil Sign" on DeSiard Street
Good Work At A Fair Price
Phone 1020

DR. E. K. MEANS TO PREACH SUNDAYS

Dr. E. K. Means, well known retired Methodist minister, will fill the pulpit of the First Presbyterian Church each Sunday morning during July and August.

During these months, the pastor, Rev. Ernest D. Holloway, will be in attendance at a theological seminary in Richmond, Va., where he is studying for a doctorate degree.

BLOOD BANK IS NEEDING DONORS

Judge Harper Urges More Persons To Aid; Lists Given For June

Judge W. M. Harper, chairman for Red Cross donor recruiting for the blood bank, states that the need is still urgent, far under demands made on the bank, and those persons in good health below the age of 60 years, are entreated to come forward to help in this humanitarian work.

Volunteers need do no more than call the Red Cross office, phone 6789, and register for appointment which will be made and serviced by competent physicians at the Ouachita Medical Center in the old postoffice building where withdrawals are conducted.

As all know, blood is donated free by the donor, and it in turn is donated to the patient by the Red Cross.

Colored donors are also badly needed and they are urged to register.

Blood donors for the past month are as follows:

Third donation—H. M. James and W. S. Gannaway.

Second donation — Juanita George and Charles Bigger.

First donation—Mrs. Marvin Nolan, Cleo Murray, George A. White, John McIlwain, G. R. Linzay, Haynes Harkey, Jr., Sgt. Samuel Plemmons, Mrs Maudie Owens, Mrs. Gertrude Vawter, Hazel Roberts, Mrs. Douglas Culver, Cecil B. Curbin, Mrs. Mary Ellen Wilson, Hosea B. Benson, L. E. Gruber, E. L. Russell, A. C. Smith, J. E. Shackelford, Mrs. Fred Stroud, May McDaniel, A. J. McDaniel, Billie Jean Egloff, Max Bryan, Dr. W. E. Jones, Mrs. W. L. Fox, E. J. Galloway, Gene Morris, Mrs. B. E. Tyler, Vergil O. Bryan, Mrs. A. T. Ultzsch, John D Corley, D. L. Agnew, Sr., Mrs. Helen V. Agnew, A. M. Morse, C. C. Saterfield, Mrs. James M. Head, Marvin Lowery, Jim Boyd (colored), A. E. Hartiens, Johnnie Usrey, C. H. Young, Harry Hebert, Howard Beach, Frank Spann and Sylvian Masur.

STATE POLICE ASK FOR SAFE DRIVING

State police ask motorists to drive at a safe and reasonable speed this weekend and help keep traffic accidents at a minimum this July 4.

The highways in this area will be patroled by officers for the people's protection, state police pointed out, and drivers, are requested to be extra cautious.

So good with food

COCA-COLA BOTTLING COMPANY
MONROE, LA. PHONE 184

HOLIDAY NOTICE
WE WILL BE CLOSED ALL DAY JULY 5TH
PEARCE PAINT & PAPER

STATEMENT

of The PEOPLES HOMESTEAD AND SAVINGS ASSOCIATION

Located At Monroe, Louisiana, In The Parish Of Ouachita Furnished To The State Bank Commissioner And Supervisor Of Homestead And Building And Loan Associations As Of The Close Of Business On JUNE 30, 1948

ASSETS

First mortgage, with vendor's lien and privilege, direct reduction loans	$ 5,663,442.52	
Loans secured by shares of this association	30,117.60	$ 5,693,560.12
Stock in Federal Home Loan Bank	$ 48,500.00	
U. S. Government obligations (including H. O. L. C. and War Savings Bonds)	280,000.00	328,500.00
Cash on hand and in banks		27,278.61
Office building		1,000.00
Furniture and fixtures		2,088.00
Deferred charges		816.46
Other assets		278.98
TOTAL ASSETS		$ 6,053,522.17

CAPITAL AND LIABILITIES

Optional payment shares	$ 10,690.97	
Full paid shares	3,772,875.00	$ 3,783,565.97
Mortgage loan shares, monthly reduction		3,312.50
Dividends declared, unpaid and uncredited		71,860.01
Taxes accrued and unpaid on real estate owned		793.56
Loans in process		64,191.16
Advance payments by borrowers for taxes and insurance		785.70
Other liabilities		606.00
Contingent loss account	$ 1,953,407.27	
Federal insurance reserve	175,000.00	2,128,407.27
TOTAL CAPITAL AND LIABILITIES		$ 6,053,522.17

STATE OF LOUISIANA)
) SS:
PARISH OF OUACHITA)

I, James Larkan, Jr., Secretary of the above named association, do solemnly swear that the foregoing statement is true to the best of my knowledge and belief.

James Larkan, Jr.
Secretary

Sworn to and subscribed before me, this 30th day of June, 1948.
(SEAL)
O. A. Easterling
Notary Public, Parish of Ouachita

STATE OF LOUISIANA)
) SS:
PARISH OF OUACHITA)

We, the auditors of the above named association, do solemnly swear that the foregoing statements are true and correct to the best of our knowledge and belief with the explanations contained in our audit of the accounts of the association.

Walter S. Savage & Company
By: Walter S. Savage, C. P. A.

Sworn to and subscribed before me this 30th day of June, 1948.
(SEAL)
O. A. Easterling
Notary Public, Parish of Ouachita

NOTICE

The undersigned agents who comprise the entire membership of the

Ouachita Association of Insurance Agents

CAPITAL STOCK — Standard protection — COMPANY INSURANCE

will be closed on Monday, July 5th, in order to give our employees a well deserved holiday (July 4th)

B. J. Breard	McReynolds & Company
Cole & Leigh	Montgomery Ins. Agency
Gordon Cummings Ins. Agency	Clyde C. Nash
Erwin & Wall Ins. Agency	Luther Reed Ins. Agency
Faulk & Foster Ins. Agency	Rodriguez Ins. Agency, Inc.
Fluker Insurance Agency	Seymour Insurance Agency
L. U. Fourmy Ins. Agency	R. N. Slator
Girault Insurance Agency	Smith-Taylor Ins. Agency, Inc.
Godfrey Insurance Agency	H. R. Speed Ins. Agency, Inc.
George Guerriero Ins. Agency	Alan F. Sugar
Humphries Insurance Agency	Taylor & Holmes
Sidney Kahn	Trousdale & Company, Inc.
McKenzie & Mouk, Inc.	Wharton Brown Ins. Agency

We are equipped to give you prompt and efficient service at all times. Phone the agent of your choice.

Clubs
Activities
Interests

SOCIETY **Monroe Morning World** SECTION

Sunday, July 4, 1948

SOCIETY
Eve Bradford
EDITOR

UPPER LEFT: Col. Thomas Gunby is seen in the gardens of the Gunby ancestral home with his daughter, Mrs. Harold C. Kinne, Jr., of Providence, R. I., center, and Mrs. Gunby, right. Colonel and Mrs. Gunby recently returned to this country from Korea where they have been living for the past year.
—STAFF PHOTO BY L. C. NOLAND, JR.

UPPER RIGHT: Mrs. S. J. Rogers, popular member of the married set, was snapped by the society photographer in the gardens of her home on Island Drive. Mrs. Rogers is leaving next month for Blowing Rock, N. C., where she will be a guest at Mayview Manor for the balance of the summer.
—STAFF PHOTO BY MARVIN DUBOS

LOWER LEFT: Mrs. A. D. Foreman III, the former Miss Joyce Litton, whose recent marriage was an interesting event.

LOWER CENTER: Mrs. A. L. Harrington, left, of this city, and Miss Dorothy Nicol of Ruston, were photographed at the railroad station just before they departed for New York City where they will board the steamer Brittanic for a summer in Europe, visiting six countries. —STAFF PHOTO BY L. C. NOLAND, JR.

LOWER RIGHT: Mrs. Paul Ransom, a bride of recent date. She was formerly Miss Adele Waddill, daughter of Dr. and Mrs. B. Waddill of Baton Rouge.

SOCIETY SECTION

Monroe Morning World
Sunday, July 4, 1948

UPPER LEFT: Col. Thomas Gunby is seen in the gardens of the Gunby ancestral home with his daughter, Mrs. Harold C. Kinne, Jr., of Providence, R. I., center, and Mrs. Gunby, right. Colonel and Mrs. Gunby recently returned to this country from Korea where they have been living for the past year.

—STAFF PHOTO BY L. C. NOLAND, JR.

UPPER RIGHT: Mrs. S. J. Rogers, popular member of the married set, was snapped by the society photographer in the gardens of her home on Island Drive. Mrs. Rogers is leaving next month for Blowing Rock, N. C., where she will be a guest at Mayview Manor for the balance of the summer.

—STAFF PHOTO BY MARVIN DUBOS

LOWER LEFT: Mrs. A. D. Foreman III, the former Miss Joyce Litton, whose recent marriage was an interesting event.

LOWER CENTER: Mrs. A. L. Harrington, left, of this city, and Miss Dorothy Nicol of Ruston, were photographed at the railroad station just before they departed for New York City where they will board the steamer Brittanic for a summer in Europe, visiting six countries.

—STAFF PHOTO BY L. C. NOLAND, JR.

LOWER RIGHT: Mrs. Paul Ransom, a bride of recent date. She was formerly Miss Adele Waddill, daughter of Dr. and Mrs. B. Waddill of Baton Rouge.

Miss Litton Is Lovely June Bride

Marriage Of Miss Litton And Mr. Foreman One Of The Prominent Nuptials Of June

One of the time honored traditions, the wearing of something old on her wedding day, was observed by a June bride, Miss Joyce Kyle Litton. She wore the handsome antique brooch presented to her by the bride-groom, Mr. Anson David Foreman, III, for a wedding gift.

The marriage of Miss Litton, daughter of Mr. and Mrs. H. K. Litton of this city and Mr. Foreman, son of Dr. and Mrs. A. D. Foreman Jr., of Amarillo, Texas, took place at the First Baptist Church June 24 with the bridegroom's father officiating, assisted by the pastor, Rev. L. T. Hastings.

Southern smilax, lush and green. hung in graceful lengths from the niches in the background and trailed along the chancel rail and choir loft White gladiolus overflowing from classic shaped floor urns were placed at vantage points and formed a semicircle for the wedding party. White cathedral candles in seven branched floor candelabra of graduated lengths were placed in the midst of the flowers.

Before the white carpet down the center aisle was unrolled the organist, Mr. John Josey, and Mrs. Josey, violinist, rendered a brilliant nuptial concert. The soloist, Miss Dorothy Bynum in pink chiffon evening model, sang "Because" and "O Promise Me."

The bridesmaids, Misses Elizabeth Scott of Fort Worth, Texas, Marie Smith, Sally Ware and Margaret Tatum, who wore identical gowns of pink marquisette, very full and long as to skirt and tight fitting bodices fashioned with shirred berthas and short puffed sleeves.

The maid of honor, Miss Alyce Summer of Allen Texas wore a pale green marquisette gown fashioned exactly like the gowns worn by the bridesmaids. They all wore halo hats with wide streamers of satin ribbon and carried arm bouquets of Esther Reed daisies tied with lengths of green and pink satin ribbon.

The two flower girls, Joyce Holmes and Jane Ellen Moise, wore gowns similar of those worn by the other attendants. They carried miniature bouquets of Esther Reed daisies.

Mr. Foreman's groosmen were Messers. L. E. Hickman of Overton, Texas, H. T. Donahoe of Houston, Mr. J. C. Holloway of this city and Morris Cobb of Amarillo. His best man was his brother, Mr. L. S. Foreman.

Father Gives Bride Away

Mr. Litton gave his daughter in marriage. She wore the traditional train. It was fashioned with an exceedingly full skirt and high necked bodice and short sleeves. A deep yoke of lace was edged wit ha shirred bertha.

Lace edged the finger tip veil of illusion caught to a bandeau of lace. She wore long lace mitts and carried a bouquet of white orchids, bride's roses and stephanotis.

The bride for sentimental reasons carried the same rose point lace handkerchief her mother carried on her wedding day.

The reception at the Litton home following the ceremony attracted a hundred of more guests. Mrs. Litton received in a beautiful gown of rose colored lace with gracefully draped, floor length skirt. Her corsage was of Vanda orchids.

The bridegroom's mother wore a lovely black crepe evening model with long skirt adriotly draped at one side. She wore white shoulder length kid gloves and a corsage of white glamelias.

The Litton home was in beautiful floral attire with white gladiolus predominating. The dining room was candlelit and banked with flowers. The bride's table, overlaid with handsome lace had for central decor a three-tiered wedding cake embossed in valley lilies and surmounted with a cluster of crystalized wedding bells.

White satin ribbons radiated from oval plaques of white roses centered with a single white taper.

Miss Billie Blackwell wearing a blue organza model assisted in the courtesies. Mrs. H. L. Morrow wearing a nile green model presided over the massive crystal punch bowl.

Individual cakes and ices were served by Misses Beverly Ringwald, Annireo McDuffie, Dorothy Bynum, Ann Harris, Mrs. J. C. Holloway, Mrs. J. Newton Pharr, Mrs. H. C. Walker, Mrs. F. C. Shelton and Mrs. Annie Culpepper. The guest book was presided over by Miss Elaine Blackwell and Miss Joyce Foreman.

The handsome wedding gifts were displayed on the sun parlor.

After the, bride cut her wedding cake she changed her wedding gown for a beautiful white linen suit with black accessories and corsage of white orchids. Mr. and Mrs. Foreman will spend their honeymoon in New Mexico and later will go to Boulder, Colo., where Mr. Foreman is a member of the senior class of the school of engineering in the University of Colorado. He is a graduate of Amarillo High School and attended Baylor University.

The bride is a graduate of the Ouachita Parish High School and Baylor University. For the past year she has been a member of the Ouachita Parish Grammar School faculty.

Out-of-town guests attending the wedding in addition to the bridegroom's parents, Dr. and Mrs. A. D. Foreman, Jr., were: Mrs. L. S. Foreman, Miss Joyce Foreman, Mrs. Irene Cogburn, Mr. and Mrs. John Josey and Mr. Morris Cobb of Amarillo, Texas; Mr. and Mrs. A. D. Foreman, of Houston, Texas, Mrs. H. L. Blackwell and Miss Billie Blackwell of Lake Charles, La., Mrs. J. L. McAdams, Wichita Falls, Texas, Mr. and Mrs. J. M. Blackwell, Elaine Blackwell of Sheffield, Ala., and Harry Blackwell of Sheffield, Ala., Miss Ethel Mestayer, New Iberia, La.

Mrs. J. Newton Pharr, New Orleans, La., Mr. and Mrs. Edward Moise and Jane Ellen Moise of Opelousas, La., Mr. and Mrs. H. C. Walker, Opelousas, La., Mr. H. T. Donahoe, Houston, Texas, Mr. L. E. Hickman, Overton, Texas, Mr. and Mrs. Walter Hills, Ruston, La., Dr. and Mrs. Edgar Godbold, Pineville, La.

See us today about an outright purchase. Terms anyone can afford . . . or, if in doubt

RENT A PIANO

Upright or Spinet with your rent money to be applied on purchase price if you decide to buy.

ROARK BROS.

703 Jackson Phone 3544

ADVERTISEMENT ADVERTISEMENT

OFF TO A HAPPY VACATION? Trying to keep cool at the office? Looking ahead to college? Then by all means have in your wardrobe, not one, but two smart suits tailored by **FINK.** Suits tailored by **FINK** are notable for long, slim lines and chic details. In the cool comfort of this beautiful shop you can select your own materials. **FINK'S TAILOR SHOP** is the home of distinctive sports wear for men, but it also caters to milady. . . . Measurements are taken for tailored suits and slacks.

●

FLOWERS FROM THE WEST SIDE FLOWER AND GIFT SHOP carry a message of cheer . . . to the sick room; the home of the shut-in. It takes just a minute to phone the **WEST SIDE FLOWER AND GIFT SHOP** to send flowers. . . . Yet it means so much. This shop excells in special arrangements for sick rooms and distinctive centerpiece designs for luncheon and dinner tables. Always call the **WEST SIDE FLOWER AND GIFT SHOP** when something very special is needed.

●

I HURRIED OVER to the **R & A JEWELRY SHOP** the other day to accept **SAM RUBIN'S** invitation to look at his superb collection of antique jewelry now on exhibition. I almost had to fight my way to the counter. . . . Dozens of antique lovers were all exclaiming over the gorgeous necklaces, bracelets, rings and brooches. And they were being purchased too. The most gorgeous piece of all was purchased for an anniversary gift. The **R & A** is known far and wide as the "house of diamonds and rare antiques".

●

IF YOU ARE THE mother of growing children you most certainly owe it to them to see that their tender little feet are properly cared for. The shoes they wear are as important as the food they eat. . . . Remember this and insist on **BUSTER BROWN SHOES** from the **YORK SHOP.** You get the highest quality at the lowest price when you buy **BUSTER BROWN SHOES.** They are designed by experts for growing children. . . . Only soft, pliable leather is used. Shoes are fitted by X-ray at the **YORK SHOP.**

●

HOW WOULD YOU like to enjoy one hour of complete relaxation in a quiet beauty salon away from the noise and the heat? How would you like to feel your whole body respond to the gentle, persuasive massage of a **NORMA-TONE FIGURE NORMALIZING** treatment? It's possible at **MARIE WAMSLEY BEAUTY SALON.** It's all so simple, yet the results are far reaching. After a course of treatments in **MARIE WAMSLEY'S BEAUTY SALON** you'll look better than you have in years. . . . All the surplus fat will vanish.

●

THERE WILL NEVER BE A gift for her quite as dazzling as a diamond ring from **PEACOCK'S** where rings for the hard-to-please are found. In the privacy of this air-cooled shop you will be able to select your diamond. There's one for every pocketbook but regardless of how much or little you pay you have the satisfaction of knowing that no finer diamond can be selected anywhere. Everything is confidential at **PEACOCK'S** and back of your purchase you have the guarantee of an old reliable firm.

●

LUNCHEON AND DINNER tables at the **LA CASA** are never more appealing than during the warm days when food must be prepared to tempt jaded appetites. At the **LA CASA**, where society gathers daily, the food is as pleasing to the eye as a summer garden and it's also as satisfying and nourishing as the heavier main dishes of winter. A menu to delight any guest is served daily at the **LA CASA.** Hostesses are doing all their entertaining at the **LA CASA** this summer.

●

A CHILD CAN'T work or play without energy food. That is why I recommend **MEL-O-TOAST BREAD**, fresh twice a day from the ovens of the **CITY BAKERY**, right here in Monroe. Give your whole family the bread that's fresh when you buy it—fresh when you eat it. **MEL-O-TOAST BREAD**, baked in Monroe, contains protein so necessary that no child can grow without it. **MEL-O-TOAST BREAD** gives more protein than the average of meat, milk, fish and eggs. Always have a loaf of **MEL-O-TOAST BREAD** on hand.

JUNE BRIDE

Mrs. William S. Wymond, Jr., was married June 1st at the Broadmoor Baptist Church in Shreveport. She is the former Miss Gloria Jean Bridges, daughter of Mr. and Mrs. Ola Bridges of Shreveport, and Mr. Wymond is the son of Mr. and Mrs. W. S. Wymond, Sr., of Delhi. They will make their home in Dallas, Texas.—(Menasco Photo).

Recipes For Summer Days

Do breakfasts on warm summer mornings become uninspiring to those around your table? A good start to the day is important but sometimes summer appetites must be jogged a little with some breakfast item a little out of the ordinary. We have one for you here that's a proven eye-opener, and can be made as quick as a wink with only a little beforehand preparation.

Rice Patties

One cup rice; salt.

Cook rice in boiling salted water until soft—that is, a little softer than when served as a vegetable. Drain but don't rinse. Spread the cooked rice in a shallow pan so you have a layer about one inch thick. Press down well so it is firm. Place in the refrigerator until ready to use. Then cut in circles with a biscuit cutter or in squares and put on a greased pan. Put a glob of butter or margarine in the middle of each pattie. Stick in a hot oven, 400 degrees to brown or they can go in under the broiler to brown. These. with jell or syrup put the just right touch on the usual breakfast, or try them sometimes as a companion to creamed chicken. Makes approximately twelve patties. You'll never believe anything so good could start from two simple ingredients—rice and salt.

All's well that ends well! And this can certainly be said about a meal. When the budget ets down to the practically all-gone stage, you can give a plain meal a wonderful lift with a just right dessert. Here's a modern version of an old-time favorite that never goes amiss, and will put a pleasing dash to a most run-of-the-mill forerunner.

Pineapple Rice Pudding

One-half cup rice; one-half cup light brown sugar; one cup of crushed pineapple; three cups milk or one and one-half cups evaported milk diluted with one and one-half cups water; two eggs; one-half teaspoon salt. Wash rice and let stand in lukewarm water for from one-half to one hour. Drain, put in the top of a double boiler with the milk or diluted evaporated milk. Add salt and let cook until the rice is tender. Add sugar, beaten egg yolks, and grated pineapple, as it comes from the can taking on the juice that has formed an allegiance with the pineapple. Beat egg whites until stiff. Fold into rice-pineapple mixture. Pour into a greased baking dish and bake about 30 minutes in a slow oven, about 300 degrees. Serves four.

The summer months bring on a desire for seafood, and this especially means shrimp. Now, we ask you, what would shrimp be if it weren't for rice to go with it?

Often comes the complaint about the odorizing-up house that cooking shrimp makes. This recipe does away with all of that as well as being quick to fix and designed for the happy life of a summer cook who gets no pleasure out of "standing over a hot stove" on a hot summer's afternoon.

The rice can be cooking while "kitchen handler" is managing the shrimp so they both will be ready to make their table appearance simultaneously.

It has an impressive name to boot.

Shrimp And Rice

Buy one pound of green (raw, that is) shrimp for two people. Wash shrimp in running water. Peel off the shells with the fingers. Then with a sharp knife, make an incision down the back of each shrimp and wash out the vein. Put all in a small bowl and cover with milk. Let stand 10 minutes. Take milk-soaked shrimp from bath and roll in flour to which a mite of salt and paprika have been added. Melt four tablespoons butter or margarine in a skillet. Add shrimp using some care. Turn so they brown on all sides. Remove. Add a tablespoon or two of flour to drippings in the skillet and let brown, but that doesn't mean burn. Add water.

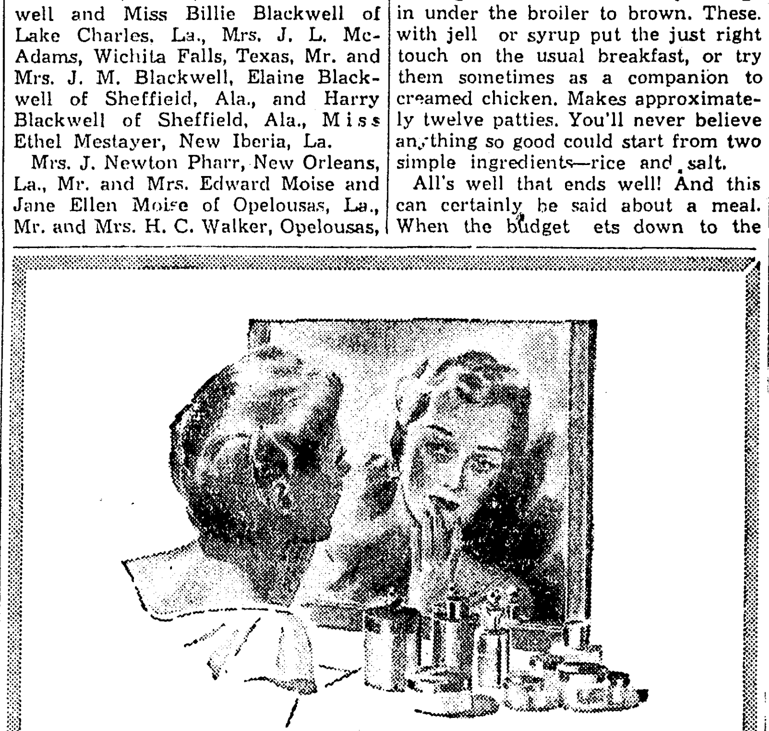

do you have this Complexion Complex?

Do you feel self-conscious of rough, dry skin that ruins even the most skilled make-up? We have a scientific face cream that works wonders for skin conditions such as yours. It's Endocreme, the hormone cream that helps so many look younger again. Not just a cosmetic camouflage, Endocreme is rich in estrogenic hormones that actually help improve the skin itself. Thirty-day supply costs only $3.50 plus tax.

ASK ABOUT THE COMPLIMENTARY 6th JAR

the Palace Cosmetics, Street Floor

Masur Bros., Inc.

ENGAGEMENT ANNOUNCED

Mr. and Mrs. J. D. Carroll announce the engagement and approaching marriage of their daughter, Martha Elizabeth, to Mr. J. B. Ryals, son of Mrs. J. B. Ryals, Sr., and the late Mr. Ryals. The wedding will take place the latter part of July in the First Baptist Church of West Monroe.

Society Calendar

Sunday, July 4

Fourth of July party in the home of Bill Rodriguez for Phi Kappa members. Members requested to bring basket supper. 2:30 p. m.

Regular monthly communion for Catholic Daughters of America, St. Anne's circle, and Catholic Ladies Altar Society, at 8 o'clock Mass, at St. Matthews' Church.

Ritual of the Beta Delta Sorority will be held in the home of Miss Peggy Frantom. 6 p. m.

Delta Beta Sigma meeting in the home of Miss Mary Wilton McHenry at 2 p. m.

Monday

Meeting of circle 13 Woman's Society of Chritsian Service of First Methodist Church with Mrs. Earl Mulhern, 807 K street.

Regular meeting of Alpha Delta Kappa sorority will be held in the home of Miss Mona Newman, 111 Texas avenue, at 6 p.m.

Important meeting of Phi Kappa with Maurice Phillips, 100 Foster avenue, at 7 p.m.

Tuesday

Business and program meeting of Woman's Society of Christian Service of the Memorial Methodist Church, at church office. 2:00 p. m.

Regular meeting of Beta Delta Sorority will be held in the home of Miss Beatrice Bruscato. 6:30 p. m.

The Woman's Society of Christian Service of the Gordon Avenue Methodist Church will meet at the church for their business and program meeting. 2:30 p. m.

The Woman's Society of Christian Service of the First Methodist Church, will hold the regular business and program meeting at 3 p. m.

The W. M. S. of Parkview Baptist Church will meet in the home of Mrs. Earl Stovall, 407 Louisville avenue, at 2:00 p. m.

Executive board meeting of Presbyterian Auxiliary at 9:30 a.m. Special prayer service at 9:15 a.m. Bess Shamblin, leader.

Circles of the Woman's Society of Christian Service of Stone Avenue Methodist Church will meet at the church at 2:30 p.m.

Wednesday

Welcome Wagon Newcomers' Club, tea, Agricultural Building, West Monroe, 2:00 p. m. Call Mrs. R. W. Dunn, 6285-R, or Mrs. R. R. Walton, 1299-J, for reservations, not later than Tuesday morning.

Call meeting of Delta Kappa Pi Sorority with Miss Glenda Ann White. 6:30 p.m.

Mrs. Clark Ransom and Miss Joan Ransom will honor Mrs. Paul S. Ransom with a tea at 511 Alexandria avenue between 4 and 6 p. m. Wednesday.

Thursday

Girl Scout Family Sing and program —American Legion Hut. 8-9 p. m. Everyone invited.

IT'S SMART TO SHOP AT FIELD'S

Mid-Summer Dress News!

And it is news when we tell you we've never received such exciting town-minded dark sheers. And better news is, you may use our "lay-away." Such a convenient way to replenish your wardrobe.

Yes, the front of our store will look "storm struck," but it's the contractors creating a more glamorous Field's. Nevertheless, the expressman has beat a path from backdoor to store floor leaving so many lovelies purchased by Mrs. Blumenthal on her recent trip to market. Come in and see them.

Sizes:
Juniors, 9-17
Misses, 10-20
Large, 38-44
Halves, 16½-26½
Supers, 46-52

Priced $10.85 and up

IT'S SMART TO SHOP AT FIELD'S

AIR-CONDITIONED FOR YOUR SHOPPING COMFORT . . .

Miss Litton Is Lovely June Bride

Marriage Of Miss Litton And Mr. Foreman One Of The Prominent Nuptials Of June

One of the time honored traditions, the wearing of something old on her wedding day, was observed by a June bride, Miss Joyce Kyle Litton. She wore the handsome antique brooch presented to her by the bride-groom, Mr. Anson David Foreman, III, for a wedding gift.

The marriage of Miss Litton, daughter of Mr. and Mrs. H. K. Litton of this city and Mr. Foreman, son of Dr. and Mrs. A. D. Foreman Jr., of Amarillo, Texas, took place at the First Baptist Church June 24 with the bridegroom's father officiating, assisted by the pastor, Rev. L. T. Hastings.

Southern smilax, lush and green, hung in graceful lengths from the niches in the background and trailed along the chancel rail and choir loft White gladiolus overflowing from classic shaped floor urns were placed at vantage points and formed a semicircle for the wedding party. White cathedral candles in seven branched floor candelabra of graduated lengths were placed in the midst of the flowers.

Before the white carpet down the center aisle was unrolled the organist, Mr. John Josey, and Mrs. Josey, violinist, rendered a brilliant nuptial concert. The soloist, Miss Dorothy Bynum in pink chiffon evening model, sang "Because" and "O Promise Me."

The bridesmaids, Misses Elizabeth Scott of Fort Worth, Texas, Marie Smith, Sally Ware and Margaret Tatum, who wore identical gowns of pink marquisette, very full and long as to skirt and tight fitting bodices fashioned with shirred berthas and short puffed sleeves.

The maid of honor, Miss Alyce Summer of Allen Texas wore a pale green marquisette gown fashioned exactly like the gowns worn by the bridesmaids. They all wore halo hats with wide streamers of satin ribbon and carried arm bouquets of Esther Reed daisies tied with lengths of green and pink satin ribbon.

The two flower girls, Joyce Holmes and Jane Ellen Moise, wore gowns similar of those worn by the other attendants. They carried miniature bouquets of Esther Reed daisies.

Mr. Foreman's groosmen were Messers. L. E. Hickman of Overton, Texas, H. T. Donahoe of Houston, Mr. J. C. Holloway of this city and Morris Cobb of Amarillo. His best man was his brother, Mr. L. S. Foreman.

Father Gives Bride Away

Mr. Litton gave his daughter in marriage. She wore the traditional train. It was fashioned with an exceedingly full skirt and high necked bodice and short sleeves. A deep yoke of lace was edged wit ha shirred bertha.

Lace edged the finger tip veil of illusion caught to a bandeau of lace. She wore long lace mitts and carried a bouquet of white orchids, bride's roses and stephanotis.

The bride for sentimental reasons carried the same rose point lace handkerchief her mother carried on her wedding day.

The reception at the Litton home following the ceremony attracted a hundred of more guests. Mrs. Litton received in a beautiful gown of rose colored lace with gracefully draped, floor length skirt. Her corsage was of Vanda orchids.

The bridegroom's mother wore a lovely black crepe evening model with long skirt adriotly draped at one side. She wore white shoulder length kid gloves and a corsage of white glamelias.

The Litton home was in beautiful floral attire with white gladiolus predominating. The dining room was candlelit and banked with flowers. The bride's table, overlaid with handsome lace had for central decor a three-tiered wedding cake embossed in valley lilies and surmounted with a cluster of crystalized wedding bells.

White satin ribbons radiated from oval plaques of white roses centered with a single white taper.

Miss Billie Blackwell wearing a blue organza model assisted in the courtesies. Mrs. H. L. Morrow wearing a nile green model presided over the massive crystal punch bowl.

Individual cakes and ices were served by Misses Beverly Ringwald, Anniree McDuffie, Dorothy Bynum, Ann Harris, Mrs. J. C. Holloway, Mrs. J. Newton Pharr, Mrs. H. C. Walker, Mrs. F. C. Shelton and Mrs. Annie Culpepper. The guest book was presided over by Miss Elaine Blackwell and Miss Joyce Foreman.

The handsome wedding gifts were displayed on the sun parlor.

After the bride cut her wedding cake she changed her wedding gown for a beautiful white linen suit with black accessories and corsage of white orchids. Mr. and Mrs. Foreman will spend their honeymoon in New Mexico and later will go to Boulder, Colo., where Mr. Foreman is a member of the senior class of the school of engineering in the University of Colorado. He is a graduate of Amarillo High School and attended Baylor University.

The bride is a graduate of the Ouachita Parish High School and Baylor University. For the past year she has been a member of the Ouachita Parish Grammar School faculty.

Out-of-town guests attending the wedding in addition to the bridegroom's parents, Dr. and Mrs. A. D. Foreman, Jr., were: Mrs. L. S. Foreman, Miss Joyce Foreman, Mrs. Irene Cogburn, Mr. and Mrs. John Josey and Mr. Morris Cobb of Amarillo, Texas; Mr. and Mrs. A. D. Foreman, of Houston, Texas, Mrs. H. L. Blackwell and Miss Billie Blackwell of Lake Charles, La., Mrs. J. L. McAdams, Wichita Falls, Texas, Mr. and Mrs. J. M. Blackwell, Elaine Blackwell of Sheffield, Ala., and Harry Blackwell of Sheffield, Ala., Miss Ethel Mestayer, New Iberia, La.

Mrs. J. Newton Pharr, New Orleans, La., Mr. and Mrs. Edward Moise and Jane Ellen Moise of Opelousas, La., Mr. and Mrs. H. C. Walker, Opelousas, La., Mr. H. T. Donahoe, Houston, Texas, Mr. L. E. Hickman, Overton, Texas, Mr. and Mrs. Walter Hills, Ruston, La., Dr. and Mrs. Edgar Godbold, Pineville, La.

THOSE WHO PLAY THE PIANO ARE NEVER "WALLFLOWERS"

See us today about an outright purchase. Terms anyone can afford . . . or, if in doubt

RENT A PIANO

Upright or Spinet with your rent money to be applied on purchase price if you decide to buy.

ROARK BROS.

703 Jackson Phone 3544

ADVERTISEMENT ADVERTISEMENT

OFF TO A HAPPY VACATION? Trying to keep cool at the office? Looking ahead to college? Then by all means have in your wardrobe, not one, but two smart suits tailored by **FINK.** Suits tailored by **FINK** are notable for long, slim lines and chic details. In the cool comfort of this beautiful shop you can select your own materials. **FINK'S TAILOR SHOP** is the home of distinctive sports wear for men, but it also caters to milady. . . . Measurements are taken for tailored suits and slacks.

FLOWERS FROM THE WEST SIDE FLOWER AND GIFT SHOP carry a message of cheer . . . to the sick room; the home of the shut-in. It takes just a minute to phone the **WEST SIDE FLOWER AND GIFT SHOP** to send flowers. . . . Yet it means so much. This shop excells in special arrangements for sick rooms and distinctive centerpiece designs for luncheon and dinner tables. Always call the **WEST SIDE FLOWER AND GIFT SHOP** when something very special is needed.

I HURRIED OVER to the **R & A JEWELRY SHOP** the other day to accept **SAM RUBIN'S** invitation to look at his superb collection of antique jewelry now on exhibition. I almost had to fight my way to the counter. . . . Dozens of antique lovers were all exclaiming over the gorgeous necklaces, bracelets, rings and brooches. And they were being purchased too. The most gorgeous piece of all was purchased for an anniversary gift. The **R & A** is known far and wide as the "house of diamonds and rare antiques".

IF YOU ARE THE mother of growing children you most certainly owe it to them to see that their tender little feet are properly cared for. The shoes they wear are as important as the food they eat. . . . Remember this and insist on **BUSTER BROWN SHOES** from the **YORK SHOP.** You get the highest quality at the lowest price when you buy **BUSTER BROWN SHOES.** They are designed by experts for growing children. . . . Only soft, pliable leather is used. Shoes are fitted by X-ray at the **YORK SHOP.**

HOW WOULD YOU like to enjoy one hour of complete relaxation in a quiet beauty salon away from the noise and the heat? How would you like to feel your whole body respond to the gentle, persuasive massage of a **NORMA-TONE FIGURE NORMALIZING** treatment? It's possible at **MARIE WAMSLEY BEAUTY SALON.** It's all so simple, yet the results are far reaching. After a course of treatments in **MARIE WAMSLEY'S BEAUTY SALON** you'll look better than you have in years. . . . All the surplus fat will vanish.

THERE WILL NEVER BE A gift for her quite as dazzling as a diamond ring from **PEACOCK'S** where rings for the hard-to-please are found. In the privacy of this air-cooled shop you will be able to select your diamond. There's one for every pocketbook but regardless of how much or little you pay you have the satisfaction of knowing that no finer diamond can be selected anywhere. Everything is confidential at **PEACOCK'S** and back of your purchase you have the guarantee of an old reliable firm.

LUNCHEON AND DINNER tables at the **LA CASA** are never more appealing than during the warm days when food must be prepared to tempt jaded appetites. At the **LA CASA**, where society gathers daily, the food is as pleasing to the eye as a summer garden and it's also as satisfying and nourishing as the heavier main dishes of winter. A menu to delight any guest is served daily at the **LA CASA.** Hostesses are doing all their entertaining at the **LA CASA** this summer.

A CHILD CAN'T work or play without energy food. That is why I recommend **MEL-O-TOAST BREAD**, fresh twice a day from the ovens of the **CITY BAKERY**, right here in Monroe. Give your whole family the bread that's fresh when you buy it—fresh when you eat it. **MEL-O-TOAST BREAD**, baked in Monroe, contains protein so necessary that no child can grow without it. **MEL-O-TOAST BREAD** gives more protein than the average of meat, milk, fish and eggs. Always have a loaf of **MEL-O-TOAST BREAD** on hand.

JUNE BRIDE

Mrs. William S. Wymond, Jr., was married June 1st at the Broadmoor Baptist Church in Shreveport. She is the former Miss Gloria Jean Bridges, daughter of Mr. and Mrs. Ola Bridges of Shreveport, and Mr. Wymond is the son of Mr. and Mrs. W. S. Wymond, Sr., of Delhi. They will make their home in Dallas, Texas.—(Menasco Photo).

Recipes For Summer Days

Do breakfasts on warm summer mornings become uninspiring to those around your table? A good start to the day is important but sometimes summer appetites must be jogged a little with some breakfast item a little out of the ordinary. We have one for you here that's a proven eye-opener, and can be made as quick as a wink with only a little beforehand preparation.

Rice Patties

One cup rice; salt.

Cook rice in boiling salted water until soft—that is, a little softer than when served as a vegetable. Drain but don't rinse. Spread the cooked rice in a shallow pan so you have a layer about one inch thick. Press down well so it is firm. Place in the refrigerator until ready to use. Then cut in circles with a biscuit cutter or in squares and put on a greased pan. Put a glob of butter or margarine in the middle of each pattie. Stick in a hot oven, 400 degrees to brown or they can go in under the broiler to brown. These, with jell or syrup put the just right touch on the usual breakfast, or try them sometimes as a companion to creamed chicken. Makes approximately twelve patties. You'll never believe anything so good could start from two simple ingredients—rice and salt.

All's well that ends well! And this can certainly be said about a meal. When the budget ets down to the practically all-gone stage, you can give a plain meal a wonderful lift with a just righ. dessert. Here's a modern version of an old-time favorite that never goes amiss, and will put a pleasing dash to a most run-of-the-mill forerunner.

Pineapple Rice Pudding

One-half cup rice; one-half cup light brown sugar; one cup of crushed pineapple; three cups milk or one and one-half cups evaported milk diluted with one and one-half cups water; two eggs; one-half teaspoon salt. Wash rice and let stand in lukewarm water for from one-half to one hour. Drain, put in the top of a double boiler with the milk or diluted evaporated milk. Add salt and let cook until the rice is tender. Add sugar, beaten egg yolks, and grated pineapple, as it comes from the can taking on the juice that has formed an allegiance with the pineapple. Beat egg whites until stiff. Fold into rice-pineapple mixture. Pour into a greased baking dish and bake about 30 minutes in a slow oven, about 300 degrees. Serves four.

The summer months bring on a desire for seafood, and this especially means shrimp. Now, we ask you, what would shrimp be if it weren't for rice to go with it?

Often comes the complaint about the odorizing-up · house that cooking shrimp makes. This recipe does away with all of that as well as being quick to fix and designed for the happy life of a summer cook who gets no pleasure out of "standing over a hot stove" on a hot summer's afternoon.

The rice can be cooking while "kitchen handler" is managing the shrimp so they both will be ready to make their table appearance simultaneously.

It has an impressive name to boot.

Shrimp And Rice

Buy one pound of green (raw, that is) shrimp for two people. Wash shrimp in running water. Peel off the shells with the fingers. Then with a sharp knife, make an incision down the back of each shrimp and wash out the vein. Put all in a small bowl and cover with milk. Let stand 10 minutes. Take milk-soaked shrimp from bath and roll in flour to which a mite of salt and paprika have been added. Melt four tablespoons butter or margarine in a skillet. Add shrimp using some care. Turn so they brown on all sides. Remove. Add a tablespoon or two of flour to drippings in the skillet and let brown, but that doesn't mean burn. Add water.

do you have this

Complexion Complex?

Do you feel self-conscious of rough, dry skin that ruins even the most skilled make-up? We have a scientific face cream that works wonders for skin conditions such as yours. It's Endocreme, the hormone cream that helps so many look younger again. Not just a cosmetic camouflage, Endocreme is rich in estrogenic hormones that actually help improve the skin itself. Thirty-day supply costs only $3.50 plus tax.

ASK ABOUT THE COMPLIMENTARY 6th JAR

the Palace Cosmetics, Street Floor

Masur Bros., Inc.

ENGAGEMENT ANNOUNCED

Mr. and Mrs. J. D. Carroll announce the engagement and approaching marriage of their daughter, Martha Elizabeth, to Mr. J. B. Ryals, son of Mrs. J. B. Ryals, Sr., and the late Mr. Ryals. The wedding will take place the latter part of July in the First Baptist Church of West Monroe.

Society Calendar

Sunday, July 4

Fourth of July party in the home of Bill Rodriguez for Phi Kappa members. Members requested to bring basket supper. 2:30 p. m.

Regular monthly communion for Catholic Daughters of America, St. Anne's circle, and Catholic Ladies Altar Society, at 8 o'clock Mass, at St. Matthews' Church.

Ritual of the Beta Delta Sorority will be held in the home of Miss Peggy Frantom. 6 p. m.

Delta Beta Sigma meeting in the home of Miss Mary Wilton McHenry at 2 p. m.

Monday

Meeting of circle 13 Woman's Society of Chritsian Service of First Methodist Church with Mrs. Earl Mulhern, 807 K street.

Regular meeting of Alpha Delta Kappa sorority will be held in the home of Miss Mona Newman, 111 Texas avenue, at 6 p.m.

Important meeting of Phi Kappa with Maurice Phillips, 100 Foster avenue, at 7 p.m.

Tuesday

Business and program meeting of Woman's Society of Christian Service of the Memorial Methodist Church, at church office 2:00 p. m.

Regular meeting of Beta Delta Sorority will be held in the home of Miss Beatrice Bruscato. 6:30 p. m.

The Woman's Society of Christian Service of the Gordon Avenue Methodist Church will meet at the church for their business and program meeting. 2:30 p. m.

The Woman's Society of Christian Service of the First Methodist Church, will hold the regular business and program meeting at 3 p. m.

The W. M. S. of Parkview Baptist Church will meet in the home of Mrs. Earl Stovall, 407 Louisville avenue, at 2:00 p. m.

Executive board meeting of Presbyterian Auxiliary at 9:30 a.m. Special prayer service at 9:15 a.m. Bess Shamblin, leader.

Circles of the Woman's Society of Christian Service of Stone Avenue Methodist Church will meet at the church at 2:30 p.m.

Wednesday

Welcome Wagon Newcomers' Club, tea, Agricultural Building, West Monroe, 2:00 p. m. Call Mrs. R. W. Dunn, 6285-R, or Mrs. R. R. Walton, 1299-J, for reservations, not later than Tuesday morning.

Call meeting of Delta Kappa Pi Sorority with Miss Glenda Ann White, 6:30 p.m.

Mrs. Clark Ransom and Miss Joan Ransom will honor Mrs. Paul S. Ransom with a tea at 511 Alexandria avenue between 4 and 6 p. m. Wednesday.

Thursday

Girl Scout Family Sing and program —American Legion Hut. 8-9 p. m. Everyone invited.

IT'S SMART TO SHOP AT FIELD'S

Mid-Summer Dress News!

And it is news when we tell you we've never received such exciting town-minded dark sheers. And better news is, you may use our "lay-away." Such a convenient way to replenish your wardrobe.

Yes, the front of our store will look "storm struck," but it's the contractors creating a more glamorous Field's. Nevertheless, the expressman has beat a path from backdoor to store floor leaving so many lovelies purchased by Mrs. Blumenthal on her recent trip to market. Come in and see them.

Sizes:
Juniors, 9-17
Misses, 10-20
Large, 38-44
Halves, 16½-26½
Supers, 46-52

Priced $10.85 and up

IT'S SMART TO SHOP AT

FIELD'S

AIR-CONDITIONED FOR YOUR SHOPPING COMFORT . . .

Miss Boughton Weds Mr. Robinson

Marriage Of Miss Minnie Barr Boughton Takes Place At The Home Of Her Mother

Claiming prominence among the unprecedented number of June weddings was that of Miss Minnie Barr Boughton, daughter of Mrs. Minnie Boughton, of this city, and Mr. John B. Robinson, Jr., son of Mr. and Mrs. J. B. Robinson of Girard, La., on the twelfth of June. The ceremony, characterized by simplicity, took place at the home of the bride's mother, 900 North Second street, at 4:30 o'clock in the afternoon with Rev. W. H. Giles, presiding elder of the First Methodist Church, officiating in the presence of relatives and a few intimate friends.

The lower floor, ensuite, was banked with white gladiolus with white candles burning in tall floor candelabra placed at vantage points.

An improvised altar was reared in one end of the living room against a background of gladiolus, candles and southern smilax.

Mrs. Roy Windsor, pianist, rendered several prenuptial selections and accompanied the soloist, Joe Rolfe White, who sang, "Each Thought Of You."

The bride's attendant, Miss Ruth McClung, of Hico, La., wore a pastel blue crepe model, ankle length and gracefully draped. She wore a halo of pink roses and blue for-get-me-nots and carried a colonial bouquet of souvenir roses and blue for-get-me-nots.

Mr. John G. Coats, Jr., of Mobile, Ala., served as best man.

The bride, given in marriage by her cousin, Mr. Elmer G. Bondy, of Houston, Tex., wore a summery model of white crepe. It was fashioned with a rather tight-fitting bodice trimmed in bows of self material. The skirt, ankle length, was extremely full and trimmed with bows of material. She carried a colonial bouquet of orchids and stephanotis and wore a chaplet of fresh stephanotis in her hair.

An informal reception followed the ceremony. Mothers of the bride and groom, both beautifully gowned and wearing corsages of orchids, assisted in receiving.

The bride's table in the candlelit dining room was overlaid with handsome lace. The beautifully embossed three-tiered wedding cake surmounted with a crystalized urn overflowing with fresh Marconi daisies, centered the table.

A massive punch bowl imbedded in a mound of daisies was presided over by Mrs. Roberta Bondy and Mrs. Neil Mott.

Silver trays, laden with individual wedding cakes and mints, were passed among the guests by Mrs. Herbert Durgan, of Beaumont, Tex., Mrs. Clifford Taylor, of Adel, Ga., Mrs. Allen Meredith, of Baton Rouge, and Mrs. Floyd Bondy, Jr., of Houston.

Mrs. W. P. Renwick was in charge of the bride's book.

The bride changed her wedding gown for a smartly tailored ensemble of brown linen with brown accessories and a corsage of orchids. Following a honeymoon on the gulf coast, Mr. and Mrs. Robinson will be at home at 402 North Washington, Bastrop, La., where Mr. Robinson is associated with the International Paper Company, southern division. He is a graduate of the Rayville High School and Chillicothe Business College.

The bride is a graduate of Brackenridge High School, San Antonio, Tex., and Southwest Texas State College. She is an active member of the Bastrop Business and Professional Women's Club. She is a member of the Bastrop High School faculty.

Send a Pot Plant to Cheer the Shut-in

Come in and See Our Many Foliage Plants

FLOWER SHOPPE INC.
Mrs. Abe Arent
Mrs. D. I. Hirsch
Henry Haas, Jr.

1004 N. Third St., Phones 565-479

Rheumatic Pain

For quick, delightfully comforting help for aches and pains of Rheumatism, Arthritis, Neuritis, Lumbago, Sciatica, or Neuralgia try Romind. A pleasant tasteless medicine that works through the blood. First dose usually starts alleviating pain so you can work, enjoy life and sleep more comfortably. Get Romind at druggist today. Satisfaction or money back guaranteed.

RECENT BRIDE

Mrs. Jack Brown, a bride of recent date, is the former Miss Joyce Redding, daughter of Mr. and Mrs. A. F. Redding of West Monroe. Mr. Brown is the son of Mr. and Mrs. J. W. Brown. They were married at the Assembly of God Church in West Monroe.

From The Notebook

Thirty-seven years is a long time to wait for a dream to come true. Miss Julia Wossman didn't find the time long however as she was so busy with her school work her philanthropies and doing good generaly, she forgot the passing years. Today she is enjoying the trip she wanted to take thirty-seven years ago but felt she couldn't afford it. She wanted to take a steamer trip to Quebec, go down the St. Lawrence and the Saguanay river. She also wanted to visit Gaspe Peninsula and to inger for days amid the French settlements and then cross Nova Scotia to Halifax.

This dream became true because her good friends presented her with a gift of U. S. bonds on the 50th anniversary of her teaching in the Monroe city schools. With the gift was a request, almost a demand in fact, that the money be spent for the trip she had planned for more than a quarter of a century.

Miss Wossman is anticipating a wonderful vacation with plenty of diversion. She will motor along the lake region of New York and spend several weeks at Lake Chautaugua where a wonderful program and lectures will be given at the New York University workshop.

Returning home from her river cruise she will motor along the coast of Maine where the "breaking waves dash high" and then visit Boston, New York City and Washington.

Mrs. Alfred Reid, instructor of French at Neville High School is one of the most energetic and enthusiastic women in all Monroe. When talking about Mrs. Reid a line from Shakespeare always comes to mind: "The years cannot wither her, nor custom stale her infinite variety." She has a great understanding that makes her extremely companionable to both young and old. Young people are her greatest interest and that's why she was asked to serve as sponsor to the National Conference of the National Association of Student Councils in Washington June 23-25.

Mrs. Reid has just returned home and is bubbling over with enthusiasm. She made many friend among the 400 delegates and sponsors of Student Councils of 40 states and representatives from Hawaii, Sweden. Canal Zone and Argentina. Mrs. Reid enjoyed mostly the inspirational speeches delivered by noted educators. One in particular delivered by Dr William G Carr, associate secretary of the National Education Association, contained much food for thought. It wa entitled, "The Role of Youth in Today's World." According to the speaker "civilization is causing a race between education and catastrophe. Nothing in human nature makes war inevitable." These remarks and many others were things to think about according to Mrs. Reid.

John Noel, delegate to the council from Neville High School, accompanied Mrs. Reid and was in attendance at all the lectures and tours. A tour of the White House was a feature of the program.

Following the three day council Mrs. Reid got busy and obtained seats in the convention hall at Philadelphia for the Republican convention. She and Mr. Noel were there on the last day and thrilled to drama enacted. They knew that history was in the making.

With a little time still on her hands Mr Reid planned a trip to Annapolis where they visited the U. S. Naval Academy.

Mrs Allan Sholars was busy last week getting off wires to New York. She had bon-voyage baskets delivered to her neice and namesake, Miss Dorothy Nicol of Ruston who sailed on Saturday on board the Brittanic for a summer in Europe. It will be a thrilling experience for Miss Nicol as this is her first trip abroad, but for Mrs. A L. Harrington of this city who is traveling with her, it will be an old story as she has traveled abroad before and has visited all the countries included in their itinerary.

The H. L. James are tarrying in New Mexico after attending the marriage of their daughter, Jacqueline in Forest Lawn Memorial Park Church. Glendale, California. Mrs. James, a prominent and talented artist is taking advantage of her nearness to the country's largest art colony, to do some special painting.

Such good news this morning for the friends of Mr. and Mrs. Edward Apperson and their daughter, Miss Carolyn Apperson. They are returning to Monroe after an absence of several years. Mr. Apperson, former manager of the Frances Hotel, left for overseas at the outbreak of the war and since has been residing with his family in New Orleans. They are great favorites in this city and their return is indeed good news.

ENGAGEMENT ANNOUNCED

Mr. and Mrs. Sam LaCara of 615 Sixth street, have announced the engagement of their daughter, Annette Veronica, to Mr. A. C. Warlick, Jr. The wedding will take place on July 12 at St. Matthew's Catholic Church.

CLUB WOMEN ENJOY ANNUAL AL FRESCO SUPPER AT THE COUNTRY HOME OF MR. GRASSE

On the cool terrace of Mr. William Grasse's country home, Grasse Haven, members of the Business and Professional Women's Club enjoyed refreshing drinks before supper was served al fresco. These supper parties are an annual event and are eagerly anticipated by this group of women who enjoy a few hours of complete relaxation after the heat of a long summer day in the city.

Mr. Grasse assisted the hostesses of the evening, Miss Jennie Smith, Miss Lucille Jones, Mrs. Irere Reid, Mrs. Mae Modes, Mrs. Dora Amish, Mrs. Vivian Murray, Mrs. Faye Heard, Mrs. Ola Buce, in extending the gracious courtesies associated with these annual supper parties at Crasse Haven.

A variety of salads, barbecued wieners, relishes, hot rolls and a variety of confections were served with iced punch.

Later in the evening Mr. Grasse invited his guests indoors to view his collection of handsome paintings and also to note the improvements he is making in his home. Of particular interest was the patio and the out-of-door fireplace now in the course of construction.

Club members present were: Mmes. Edna Manley, Ruby Parnell, Jewel Wise, Lucille Mathis, Wilma Morris, Peggy Meredith, Louise Massey, Gladys Miles, Leta Tisdale, Johnnie Elbert, Grace King, Sylvia Roach, Vallye Willis, Pauline B. Welch, Avril Russ. Effie Allen, Earl Coates, Katie Sawyer, Nell Billhorn, Emma Lou Perkins, Ella Harvill, Clara Dennis, Frances Ritter, Grace O'Dell; Misses Bessie McDonald, Hazel Wakefield, Alice Baur, Bettie Oxford, Mamie Ober, Jean Bonham, Ouida Etie, Florence Powers, Eloise Helm, Ruth Thomas, Ann Adams, Alma Terry, and Mrs. Kay O'Connell of Chattanooga, Tenn.

Engraved announcements are in the mail today as follows:

Mr. and Mrs. Hardy Monroe James
announce the marriage of their
daughter
Billie Jacquelyn
to
Mr. Eugene William Riegenwald
on Friday, the twenty-fifth of June
One thousand nine hundred and
forty-eight
Glendale, California

TOO FAT?
Get SLIMMER
Without Dieting!

Have a more slender, graceful figure. No exercising. No laxatives. No drugs. With the simple AYDS Vitamin Candy Reducing Plan you really enjoy reducing without hunger pangs, you eat plenty — never go hungry. This vitamin and mineral candy curbs your appetite—you automatically eat less and lose weight.

PROOF POSITIVE! Eminent physicians supervised clinical tests and report quick, safe losses with over 100 AYDS users. WHY EXPERIMENT?

Get AYDS at once. Your $2.89 refunded, on very first box, if you fail to lose weight. Come in.

Sandman's Pharmacy or Walgreen's and at all leading drug stores.

5 RING STRAWBERRY CIRCUS

FULL, tangy flavor of fresh ripe strawberries . . . the creamy smoothness of Borden's rich Ice Cream . . . together they're blended to give you a taste-treat exciting as a 5-Ring Circus. Whichever way you like it . . . in cones, in sodas, in dishes or in sundaes . . . Borden's Strawberry Ice Cream satisfies your craving for delicious energizing food. And for the family's perfect dessert take home a pint or a quart of delicious Borden's Strawberry Ice Cream today.

Borden's
STRAWBERRY
ICE CREAM

A notable addition to our Sterling Silver Roster

TOWLE STERLING

The signature of Distinction in Sterling

NOW you may choose your pattern of Towle Sterling from our wide range of distinctive designs — designs to suit every woman from the sophisticate to the sentimentalist! Here are patterns of old-world charm in modern translations, patterns with the straightforward simplicity that fits today's living — all fashioned of precious *solid* silver and crafted in traditions over two centuries old.

Let us show them to you — and explain the easy method of acquiring *your* set by the famous Towle Place Setting Plan. A six-piece place setting (knife, fork, teaspoon, salad fork, cream soup spoon, butter spreader) costs as little as $22.50, including Federal Tax.

At the same time we will register your pattern in our permanent files for your friends' reference.

Shown above are seven of the twelve exquisite Towle Sterling patterns in our selection

Gift Shop
Street Floor

in Monroe it's the Palace

Masur Bros., Inc.

Miss Boughton Weds Mr. Robinson

Marriage Of Miss Minnie Barr Boughton Takes Place At The Home Of Her Mother

Claiming prominence among the unprecedented number of June weddings was that of Miss Minnie Barr Boughton, daughter of Mrs. Minnie Boughton, of this city, and Mr. John B. Robinson, Jr., son of Mr. and Mrs. J. B. Robinson of Girard, La., on the twelfth of June. The ceremony, characterized by simplicity, took place at the home of the bride's mother, 900 North Second street, at 4:30 o'clock in the afternoon with Rev. W. H. Giles, presiding elder of the First Methodist Church, officiating in the presence of relatives and a few intimate friends.

The lower floor, ensuite, was banked with white gladiolus with white candles burning in tall floor candelabra placed at vantage points.

An improvised altar was reared in one end of the living room against a background of gladiolus, candles and southern smilax.

Mrs. Roy Windsor, pianist, rendered several prenuptial selections and accompanied the soloist, Joe Rolfe White, who sang, "Each Thought Of You."

The bride's attendant, Miss Ruth McClung, of Hico, La., wore a pastel blue crepe model, ankle length and gracefully draped. She wore a halo of pink roses and blue for-get-me-nots and carried a colonial bouquet of souvenir roses and blue for-get-me-nots.

Mr. John G. Coats, Jr., of Mobile, Ala., served as best man.

The bride, given in marriage by her cousin, Mr. Elmer G. Bondy, of Houston, Tex., wore a summery model of white crepe. It was fashioned with a rather tight-fitting bodice trimmed in bows of self material. The skirt, ankle length, was extremely full and trimmed with bows of material. She carried a colonial bouquet of orchids and stephanotis and wore a chaplet of fresh stephanotis in her hair.

An informal reception followed the ceremony. Mothers of the bride and groom, both beautifully gowned and wearing corsages of orchids, assisted in receiving.

The bride's table in the candlelit dining room was overlaid with handsome lace. The beautifully embossed three-tiered wedding cake surmounted with a crystalized urn overflowing with fresh Marconi daisies, centered the table.

A massive punch bowl imbedded in a mound of daisies was presided over by Mrs. Roberta Bondy and Mrs. Neil Mott.

Silver trays, laden with individual wedding cakes and mints, were passed among the guests by Mrs. Herbert Durgan, of Beaumont, Tex., Mrs. Clifford Taylor, of Adel, Ga., Mrs. Allen Meredith, of Baton Rouge, and Mrs. Floyd Bondy, Jr., of Houston.

Mrs. W. P. Renwick was in charge of the bride's book.

The bride changed her wedding gown for a smartly tailored ensemble of brown linen with brown accessories and a corsage of orchids. Following a honeymoon on the gulf coast, Mr. and Mrs. Robinson will be at home at 402 North Washington, Bastrop, La., where Mr. Robinson is associated with the International Paper Company, southern division. He is a graduate of the Rayville High School and Chillicothe Business College.

The bride is a graduate of Brackenridge High School, San Antonio, Tex., and Southwest Texas State College. She is an active member of the Bastrop Business and Professional Women's Club. She is a member of the Bastrop High School faculty.

Send a Pot Plant to Cheer the Shut-in

Come in and See Our Many Foliage Plants

FLOWER SHOPPE
INC.
Mrs. Abe Arent
Mrs. D. I. Hirsch
Henry Haas, Jr.

1004 N. Third St., Phones 565-479

Rheumatic Pain

For quick, delightfully comforting help for aches and pains of Rheumatism, Arthritis, Neuritis, Lumbago, Sciatica, or Neuralgia try **Romind**. A pleasant tasteless medicine that works through the blood. First dose usually starts alleviating pain so you can work, enjoy life and sleep more comfortably. Get **Romind** at druggist today. Satisfaction or money back guaranteed.

RECENT BRIDE

Mrs. Jack Brown, a bride of recent date, is the former Miss Joyce Redding, daughter of Mr. and Mrs. A. F. Redding of West Monroe. Mr. Brown is the son of Mr. and Mrs. J. W. Brown. They were married at the Assembly of God Church in West Monroe.

From The Notebook

Thirty-seven years is a long time to wait for a dream to come true. Miss Julia Wossman didn't find the time long however as she was so busy with her school work her philanthropies and doing good generaly, she forgot the passing years. Today she is enjoying the trip she wanted to take thirty-seven years ago but felt she couldn't afford it. She wanted to take a steamer trip to Quebec, go down the St. Lawrence and the Saguanay river. She also wanted to visit Gaspe Peninsula and to inger for days amid the French settlements and then cross Nova Scotia to Halifax.

This dream became true because her good friends presented her with a gift of U. S. bonds on the 50th anniversary of her teaching in the Monroe city schools. With the gift was a request, almost a demand in fact, that the money be spent for the trip she had planned for more than a quarter of a century.

Miss Wossman is anticipating a wonderful vacation with plenty of diversion. She will motor along the lake region of New York and spend several weeks at Lake Chautaugua where a wonderful program and lectures will be given at the New York University workshop.

Returning home from her river cruise she will motor along the coast of Maine where the "breaking waves dash high" and then visit Boston, New York City and Washington.

Mrs. Alfred Reid, instructor of French at Neville High School is one of the most energetic and enthusiastic women in all Monroe. When talking about Mrs. Reid a line from Shakespeare always comes to mind: "The years cannot wither her, nor custom stale her infinite variety." She has a great understanding that makes her extremely companionable to both young and old. Young people are her greatest interest and that's why she was asked to serve as sponsor to the National Conference of the National Association of Student Councils in Washington June 23-25.

Mrs. Reid has just returned home and is bubbling over with enthusiasm. She made many friend among the 400 delegates and sponsors of Student Councils of 40 states and representatives from Hawaii, Sweden, Canal Zone and Argentina. Mrs. Reid enjoyed mostly the inspirational speeches delivered by noted educators. One in particular delivered by Dr William G Carr, associate secretary of the National Education Association, contained much food for thought. It wa entitled, "The Role of Youth in Today's World." According to the speaker "civilization is causing a race between education and catastrophe. Nothing in human nature makes war inevitable." These remarks and many others were things to think about according to Mrs. Reid.

John Noel, delegate to the council from Neville High School, accompanied Mrs. Reid and was in attendance at all the lectures and tours. A tour of the White House was a feature of the program.

Following the three day council Mrs. Reid got busy and obtained seats in the convention hall at Philadelphia for the Republican convention. She and Mr. Noel were there on the last day and thrilled to drama enacted. They knew that history was in the making.

With a little time still on her hands Mr Reid planned a trip to Annapolis where they visited the U. S. Naval Academy.

Mrs Allan Sholars was busy last week getting off wires to New York. She had bon-voyage baskets delivered to her neice and namesake, Miss Dorothy Nicol of Ruston who sailed on Saturday on board the Brittanic for a summer in Europe. It will be a thrilling experience for Miss Nicol as thi is her first trip abroad, but for Mrs. A L. Harrington of this city who is traveling with her, it will be an old story as she has traveled abroad before and has visited all the countries included in their itinerary.

The H. L. James are tarrying in New Mexico after attending the marriage of their daughter, Jacqueline in Forest Lawn Memorial Park Church Glendale, California. Mrs. James, a prominent and talented artist is taking advantage of her nearness to the country's largest art colony, to do some special painting.

Such good news this morning for the friends of Mr. and Mrs. Edward Apperson and their daughter, Miss Carolyn Apperson. They are returning to Monroe after an absence of several years. Mr. Apperson, former manager of the Frances Hotel, left for overseas at the outbreak of the war and since has been residing with his family in New Orleans. They are great favorites in this city and their return is indeed good news.

ENGAGEMENT ANNOUNCED

Mr. and Mrs. Sam LaCara of 615 Sixth street, have announced the engagement of their daughter, Annette Veronica, to Mr. A. C. Warlick, Jr. The wedding will take place on July 12 at St. Matthew's Catholic Church.

CLUB WOMEN ENJOY ANNUAL AL FRESCO SUPPER AT THE COUNTRY HOME OF MR. GRASSE

On the cool terrace of Mr. William Grasse's country home, Grasse Haven, members of the Business and Professional Women's Club enjoyed refreshing drinks before supper was served al fresco. These supper parties are an annual event and are eagerly anticipated by this group of women who enjoy a few hours of complete relaxation after the heat of a long summer day in the city.

Mr. Grasse assisted the hostesses of the evening, Miss Jennie Smith, Miss Lucille Jones, Mrs. Irene Reid, Mrs. Mae Modes, Mrs. Dora Amish, Mrs. Vivian Murray, Mrs. Faye Heard, Mrs. Ola Buce, in extending the gracious courtesies associated with these annual supper parties at Crasse Haven.

A variety of salads, barbecued wieners, relishes, hot rolls and a variety of confections were served with iced punch.

Later in the evening Mr. Grasse invited his guests indoors to view his collection of handsome paintings and also to note the improvements he is making in his home. Of particular interest was the patio and the out-of-door fireplace now in the course of construction.

Club members present were: Mmes. Edna Manley, Ruby Parnell, Jewel Wise, Lucille Mathis, Wilma Morris, Peggy Meredith, Louise Massey, Gladys Miles, Leta Tisdale, Johnnie Elbert, Grace King, Sylvia Roach, Vallye Willis, Pauline B. Welch, Avril Russ, Effie Allen, Earl Coates, Katie Sawyer, Nell Billhorn, Emma Lou Perkins, Ella Harville, Clara Dennis, Frances Ritter, Grace O'Dell; Misses Bessie McDonald, Hazel Wakefield, Alice Baur, Bettie Oxford, Mamie Ober, Jean Bonham, Ouida Etie, Florence Powers, Eloise Helm, Ruth Thomas, Ann Adams, Alma Terry, and Mrs. Kay O'Connell of Chattanooga, Tenn.

* * *

Engraved announcements are in the mail today as follows:

Mr. and Mrs. Hardy Monroe James
announce the marriage of their
daughter
Billie Jacquelyn
to
Mr. Eugene William Riegenwald
on Friday, the twenty-fifth of June
One thousand nine hundred and
forty-eight
Glendale, California

TOO FAT?
Get SLIMMER Without Dieting!

Have a more slender, graceful figure. No exercising. No laxatives. No drugs. With the simple AYDS Vitamin Candy Reducing Plan you really enjoy reducing without hunger pangs, you eat plenty — never go hungry. This vitamin and mineral candy curbs your appetite — you automatically eat less and lose weight.

PROOF POSITIVE! Eminent physicians supervised clinical tests and report quick, safe losses with over 100 AYDS users. WHY EXPERIMENT?

Get AYDS at once. Your $2.89 refunded, on very first box, if you fail to lose weight. Come in.

Sandman's Pharmacy or Walgreen's and at all leading drug stores.

5 RING STRAWBERRY CIRCUS

FULL, tangy flavor of fresh ripe strawberries . . . the creamy smoothness of Borden's rich Ice Cream . . . together they're blended to give you a taste-treat exciting as a 5-Ring Circus. Whichever way you like it . . . in cones, in sodas, in dishes or in sundaes . . . Borden's Strawberry Ice Cream satisfies your craving for delicious energizing food. And for the family's perfect dessert take home a pint or a quart of delicious Borden's Strawberry Ice Cream today.

Borden's
STRAWBERRY ICE CREAM

A notable addition to our Sterling Silver Roster

TOWLE STERLING

The signature of Distinction in Sterling

NOW you may choose your pattern of Towle Sterling from our wide range of distinctive designs — designs to suit every woman from the sophisticate to the sentimentalist! Here are patterns of old-world charm in modern translations, patterns with the straightforward simplicity that fits today's living — all fashioned of precious *solid* silver and crafted in traditions over two centuries old.

Let us show them to you — and explain the easy method of acquiring *your* set by the famous Towle Place Setting Plan. A six-piece place setting (knife, fork, teaspoon, salad fork, cream soup spoon, butter spreader) costs as little as $22.50, including Federal Tax.

At the same time we will register your pattern in our permanent files for your friends' reference.

Shown above are seven of the twelve exquisite Towle Sterling patterns in our selection

Gift Shop
Street Floor

in Monroe it's *the Palace*

Masur Bros., Inc.

Attend the Church of Your Choice Today and Every Sunday

The Bright Promise of Youth

... finds fruition in sturdy bodies only when the spirit is healthy and sound. Your child's mind is a fertile field upon which to sow the seeds of trust and belief in our Almighty Father...

HIS Holy Teachings are revealed to children in terms they can UNDERSTAND—and PRACTICE at an early age—by REGULAR attendance at the Sunday School. Be sure to enroll your child THIS Sunday!

That citizens of the surrounding territory may become better acquainted with their churches, this page is reverently dedicated by

Virginia Pharmacy

Alice Henry Millinery

A&P Tea Company

Alvis Hotel

THIS IS ONE OF A SERIES OF ADVERTISEMENTS BEING SPONSORED BY OUTSTANDING INDUSTRIES AND ESTABLISHMENTS IN THE TWIN CITIES

This Page Sponsored By:

★

ALICE HENRY MILLINERY
A. & P. TEA COMPANY
ALVIS HOTEL
ACME BEVERAGE CO.
BOND'S BAKERY
BELL'S PHARMACY
BELLA SCHERCK DAVIDSON
BROWN PAPER MILL
CITY OF MONROE
DURRETT HARDWARE & FURN. CO.
DIXIE BEDDING & FURN. CO.
D. & E. FURNITURE CO.
DELTA FURNITURE CO.
ECONOMY AUTO SUPPLY CO.
FISHER'S BAKERY
FERD LEVI STATIONERY CO.
FAMILY SHOE STORE
FRANCES HOTEL
GUS KALLIO
GUARANTEE SHOE STORE
HUNT & WHITAKER, INC.
HALL FUNERAL HOME
TOM HICKS, POLICE JUROR
JAMES MACHINE WORKS
JOY THEATRE
JULIUS & SON
KEYSTONE PAINT & DECORATING CO.
KEENE'S SHOE STORE
LOUISVILLE COOPERAGE CO.
LUMBERMEN'S SUPPLY CO.
McKENZIE & MOUK
MOTORS SECURITIES CO., INC.
MONROE AUTO TOP AND BODY
MONROE FURNITURE CO.
MARTIN MARBLE & GRANITE WORKS
MOORE'S TAILORING & MEN'S WEAR
MONROE AUTOMOBILE & SUPPLY CO.
H. MICKEL WHOLESALE DRYGOODS CO.
MASSEY'S SERVICE CENTER
McCAIN-RICHARDS
OUACHITA BAKING CO.
PRIMOS CAFETERIA
ROYAL FEED & SEED STORE
RENFROW & SON
SPATAFORA PHARMACY
SNAPPY BOWLING LANES
STRAND & RIALTO THEATRES
SHEPARD'S REFRIGERATION AND AIR CONDITIONING SERVICE
J. C. STEELE LUMBER CO.
SCOTT TRUCK & TRACTOR CO.
SLAGLE-JOHNSON LUMBER CO.
TYNER-PETRUS CO.
VIRGINIA PHARMACY, INC.

CHURCH DIRECTORY

★

M'CLENDON BAPTIST CHURCH
Old Natchitoches Road
D. D Cantrell, Pastor

ASSEMBLY OF GOD
Dooley Addition
C. E. Antley, Pastor
T. W. Parnell, Sunday School Superintendent

ASSEMBLY OF GOD
Cypress and Crosley
West Monroe
E. L. Tanner, Pastor

BAWCOM APOSTOLIC CHURCH
Rev. W T. Hemphill
Bawcomville-Jonesboro Road

BROWNVILLE METHODIST
Alvin St.
Rev Louis P. Arkema

THE CHURCH OF GOD
800 Georgia St., Monroe
Rev. Horace Taylor, Pastor

CENTRAL ASSEMBLY OF GOD
Corner Hall and Calypso
L. O. Waldon, Pastor

CALVARY BAPTIST CHURCH
812 Mississippi Street
Rev. Grant Clark, Pastor

COLLEGE PLACE BAPTIST CHURCH
301 Sherrouse Ave.
(Two Blocks South Junior College)
C. S Cadwallader, Jr., Pastor
D. C. Black, Director of Music

EMMANUEL BAPTIST CHURCH
North Fifth and Breard Streets
(In the Heart of Monroe)
N. T. Smith, Pastor
Lloyd Mercer, Choir Director

PENIEL BAPTIST CHURCH
Rev. J H Keys, Pastor
Jonesboro Road, West Monroe

PARKVIEW BAPTIST CHURCH
Rev. Colon P Coaker, Pastor
407 Stubbs
(Temporarily Located Georgia Tucker School)

FIRST BAPTIST CHURCH
St. John and Grammont Streets
L T. Hastings, Pastor
B. B. Fields, Educator

FIRST BAPTIST CHURCH
501 Pine, West Monroe
Dr. C. E Autrey, Pastor
Rev. E. A. Autrey, Co-Pastor

FAIRBANKS BAPTIST CHURCH
R. L Ross, Jr., Pastor

NEW CHAPEL HILL BAPTIST CHURCH
West Monroe, Route 1
Rev. A. D. Langston, Sr., Pastor

RIDGE AVENUE BAPTIST CHURCH
West Monroe
A. T. Mitchell, Pastor
Clyde Fulton, Music Director

FAITH BAPTIST CHURCH
Rev. J. C. Houston, Pastor
Jackson and Orange

TRINITY BAPTIST CHURCH
West Monroe, La.
Rev. J. J. Seal

GOOD HOPE BAPTIST CHURCH
West Monroe, Route 1
Homer R. Spence, Pastor

CENTRAL BAPTIST CHURCH
3400 Lee Avenue, Monroe, La.
C. Roger Johnson, Pastor

TEMPLE BAPTIST CHURCH
601 Plum Street
E. L. Averett, D. D., Pastor

ST. MATTHEW'S CATHOLIC CHURCH
Rev. J. C. Marsh, Pastor

CONGREGATIONAL CHRISTIAN CHURCH
Rev. A. O. Wright
212 North Sixth St.
West Monroe, La.

CHURCH OF GOD
809 Montgomery St.
West Monroe
Paul S. Shoemaker

CHURCH OF CHRIST
Jackson at Texas
Monroe, La.
John T. Smithson, Minister
Church Phone 6637
Residence Phone 1733

FIRST CHRISTIAN CHURCH
(Disciples of Christ)
St. John and Oak Streets
R. T. Watson, Minister

CHRISTIAN SCIENCE SERVICES
Corner Auburn Avenue and North Second Street

CHURCH OF JESUS CHRIST OF LATTER DAY SAINTS
307 North Second Street
L. T. Bivins, President

GRACE EPISCOPAL CHURCH
North Fourth and Glenmar Streets
Rev. Edward Farren Hayward, Rector

CHURCH OF GOD
1401 Cypress
J. C. Grubbs, Pastor

JEWISH TEMPLE B'NAI ISRAEL
Rabbi F K. Hirsch

TRINITY LUTHERAN CHURCH
Harrison and D'Arbonne
Two Blocks South of N. J. C.
The Rev. N. Widiger, Pastor

CHOUDRANT METHODIST CHURCH
Choudrant, La.
Roy Grant, Pastor

CLAIBORNE METHODIST CHURCH
Calhoun Road
F. L. Hearne, Pastor
J. O Fleming, Sunday School Superintendent

FIRST METHODIST CHURCH
Jackson at Wood Street
Rev. A. M Serex, Ph D., Pastor
Rev Lea Joyner, Assistant to Pastor

FIRST METHODIST CHURCH
West Monroe
Rev. R. H. Staples, Pastor

GORDON AVENUE METHODIST CHURCH
Rev. W. H Carroll

MEMORIAL METHODIST CHURCH
Rev Geo. Pearce, Jr
Meets in N. J. C. Main Building

STONE AVENUE METHODIST CHURCH
Corner of Stone and South Third
I. L. Yeager, Pastor

WEST MONROE CHURCH OF THE NAZARENE
Stella and North 4th Sts.,
West Monroe
Rev. R. A. McCormick, Pastor
Residence, 301 N 11th St., West Monroe
Telephone 782-J

FIRST CHURCH OF THE NAZARENE
Thomas and Richmond Ave.
Rev. E. T. Harris, Pastor

FIRST PENTECOSTAL CHURCH
Corner Wheeler St.—Jonesboro Road
West Monroe, La.
E. W Coughran, Pastor

THE FIRST PRESBYTERIAN CHURCH
Grammont at Catalpa
Ernest D. Holloway, Minister

THE SALVATION ARMY
110½ South Grand Street
Adjutant Charles A Stratford

MEMORIAL PRESBYTERIAN CHURCH
North Fourth and Mill Sts.
Charley B Robinson, Pastor

CENTER POINT BAPTIST CHURCH
New Natchitoches Road
J. A. Strom, Pastor

SEVENTH DAY ADVENTIST
1200 South Second St.
F. H. Hewitt, Pastor

STERLINGTON BAPTIST CHURCH
Sterlington, La.
H. L. Sampson, Pastor

★

(Note, Ministers—If your Church isn't listed in this column please do so at once.)

Attend the Church of Your Choice Today and Every Sunday

The Bright Promise of Youth

. . . finds fruition in sturdy bodies only when the spirit is healthy and sound. Your child's mind is a fertile field upon which to sow the seeds of trust and belief in our Almighty Father . . .

HIS Holy Teachings are revealed to children in terms they can UNDERSTAND—and PRACTICE at an early age—by REGULAR attendance at the Sunday School. Be sure to enroll your child THIS Sunday!

That citizens of the surrounding territory may become better acquainted with their churches, this page is reverently dedicated by

Virginia Pharmacy — Alice Henry Millinery

A&P Tea Company — Alvis Hotel

This Page Sponsored By:

★

ALICE HENRY MILLINERY
A. & P. TEA COMPANY
ALVIS HOTEL
ACME BEVERAGE CO.
BOND'S BAKERY
BELL'S PHARMACY
BELLA SCHERCK DAVIDSON
BROWN PAPER MILL
CITY OF MONROE
DURRETT HARDWARE & FURN. CO.
DIXIE BEDDING & FURN. CO.
D. & E. FURNITURE CO.
DELTA FURNITURE CO.
ECONOMY AUTO SUPPLY CO.
FISHER'S BAKERY
FERD LEVI STATIONERY CO.
FAMILY SHOE STORE
FRANCES HOTEL
GUS KALLIO
GUARANTEE SHOE STORE
HUNT & WHITAKER, INC.
HALL FUNERAL HOME
TOM HICKS, POLICE JUROR
JAMES MACHINE WORKS
JOY THEATRE
JULIUS & SON
KEYSTONE PAINT & DECORATING CO.
KEENE'S SHOE STORE
LOUISVILLE COOPERAGE CO.
LUMBERMEN'S SUPPLY CO.
McKENZIE & MOUK
MOTORS SECURITIES CO., INC.
MONROE AUTO TOP AND BODY
MONROE FURNITURE CO.
MARTIN MARBLE & GRANITE WORKS
MOORE'S TAILORING & MEN'S WEAR
MONROE AUTOMOBILE & SUPPLY CO.
H. MICKEL WHOLESALE DRYGOODS CO.
MASSEY'S SERVICE CENTER
McCAIN-RICHARDS
OUACHITA BAKING CO.
PRIMOS CAFETERIA
ROYAL FEED & SEED STORE
RENFROW & SON
SPATAFORA PHARMACY
SNAPPY BOWLING LANES
STRAND & RIALTO THEATRES
SHEPARD'S REFRIGERATION AND AIR CONDITIONING SERVICE
J. C. STEELE LUMBER CO.
SCOTT TRUCK & TRACTOR CO.
SLAGLE-JOHNSON LUMBER CO.
TYNER-PETRUS CO.
VIRGINIA PHARMACY, INC.

THIS IS ONE OF A SERIES OF ADVERTISEMENTS BEING SPONSORED BY OUTSTANDING INDUSTRIES AND ESTABLISHMENTS IN THE TWIN CITIES

CHURCH DIRECTORY

★

M'CLENDON BAPTIST CHURCH
Old Natchitoches Road
D D Cantrell, Pastor

ASSEMBLY OF GOD
Dooley Addition
C. E. Antley, Pastor
T. W. Parnell, Sunday School Superintendent

ASSEMBLY OF GOD
Cypress and Crosley
West Monroe
E. L. Tanner, Pastor

BAWCOM APOSTOLIC CHURCH
Rev W T. Hemphill
Bawcomville-Jonesboro Road

BROWNVILLE METHODIST
Alvin St.
Rev Louis P. Arkema

THE CHURCH OF GOD
800 Georgia St., Monroe
Rev. Horace Taylor, Pastor

CENTRAL ASSEMBLY OF GOD
Corner Hall and Calypso
L. O. Waldon, Pastor

CALVARY BAPTIST CHURCH
812 Mississippi Street
Rev. Grant Clark, Pastor

COLLEGE PLACE BAPTIST CHURCH
301 Sherrouse Ave.
(Two Blocks South Junior College)
C S Cadwallader, Jr., Pastor
D C. Black, Director of Music

EMMANUEL BAPTIST CHURCH
North Fifth and Breard Streets
(In the Heart of Monroe)
N T Smith, Pastor
Lloyd Mercer, Choir Director

PENIEL BAPTIST CHURCH
Rev J H Keys, Pastor
Jonesboro Road, West Monroe

PARKVIEW BAPTIST CHURCH
Rev. Colon P Coaker, Pastor
407 Stubbs
(Temporarily Located Georgia Tucker School)

FIRST BAPTIST CHURCH
St. John and Grammont Streets
L T Hastings, Pastor
B. B. Fields, Educator

FIRST BAPTIST CHURCH
501 Pine, West Monroe
Dr C. E Autrey, Pastor
Rev. E. A. Autrey, Co-Pastor

FAIRBANKS BAPTIST CHURCH
R L Ross, Jr., Pastor

NEW CHAPEL HILL BAPTIST CHURCH
West Monroe, Route 1
Rev. A. D. Langston, Sr., Pastor

RIDGE AVENUE BAPTIST CHURCH
West Monroe
A. T. Mitchell, Pastor
Clyde Fulton, Music Director

FAITH BAPTIST CHURCH
Rev. J. C. Houston, Pastor
Jackson and Orange

TRINITY BAPTIST CHURCH
West Monroe, La.
Rev. J. J. Seal

GOOD HOPE BAPTIST CHURCH
West Monroe, Route 1
Homer R. Spence, Pastor

CENTRAL BAPTIST CHURCH
3400 Lee Avenue, Monroe, La.
C. Roger Johnson, Pastor

TEMPLE BAPTIST CHURCH
601 Plum Street
E. L. Averett, D. D., Pastor

ST. MATTHEW'S CATHOLIC CHURCH
Rev. J. C. Marsh, Pastor

CONGREGATIONAL CHRISTIAN CHURCH
Rev. A. O. Wright
212 North Sixth St.
West Monroe, La.

CHURCH OF GOD
809 Montgomery St.
West Monroe
Paul S. Shoemaker

CHURCH OF CHRIST
Jackson at Texas
Monroe, La.
John T. Smithson, Minister
Church Phone 6637
Residence Phone 1733

FIRST CHRISTIAN CHURCH
(Disciples of Christ)
St. John and Oak Streets
R. T. Watson, Minister

CHRISTIAN SCIENCE SERVICES
Corner Auburn Avenue and North Second Street

CHURCH OF JESUS CHRIST OF LATTER DAY SAINTS
307 North Second Street
L. T. Bivins, President

GRACE EPISCOPAL CHURCH
North Fourth and Glenmar Streets
Rev. Edward Farren Hayward, Rector

CHURCH OF GOD
1401 Cypress
J. C. Grubbs, Pastor

JEWISH TEMPLE B'NAI ISRAEL
Rabbi F K. Hirsch

TRINITY LUTHERAN CHURCH
Harrison and D'Arbonne
Two Blocks South of N. J. C.
The Rev. N Widiger, Pastor

CHOUDRANT METHODIST CHURCH
Choudrant, La.
Roy Grant, Pastor

CLAIBORNE METHODIST CHURCH
Calhoun Road
F. L. Hearne, Pastor
J. O Fleming, Sunday School Superintendent

FIRST METHODIST CHURCH
Jackson at Wood Street
Rev A. M Serex, Ph D., Pastor
Rev Lea Joyner, Assistant to Pastor

FIRST METHODIST CHURCH
West Monroe
Rev. R. H. Staples, Pastor

GORDON AVENUE METHODIST CHURCH
Rev. W. H Carroll

MEMORIAL METHODIST CHURCH
Rev Geo. Pearce, Jr
Meets in N. J. C. Main Building

STONE AVENUE METHODIST CHURCH
Corner of Stone and South Third
I. L. Yeager, Pastor

WEST MONROE CHURCH OF THE NAZARENE
Stella and North 4th Sts.,
West Monroe
Rev. R. A McCormick, Pastor
Residence, 301 N 11th St., West Monroe
Telephone 782-J

FIRST CHURCH OF THE NAZARENE
Thomas and Richmond Ave.
Rev. E. T Harris, Pastor

FIRST PENTECOSTAL CHURCH
Corner Wheeler St.—Jonesboro Road
West Monroe, La.
E. W Coughran, Pastor

THE FIRST PRESBYTERIAN CHURCH
Grammont at Catalpa
Ernest D Holloway, Minister

THE SALVATION ARMY
110½ South Grand Street
Adjutant Charles A Stratford

MEMORIAL PRESBYTERIAN CHURCH
North Fourth and Mill Sts.
Charley B Robinson, Pastor

CENTER POINT BAPTIST CHURCH
New Natchitoches Road
J. A. Strom, Pastor

SEVENTH DAY ADVENTIST
1200 South Second St.
F. H. Hewitt, Pastor

STERLINGTON BAPTIST CHURCH
Sterlington, La.
H. L. Sampson, Pastor

★

(Note, Ministers—If your Church isn't listed in this column please do so at once.)

LARGE CONCOURSE OF FRIENDS AND RELATIVES ATTEND THE CHEEKS-HAWLEY WEDDING

A June wedding of interest to relatives and friends took place at Ridge Avenue Baptist Church on Saturday, June 26, when Miss Helen Cheeks, daughter of Mr. and Mrs. John H. Cheeks of West Monroe, became the bride of Mr. Maurice A. Hawley, Jr., of Fayetteville, N. C., in a candlelit, double-ring ceremony with Rev. A. F. Mitchell, officiating.

Southern smilax formed a background for the placement of white gladiolus and Marconi daisies overflowing from tall floor standards. Myriad cathedral tapers in seven branched candelabra burned on either side of the altar and in the background.

The organist, Mrs. Raymond Spence, rendered a beautiful nuptial concert and accompanied the soloist, Miss Beverly Ann Aldridge, who sang "Because" and "Always" while the candles were being lighted by Mr. Frances Bauchman, and Mr. Thomas Warren Mitchell.

The matron of honor, Mrs. E. B. McHalffey, wore a gown of blue taffeta, very full skirt with peplum and tight-fitting bodice. She wore a shoulder-length veil of white peonies tied with moss green ribbon.

A beautiful symphony of color was created by the rainbow colored taffeta gowns worn by the bridesmaids, Miss Caroline Haury, Mrs. L. A. Dornburg, Miss Betty Laura Aldridge and Miss Margaret Hawley. The colors were in shades of American beauty, yellow, green and rose. The gowns were fashioned along similar lines with full skirts and tight fitting bodices with short sleeves. They carried arm bouquets of pink peonies and wore shoulder length veils.

The flower girl, Linda McHalffey wore a white taffeta frock with marquisette yolk with net sleeves. She carried a sweet heart bouquet.

The best man was the groom's brother, Norman Hawley, and the groomsmen were, Messers Frances Bauchman, Thomas Warren Mitchell, Milton Childers, Hollis Summerall.

Bride Wears Satin

The bride was given in marriage by her father. For her wedding gown she chose an Emlie model of slipper satin featuring a marquisette yoke, trimmed with chantilly lace ruffle and seed pearls. The full skirt extended into a cathedral train. Her full length veil, edged with chantilly lace, was caught to a chaplet of orange blossoms. She carried an arm bouquet of stephanotis and white orchids. She wore the bridegroom's wedding gift, an exquisite necklace of spphires and diamonds.

At the home of Mr. and Mrs. James O. Scott many friends of the bridal couple extended good wishes following the wedding.

Standing with the bridal party in the receiving line was the bride's mother. She wore a beautiful green crepe model and a Leslie James hat. Her corsage was of orchids.

The bride's table was overlaid with an exquisite imported hand made lace and linen cloth centered by a three tiered wedding cake. The bride placed her bouquet on the table.

After the bride and groom cut the wedding cake it was served by the bride's aunt, Mrs. H. J. Haury. Mrs. M. Phillip, assisted by Miss Gloria Jane Scott, presided over the punch bowl using a silver ladle that has been handed down in the bride's family for a hundred and fifty years.

The bride changed her wedding gown for a tailleur of navy blue silk shantung with matching accessories. She wore a corsage of white orchids and left with Mr. Hawley for a honeymoon in the Great Smokies.

They will be at home to their friends on Caroline avenue, this city when they return.

The bride, a descendant of prominent pioneer families of Ouachita parish, is a graduate of the Ouachita Parish High School. She received her B.S. degree in home economics from Louisiana Polytechnic Institute and was chosen one of the most outstanding freshmen during her freshman year of college. She was a member of Phi Mu sorority, Blue Jackets, Home Economic Club, Panhellenic and Student Union of which she was president during her senior year. Following her graduation from college she taught home economics at Start High School in Richland parish.

Mr. Hawley is a graduate of Massey Hill High School at Fayetteville, North Carolina, and attended Duke University. Durham, North Carolina, and Louisiana Polytechnic Institute, Ruston, La., where he received a B. S. degree in accounting. He is presently associated with the firm of Cox and Frazer, certified public accountants.

Out of town guests attending the wedding were Mr. and Mrs. Henry Haury, Miss Caroline Haury, Mrs. Ruby W. Cason of Houston, Texas, Mrs. Elmo McHalfey, Linda McHalfey and Robert Anse McHalfey of Wichita Falls, Texas, Dr. and Mrs. A. C. Dornberg of San Angelo, Tex., Miss Margaret Hawley, Mr. Norman Hawley, Mr. Harold Bymnan and Mrs. M. A. Hawley, Sr., of Fayetteville, N. Carolina, Mrs. Helen Durbin, Mr. and Mrs. Hollis Summerall of Ruston, Mrs. Nina Welch and Dorothy Welch of Start.

Lemon Juice Recipe Checks Rheumatic and Arthritis Pain

If you suffer from rheumatic, arthritis or neuritis pain, try this simple inexpensive home recipe that thousands are using. Get a package of Ru-Ex Compound, a two-week supply, today. Mix it with a quart of water, add the juice of 4 lemons. It's easy. No trouble at all and pleasant. You need only 3 tablespoonfuls two times a day. Often within 48 hours—sometimes overnight—splendid results are obtained. If the pains do not quickly leave and if you do not feel better, return the empty package and Ru-Ex will cost you nothing. You are the sole judge, as RU-EX is sold by your druggist under a money-back guarantee. Over 5 million packages used—proof of wonderful results.

MEMBERS OF BETA DELTA

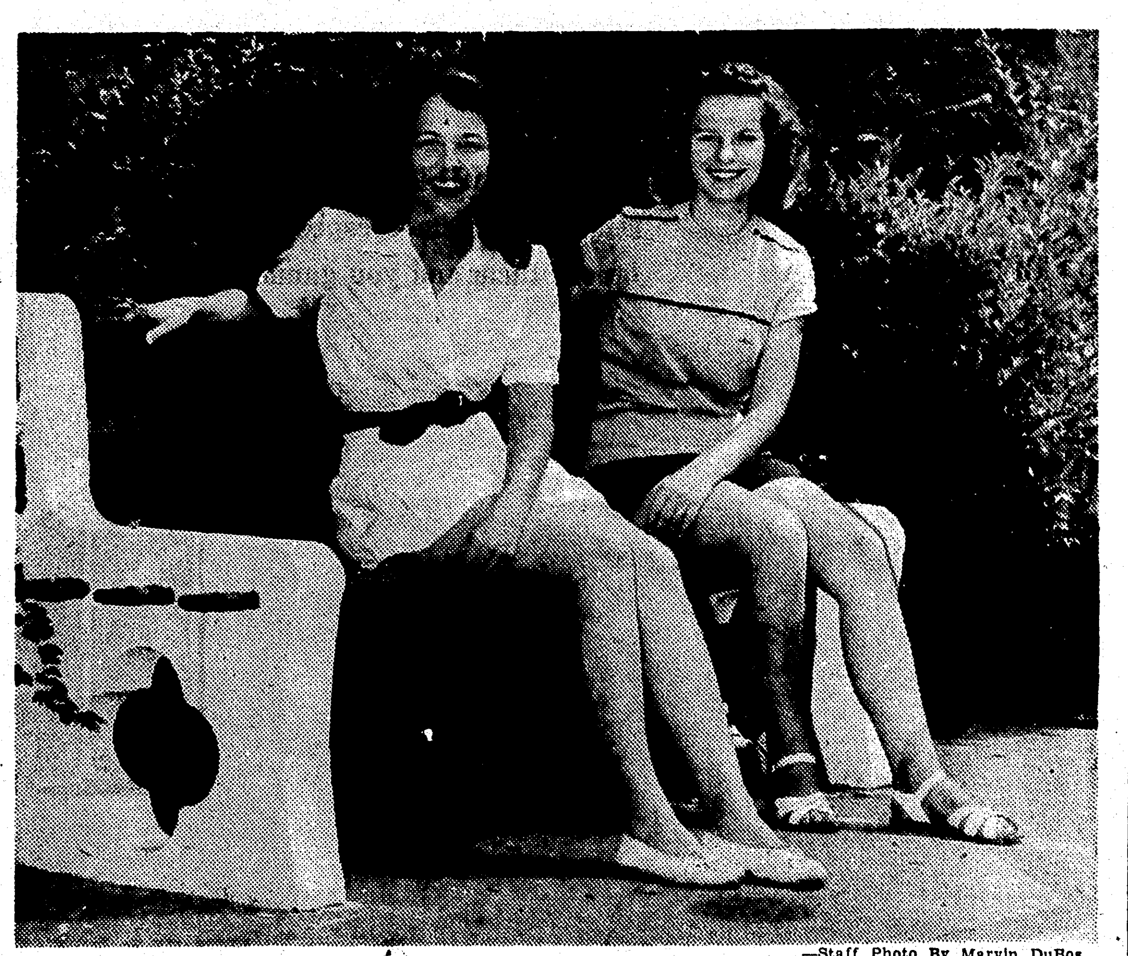

—Staff Photo By Marvin DuBos

Two members of Beta Delta Sorority, Miss Elizabeth Tillman and her house guest, Miss Barbara Brown of Franklin, La. Miss Brown is the president of Kappa Chapter in Franklin.

People You Know--

Mr. and Mrs. Walter Kellogg ar-arrived home from Washington and White Sulphur Springs, Va., just in time to complete plans for their motor trip to Gull Lake, a cool resort in Minnesota where Mrs. Kellogg and two children will spend the remainder of the summer.

Mrs. Kellogg brought back a beautiful golf trophy from White Sulphur Springs where she was runner-up in the championship flight. The golf tournament was sponsored by members of Lumberman's Golf Club of which Mr. Kellogg is a member. He also won a handsome golf trophy. Mr. Kellogg will return to Monroe via airways after getting his family established. The Kellogg home will undergo considerable improvements during Mrs. Kellogg's absence.

Mrs. Annie H. Wagner of Shreveport will be the weekend guest of her cousin, Mrs. Paul Fudickar.

Major and Mrs. N. R. Spencer and daughter, Barrier Mae, completed a two weeks' visit with Mrs. Spencer's parents, Dr. and Mrs. J. E. Walsworth and returned to San Antonio.

Mr. and Mrs. Louis Bernhardt announce the arrival of their first child, a son, Louis, Jr., at St. Francis sanitarium, June 25. The maternal grandparents are Mr. and Mrs. L. C. Noland and the paternal grandmother is Mrs. Ann Bernhardt. Mrs. Bernhardt is the former Miss Betty Noland.

Mr. and Mrs. Ritchie have as their weekend guests their son, Eugene Richie of Big Lake, Texas, and Sergeant Charles Ritchie and his bride the former Miss Connie Rae Knott of San Antonio.

Arthur Hugh Matthews, son of Mr. and Mrs. W. B. Matthews left last week to spend the balance of the summer with his uncle and aunt, Mr. and Mrs. Frank Fulkerson on their farm in Rogersville, Tenn.

Monroe friends motored to Clarks on Saturday to attend the marriage of Miss LaVerne Lewis and Samuel Henry Wheeler in the home of the bride's parents, Mr. and Mrs. Vernon E. Lewis. Dr. E. F. Mayward, rector of Grace Church, this city, officiated.

Olla

Mr. and Mrs. Hansford Cruse are the parents of a son, Doid Allen, born at the LaSalle Parish Hospital June 16. The mother is the former Jewell Gilbert, of Olla.

Mr. and Mrs. Joe Jeffreys and Miss Mary Lou Brooks visited in New Orleans last week.

Mr. L. C. Burd, of Vicksburg, Miss., was a recent guest in the home of the Reverend and Mrs. L. B. Jones.

Mr. and Mrs. Otis Jones and baby, of Marshall, Tex., are visiting friends and relatives here.

Those who attended the school of instruction of the Eastern Star in Georgetown Sunday afternoon were: Mrs. Jimmie Hicks, Mrs. Katie Elliott, Mr. and Mrs. Ray Miller, Mrs. Alice Teddlie, Mrs. R. E. Gossard, Mrs. Fred Gossard, Mrs. G. T. Hinton, Mrs. J. R. Shoemaker, Mrs. E. H. Tyer, Mrs. Mack McCall and Mrs. Penny Mosely.

Mr. and Mrs. James Shoemaker, of Ferriday, were week-end guests of Mr. and Mrs. Fred Gossard.

Mr. and Mrs. J. G. Hicks, Mrs. O. P. Mauterer and Pat are visiting Mr. and Mrs. J. G. Hicks, Jr., in Tampa, Fla. While there, they expect to visit other points of interest in the state.

College students who were home for the week-end were: Farrell Finley, LeRoy Caldwell, Paula McDaniel, Patsy Loe, Francis Elliott, Elaine Harris, all from Northwestern State and Sonny Duke, Billy Clay Berry and J. L. Short of Louisiana Tech.

Mr. and Mrs. Hardy Meredith have as guests in their home, Mrs. E. B. Ivey and children, of Little Rock, Ark., Mr. and Mrs. S. E. Meredith, of Alexandria, and Mr. and Mrs. Mathew Meredith, of Baton Rouge.

Mr. and Mrs. George Moses, of Natchitoches, were visitors in the home of the Rev. and Mrs. L. P. Moreland last Tuesday.

Miss Addie Harris has returned home from the Vaughn-Wright-Bendel Clinic in Monroe.

Mrs. L. P. Moreland is spending the week-end in Lake Charles.

Mr. and Mrs. Lynn Melton, of Rochelle are the parents of a daughter, Marketa, born June 15 at the LaSalle Parish Hospital in Olla. The maternal grandparents are Mr. and Mrs. J. D. Guin, of Rochelle, and the paternal grandparents are Mr. and Mrs. Walker Melton, of Packton. Mrs. Melton is the former Miss Claudia Guin.

Mr. and Mrs. Hansford Cruse, of Olla, are the parents of a son, Doid Allen, born at the LaSalle Parish Hospital in Olla, June 16. The maternal grandparents are Mr. and Mrs. J. E. Gilbert and the paternal grandparents are Mr. and Mrs. John Cruse. Mrs. Cruse is remembered as the former Miss Jewell Gilbert.

Mr. and Mrs. Buddie Davis had as guests in their home last week-end Mrs. Davis' brothers, T. D. Mike, Alvin McMullin, and Willie Walker, all of Jonesville.

Certificates For Reading Awarded By The Library

Each November the Louisiana State Library awards reading certificates to adults who have read twelve titles from a selected list which they send out early in the year. Each year the Reading list has a significant title. The one for this year is "Books for today's world."

You may say to yourself "What do I want with a certificate?" It isn't the value of the certificate itself, which is important, but the mental growth that you experience from reading twelve books of non-fiction on a variety of subjects. The State Library requires that a person select his titles from a variety of groups and not read in just one field.

The books on the reading list are grouped informally by subject. The first group is called "Home, family and personal living." A very interesting title in this group is "All about house plants" by Montague Free. The second group is called "Religion and Philosophy." One of the most significant titles in this group is "Philosopher's quest" by Irwin Edman. The next group is called 'Nature and Science." In that group you do not want to miss "Science in a changing world," by E. J. Cable. The next group is entitled "People." In that group are found such interesting titles as "Out on a limb" by Louise Baker and "Raffles of Singapore," by Emily Hahn. The next section deals with "Our Country-Past and Present." In this group we find Susan Blackford's "Letters from Lee's Army," and Louise Dickinson Rich's "Happy the Land."

The section called "Other Countries" contains a number of books of great interest. John Fischer's "Why They Behave Like Russians," is both timely and interesting. Everyone should read "Thunder Out of China," by T. H. White and Annalee Jacoby.

The next group is labelled "World Affairs." Every Southerner should read "The Shore Dimly Seen," by Ellis Arnall and "Three Came Home," by Agnes Newton Keith. Reading these books gives one a perspective that is most valuable.

Other sections of this reading list are called "Literature and the Arts," "Short Stories," "Sports," and "Odds and Ends." If you have not started to work on your reading certificate, be sure to start at once. You can obtain a reading list at the Library in Monroe, West Monroe, or from the Bookmobile.

Mr. and Mrs. H. S. Chilton had as their house guests last week Mrs. Chilton's sister-in-law, Mrs. J. W. Sanders, and two sons, Thomas and Jack Robert. They returned today to their home in Lafayette, where Mr. Sanders is a member of the faculty of Southwestern Louisiana Institute.

SUMMONED TO NEW ORLEANS

J. P. Dunn of Monroe left Friday night for New Orleans where he was summoned by the death of his father, W. E. Dunn, Sr., whose funeral was held in that city Saturday.

JULY BRIDE

Mrs. Harold F. Bayer, the former Miss Juanita Hemphill, daughter of Mr. W. T. Hemphill, whose marriage to Reverend Bayer took place at the Bawcomville Apostolic Church, West Monroe, July 3. Reverend Bayer is the son of Mr. and Mrs. George A. Bayer of Birdseye, Ind.

ENGAGEMENT OF MISS THOMPSON AND MR. M'CARTY IS ANNOUNCED

Mr. and Mrs. Kleber Samuel Thompson of Marion announce the engagement and approaching maarriage of their daughter, Mary Grace, to Marvin Roden McCarty of Houston, Texas, son of Mr. and Mrs. James Madison McCarty of Shreveport. The wedding will take place in the Marion Methodist Church on Friday, July 23 at 7:30 o'clock in the evening. Rev. H. T. McCarty, brother of the bridegroom will officiate.

Miss Thompson will be attended by her sister, Mrs. Leon E. Brooks, Jr., matron of honor. Bridesmaids will be Mrs. C. R. Jarmon, Jr., Miss Helen Rose Crow of Marion, Mrs. J. W. Futch, Jr., of Farmerville, Mrs. Harry Maroney of Marion, Miss Betty Joyce Edmonds of Homer and Miss Ernestine Bowen of Baton Rouge will serve as candlelighters. Mr. Robert J. McCarty will serve his brother as best man. Ushers will be Mr. Leon E. Brooks of Kilgore, Texas, Mr. Victor Mather, Jr., and Mr. John Mather of Millard, Miss., and Mr. Harold B. Smitherman of Shreveport.

Miss Thompson is the grand-daughter on her maternal side of Rev. Alonzo Early and the late Grace Dickerson Early of Shreveport and on her paternal side of the late Dr. and Mrs. O. H. Thompson of Marion. She is attending Louisiana Polytechnic Institute of Ruston and a member of Kappa Delta sorority.

Mr. McCarty is descended maternally from the late Mr. and Mrs. R. G. Smitherman of Liberty Hill and paternally from the late Mr. and Mrs. J. E. McCarty of Winn Parish. He is a graduate of Louisiana Polytechnic Institute of Ruston and Louisiana State Unniversity. He is a member of Kappa Sigma fraternity.

Mrs. W. L. Rothermel is having an enjoyable stay in Birmingham, Ala., where she is the house guest of relatives.

Mrs. Lenora Eshelman has returned from Louisville, Ky,. where she has been convalescing for several months in the home of her daughter, Mrs. Joe Baulkman. Mrs. Eshelman made the trip home by plane.

LESTER Grand Pianos

ONE name quality price

tops in beauty and performance

Plan now to own the piano of your dreams . . . one that will lend distinction to your home, afford a lifetime of musical joy and inspiration. The beautiful new Lester Grands represent the crowning achievement of three generations of master piano-builders. All feature the exclusive Lester Tone Stabilator that insures permanency and trueness of tone.

The 4 foot 7 inch model shown is just one of Lester's complete line of Grand Pianos ranging from this size to the 9 foot Concert Grand.

Ten Year Guarantee. Budget terms, if desired.

A BEAUTIFUL PIANO WITH A MAGNIFICENT TONE

ROARK BROS.
703 Jackson St., Monroe, La.

If you cannot come in to the store write for an illustrated catalog.

Name________
Address________

ROARK BROS.

703 Jackson St. Phone 3544

Vacation Loans! and Fast!

IF EXTRA CASH will help you to get more out of that vacation you've earned, you can get it from Personal—where it's "yes" to 4 out of 5.

Cash on salary, furniture, or car whichever suits you best. YOU select payment plan, for example: $50 costs only $3.58 when repaid in 3 equal monthly instalments.

PHONE OR COME IN TODAY

Nationwide Cash-Credit Cards good for cash at over 400 Personal offices issued here. No cost or obligation to get one.

LOANS $25 to $250 or More

Personal FINANCE CO.

213 BERNHARDT BLDG.
Phone 1288 Monroe, La.

LOOK! ONLY $199.95 FOR A BENDIX!

Don't miss this chance to quit work on washday! New low prices on the world's favorite automatic washer!

Low down payment! Small installments spread over many months!

Does ALL the work . . . yet now costs just a few dollars more than a washer that makes YOU do the work!

Your Bendix will wash, rinse 3 times and damp-dry the clothes . . . all by itself . . . even when you're not home! So grab this bargain now!

Free demonstrations daily. Get the details of our easy payment plan.

(Price includes normal installation.)

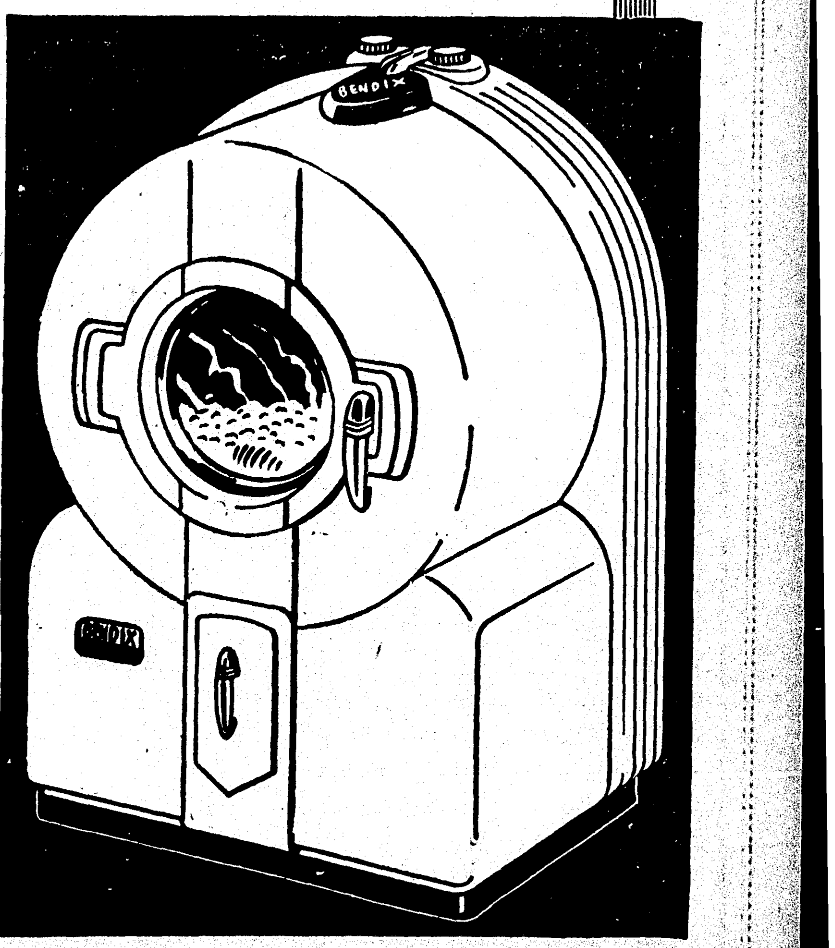

BENDIX automatic Washer

BENDIX MODEL S-101

With all its famous Bendix features retained. Saves soap. Saves water. Saves clothes. Saves YOU!

FIRST COME, FIRST SERVED! BIG SAVINGS NOW AT

A call will bring one of our representatives to YOUR door.

A. W. Baker
Mrs. C. E. Slade
Mrs. C. W. Williams

BABER'S

A call will bring one of our representatives to YOUR door.

Ginger Bubb
E. S. Juneau, Farmerville, La.
Ruby Holloway, Spencer, La.

1020 N. 4th Ruth Surguine, Sales Mgr. Phone 7306-7308

"We Are Ready To Load Your Servel On Our Truck and Install It In Your Kitchen Tomorrow"

LARGE CONCOURSE OF FRIENDS AND RELATIVES ATTEND THE CHEEKS-HAWLEY WEDDING

A June wedding of interest to relatives and friends took place at Ridge Avenue Baptist Church on Saturday, June 26, when Miss Helen Cheeks, daughter of Mr. and Mrs. John H. Cheeks of West Monroe, became the bride of Mr. Maurice A. Hawley, Jr., of Fayetteville, N. C., in a candlelit, double-ring ceremony with Rev. A. F. Mitchell, officiating.

Southern smilax formed a background for the placement of white gladiolus and Marconi daisies overflowing from tall floor standards. Myriad cathedral tapers in seven branched candelabra burned on either side of the altar and in the background.

The organist, Mrs. Raymond Spence, rendered a beautiful nuptial concert and accompanied the soloist, Miss Beverly Ann Aldridge, who sang "Because" and "Always" while the candles were being lighted by Mr. Frances Bauchman, and Mr. Thomas Warren Mitchell.

The matron of honor, Mrs. E. B. McHalffey, wore a gown of blue taffeta, very full skirt with peplum and tight-fitting bodice. She wore a shoulder-length veil of white peonies tied with moss green ribbon.

A beautiful symphony of color was created by the rainbow colored taffeta gowns worn by the bridesmaids, Miss Caroline Haury, Mrs. L. A. Dornburg, Miss Betty Laura Aldridge and Miss Margaret Hawley. The colors were in shades of American beauty, yellow, green and rose. The gowns were fashioned along similar lines with full skirts and tight fitting bodices with short sleeves. They carried arm bouquets of pink peonies and wore shoulder length veils.

The flower girl, Linda McHalffey wore a white taffeta frock with marquisette yolk with net sleeves. She carried a sweet heart bouquet.

The best man was the groom's brother, Norman Hawley, and the groomsmen were, Messers Frances Bauchman, Thomas Warren Mitchell, Milton Childers, Hollis Summerall.

Bride Wears Satin

The bride was given in marriage by her father. For her wedding gown she chose an Emlie model of slipper satin featuring a marquisette yoke, trimmed with chantilly lace ruffle and seed pearls. The full skirt extended into a cathedral train. Her full length veil, edged with chantilly lace, was caught to a chaplet of orange blossoms. She carried an arm bouquet of stephanotis and white orchids. She wore the bridegroom's wedding gift, an exquisite necklace of spphires and diamonds.

At the home of Mr. and Mrs. James O. Scott many friends of the bridal couple extended good wishes following the wedding.

Standing with the bridal party in the receiving line was the bride's mother. She wore a beautiful green crepe model and a Leslie James hat. Her corsage was of orchids.

The bride's table was overlaid with an exquisite imported hand made lace and linen cloth centered by a three tiered wedding cake. The bride placed her bouquet on the table.

After the bride and groom cut the wedding cake it was served by the bride's aunt, Mrs. H. J. Haury. Mrs. M. Phillip, assisted by Miss Gloria Jane Scott, presided over the punch bowl using a silver ladle that has been handed down in the bride's family for a hundred and fifty years.

The bride changed her wedding gown for a tailleur of navy blue silk shantung with matching accessories. She wore a corsage of white orchids and left with Mr. Hawley for a honeymoon in the Great Smokies.

They will be at home to their friends on Caroline avenue, this city when they return.

The bride, a descendant of prominent pioneer families of Ouachita parish, is a graduate of the Ouachita Parish High School. She received her B.S. degree in home economics from Louisiana Polytechnic Institute and was chosen one of the most outstanding freshmen during her freshman year of college. She was a member of Phi Mu sorority, Blue Jackets, Home Economic Club, Panhellenic and Student Union of which she was president during her senior year. Following her graduation from college she taught home economics at Start High School in Richland parish.

Mr. Hawley is a graduate of Massey Hill High School at Fayetteville, North Carolina, and attended Duke University, Durham, North Carolina, and Louisiana Polytechnic Institute, Ruston, La., where he received a B. S. degree in accounting. He is presently associated with the firm of Cox and Frazer, certified public accountants.

Out of town guests attending the wedding were Mr. and Mrs. Henry Haury, Miss Caroline Haury, Mrs. Ruby W. Cason of Houston, Texas, Mrs. Elmo McHalfey, Linda McHalfey and Robert Anse McHalfey of Wichita Falls, Texas, Dr. and Mrs. A. C. Dornberg of San Angelo, Tex., Miss Margaret Hawley, Mr. Norman Hawley, Mr. Harold Bymnan and Mrs. M. A. Hawley, Sr., of Fayetteville, N. Carolina, Mrs. Helen Durbin, Mr. and Mrs. Hollis Summerall of Ruston, Mrs. Nina Welch and Dorothy Welch of Start.

Lemon Juice Recipe Checks Rheumatic and Arthritis Pain

If you suffer from rheumatic, arthritis or neuritis pain, try this simple inexpensive home recipe that thousands are using. Get a package of Ru-Ex Compound, a two-week supply, today. Mix it with a quart of water, add the juice of 4 lemons. It's easy. No trouble at all and pleasant. You need only 3 tablespoonfuls two times a day. Often within 48 hours—sometimes overnight—splendid results are obtained. If the pains do not quickly leave and if you do not feel better, return the empty package and Ru-Ex will cost you nothing. You are the sole judge, as RU-EX is sold by your druggist under a money-back guarantee. Over 5 million packages used—proof of wonderful results.

MEMBERS OF BETA DELTA

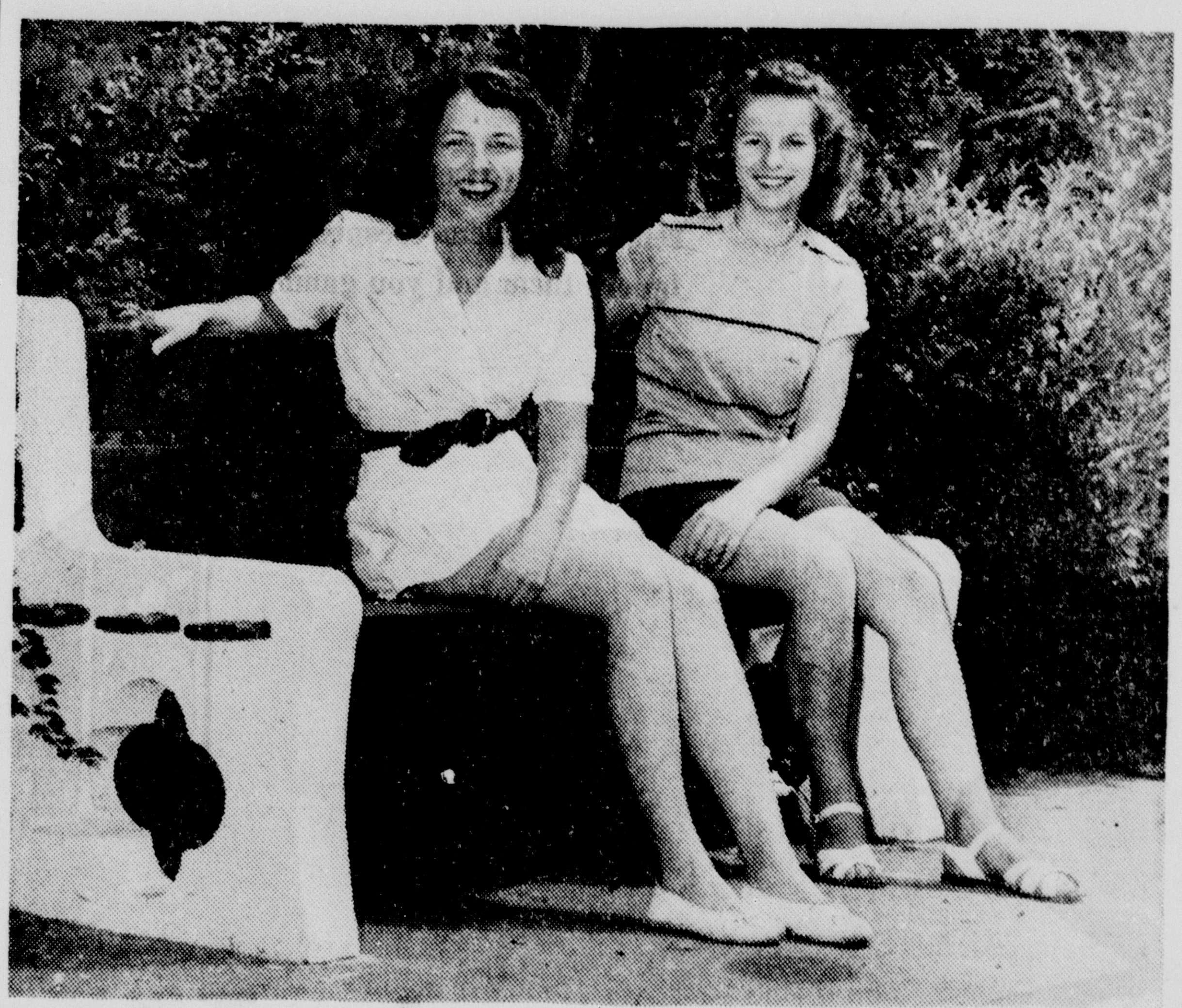

—Staff Photo By Marvin DuBos

Two members of Beta Delta Sorority, Miss Elizabeth Tillman and her house guest, Miss Barbara Brown of Franklin, La. Miss Brown is the president of Kappa Chapter in Franklin.

People You Know--

Mr. and Mrs. Walter Kellogg arrived home from Washington and White Sulphur Springs, Va., just in time to complete plans for their motor trip to Gull Lake, a cool resort in Minnesota where Mrs. Kellogg and two children will spend the remainder of the summer.

Mrs. Kellogg brought back a beautiful golf trophy from White Sulphur Springs where she was runner-up in the championship flight. The golf tournament was sponsored by members of Lumberman's Golf Club of which Mr. Kellogg is a member. He also won a handsome golf trophy. Mr. Kellogg will return to Monroe via airways after getting his family established. The Kellogg home will undergo considerable improvements during Mrs. Kellogg's absence.

Mrs. Annie H. Wagner of Shreveport will be the weekend guest of her cousin, Mrs. Paul Fudickar.

Major and Mrs. N. R. Spencer and daughter, Barrier Mae, completed a two weeks' visit with Mrs. Spencer's parents, Dr. and Mrs. J. E. Walsworth and returned to San Antonio.

Mr. and Mrs. Louis Bernhardt announce the arrival of their first child, a son, Louis, Jr., at St. Francis sanitarium, June 25. The maternal grandparents are Mr. and Mrs. L. C. Noland and the paternal grandmother is Mrs. Ann Bernhardt. Mrs. Bernhardt is the former Miss Betty Noland.

Mr. and Mrs. Ritchie have as their weekend guests their son, Eugene Richie of Big Lake, Texas, and Sergeant Charles Ritchie and his bride the former Miss Connie Rae Knott of San Antonio.

Arthur Hugh Matthews, son of Mr. and Mrs. W. B. Matthews left last week to spend the balance of the summer with his uncle and aunt, Mr. and Mrs. Frank Fulkerson on their farm in Rogersville, Tenn.

Monroe friends motored to Clarks on Saturday to attend the marriage of Miss LaVerne Lewis and Samuel Henry Wheeler in the home of the bride's parents, Mr. and Mrs. Vernon E. Lewis. Dr. E. F. Mayward, rector of Grace Church, this city, officiated.

Olla

Mr. and Mrs. Hansford Cruse are the parents of a son, Doid Allen, born at the LaSalle Parish Hospital June 16. The mother is the former Jewell Gilbert, of Olla.

Mr. and Mrs. Joe Jeffreys and Miss Mary Lou Brooks visited in New Orleans last week.

Mr. L. C. Burd, of Vicksburg, Miss., was a recent guest in the home of the Reverend and Mrs. L. B. Jones.

Mr. and Mrs. Otis Jones and baby, of Marshall, Tex., are visiting friends and relatives here.

Those who attended the school of instruction of the Eastern Star in Georgetown Sunday afternoon were: Mrs. Jimmie Hicks, Mrs. Katie Elliott, Mr. and Mrs. Ray Miller, Mrs. Alice Teddlie, Mrs. R. E. Gossard, Mrs. Fred Gossard, Mrs. G. T. Hinton, Mrs. J. R. Shoemaker, Mrs. E. H. Tyer, Mrs. Mack McCall and Mrs. Penny Mosely.

Mr. and Mrs. James Shoemaker, of Ferriday, were week-end guests of Mr. and Mrs. Fred Gossard.

Mr. and Mrs. J. G. Hicks, Mrs. O. P. Mauterer and Pat are visiting Mr. and Mrs. J. G. Hicks, Jr., in Tampa, Fla. While there, they expect to visit other points of interest in the state.

College students who were home for the week-end were: Farrell Finley, LeRoy Caldwell, Paula McDaniel, Patsy Loe, Francis Elliott, Elaine Harris, all from Northwestern State and Sonny Duke, Billy Clay Berry and J. L. Short of Louisiana Tech.

Mr. and Mrs. Hardy Meredith have as guests in their home, Mrs. E. B. Ivey and children, of Little Rock, Ark., Mr. and Mrs. S. E. Meredith, of Alexandria, and Mr. and Mrs. Mathew Meredith, of Baton Rouge.

Mr. and Mrs. George Moses, of Natchitoches, were visitors in the home of the Rev. and Mrs. L. P. Moreland last Tuesday.

Miss Addie Harris has returned home from the Vaughn-Wright-Bendel Clinic in Monroe.

Mrs. L. P. Moreland is spending the week-end in Lake Charles.

Mr. and Mrs. Lynn Melton, of Rochelle are the parents of a daughter, Marketa, born June 15 at the LaSalle Parish Hospital in Olla. The maternal grandparents are Mr. and Mrs. J. D. Guin, of Rochelle, and the paternal grandparents are Mr. and Mrs. Walker Melton, of Packton. Mrs. Melton is the former Miss Claudia Guin.

Mr. and Mrs. Hansford Cruse, of Olla, are the parents of a son, Doid Allen, born at the LaSalle Parish Hospital in Olla, June 16. The maternal grandparents are Mr. and Mrs. J. E. Gilbert and the paternal grandparents are Mr. and Mrs. John Cruse. Mrs. Cruse is remembered as the former Miss Jewell Gilbert.

Mr. and Mrs. Buddie Davis had as guests in their home last week-end Mrs. Davis' brothers, T. D. Mike, Alvin McMullin, and Willie Walker, all of Jonesville.

Certificates For Reading Awarded By The Library

Each November the Louisiana State Library awards reading certificates to adults who have read twelve titles from a selected list which they send out early in the year. Each year the Reading list has a significant title. The one for this year is "Books for today's world."

You may say to yourself "What do I want with a certificate?" It isn't the value of the certificate itself, which is important, but the mental growth that you experience from reading twelve books of non-fiction on a variety of subjects. The State Library requires that a person select his titles from a variety of groups and not read in just one field.

The books on the reading list are grouped informally by subject. The first group is called "Home, family and personal living." A very interesting title in this group is "All about house plants" by Montague Free. The second group is called "Religion and Philosophy." One of the most significant titles in this group is "Philosopher's quest" by Irwin Edman. The next group is called 'Nature and Science." In that group you do not want to miss "Science in a changing world," by E. J. Cable. The next group is entitled "People." In that group are found such interesting titles as "Out on a limb" by Louise Baker and "Raffles of Singapore," by Emily Hahn. The next section deals with "Our Country-Past and Present." In this group we find Susan Blackford's "Letters from Lee's Army," and Louise Dickinson Rich's "Happy the Land."

The section called "Other Countries" contains a number of books of great interest. John Fischer's "Why They Behave Like Russians," is both timely and interesting. Everyone should read "Thunder Out of China," by T. H. White and Annalee Jacoby.

The next group is labelled "World Affairs." Every Southerner should read "The Shore Dimly Seen," by Ellis Arnall and "Three Came Home," by Agnes Newton Keith. Reading these books gives one a perspective that is most valuable.

Other sections of this reading list are called "Literature and the Arts," "Short Stories," "Sports," and "Odds and Ends." If you have not started to work on your reading certificate, be sure to start at once. You can obtain a reading list at the Library in Monroe, West Monroe, or from the Bookmobile.

Mr. and Mrs. H. S. Chilton had as their house guests last week Mrs. Chilton's sister-in-law, Mrs. J. W. Sanders, and two sons, Thomas and Jack Robert. They returned today to their home in Lafayette, where Mr. Sanders is a member of the faculty of Southwestern Louisiana Institute.

SUMMONED TO NEW ORLEANS

J. P. Dunn of Monroe left Friday night for New Orleans where he was summoned by the death of his father, W. E. Dunn, Sr., whose funeral was held in that city Saturday.

JULY BRIDE

Mrs. Harold F. Bayer, the former Miss Juanita Hemphill, daughter of Mr. W. T. Hemphill, whose marriage to Reverend Bayer took place at the Bawcomville Apostolic Church, West Monroe, July 3. Reverend Bayer is the son of Mr. and Mrs. George A. Bayer of Birdseye, Ind.

ENGAGEMENT OF MISS THOMPSON AND MR. M'CARTY IS ANNOUNCED

Mr. and Mrs. Kleber Samuel Thompson of Marion announce the engagement and approaching maarriage of their daughter, Mary Grace, to Marvin Roden McCarty of Houston, Texas, son of Mr. and Mrs. James Madison McCarty of Shreveport. The wedding will take place in the Marion Methodist Church on Friday, July 23 at 7:30 o'clock in the evening. Rev. H. T. McCarty, brother of the bridegroom will officiate.

Miss Thompson will be attended by her sister, Mrs. Leon E. Brooks, Jr., matron of honor. Bridesmaids will be Mrs. C. R. Jarmon, Jr., Miss Helen Rose Crow of Marion, Mrs. J. W. Futch, Jr., of Farmerville, Mrs. Harry Maroney of Marion, Miss Betty Joyce Edmonds of Homer and Miss Ernestine Bowen of Baton Rouge will serve as candlelighters. Mr. Robert J. McCarty will serve his brother as best man. Ushers will be Mr. Leon E. Brooks of Kilgore, Texas, Mr. Victor Mather, Jr., and Mr. John Mather of Millard, Miss., and Mr. Harold B. Smitherman of Shreveport.

Miss Thompson is the grand-daughter on her maternal side of Rev. Alonzo Early and the late Grace Dickerson Early of Shreveport and on her paternal side of the late Dr. and Mrs. O. H. Thompson of Marion. She is attending Louisiana Polytechnic Institute of Ruston and a member of Kappa Delta sorority.

Mr. McCarty is descended maternally from the late Mr. and Mrs. R. G. Smitherman of Liberty Hill and paternally from the late Mr. and Mrs. J. E. McCarty of Winn Parish. He is a graduate of Louisiana Polytechnic Institute of Ruston and Louisiana State Unniversity. He is a member of Kappa Sigma fraternity.

Mrs. W. L. Rothermel is having an enjoyable stay in Birmingham, Ala., where she is the house guest of relatives.

Mrs. Lenora Eshelman has returned from Louisville, Ky., where she has been convalescing for several months in the home of her daughter, Mrs. Joe Baulkman. Mrs. Eshelman made the trip home by plane.

LESTER

Grand Pianos

ONE name quality price

tops in beauty and performance

Plan now to own the piano of your dreams . . . one that will lend distinction to your home, afford a lifetime of musical joy and inspiration. The beautiful new Lester Grands represent the crowning achievement of three generations of master piano-builders. All feature the exclusive Lester Tone Stabilator that insures permanency and trueness of tone.

The 4 foot 7 inch model shown is just one of Lester's complete line of Grand Pianos ranging from this size to the 9 foot Concert Grand.

Ten Year Guarantee. Budget terms, if desired.

A BEAUTIFUL PIANO WITH A MAGNIFICENT TONE

ROARK BROS.
703 Jackson St., Monroe, La.

if you cannot come in to the store write for an illustrated catalog.

Name ______

Address ______

ROARK BROS.

703 Jackson St. Phone 3544

Vacation Loans!

and fast!

If EXTRA CASH will help you to get more out of that vacation you've earned, you can get it from Personal — where it's "yes" to 4 out of 5.

Cash on salary, furniture, or car whichever suits you best. YOU select payment plan, for example: $50 costs only $3.58 when repaid in 3 equal monthly instalments.

PHONE OR COME IN TODAY

Nationwide Cash-Credit Cards good for cash at over 400 Personal offices issued here. No cost or obligation to get one.

LOANS $25 to $250 or More

Personal FINANCE CO.

213 BERNHARDT BLDG.

Phone 1288 Monroe, La.

LOOK! ONLY $199.95 FOR A BENDIX!

Don't miss this chance to quit work on washday! New low prices on the world's favorite automatic washer!

Low down payment! Small installments spread over many months!

Does ALL the work . . . yet now costs just a few dollars more than a washer that makes YOU do the work!

Your Bendix will wash, rinse 3 times and damp-dry the clothes . . . all by itself . . . even when you're not home! So grab this bargain now!

Free demonstrations daily. Get the details of our easy payment plan.

(Price includes normal installation.)

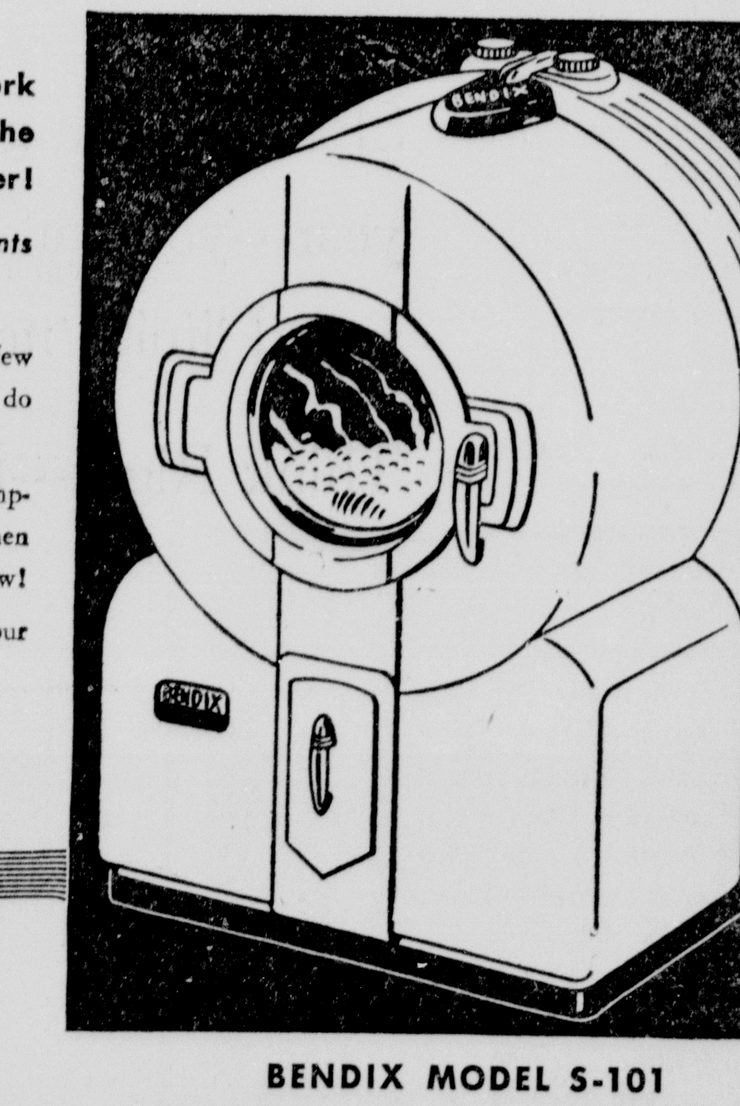

BENDIX automatic Washer

BENDIX MODEL S-101

With all its famous Bendix features retained. Saves soap. Saves water. Saves clothes. Saves YOU!

FIRST COME, FIRST SERVED! BIG SAVINGS NOW AT

A call will bring one of our representatives to YOUR door.

A. W. Baker

Mrs. C. E. Slade

Mrs. C. W. Williams

1020 N. 4th

BABER'S

Ruth Surguine, Sales Mgr.

A call will bring one of our representatives to YOUR door.

Ginger Bubb

E. S. Juneau
Farmerville, La.

Ruby Holloway
Spencer, La.

Phone 7306-7308

"We Are Ready To Load Your Servel On Our Truck and Install It In Your Kitchen Tomorrow"

You SHOULD know the rules of the road; if you don't, learn them. Behind the wheel, remember them—respect them, and the chances are you'll drive free from accidents. Ignore them and you gamble with precious lives—including your own!

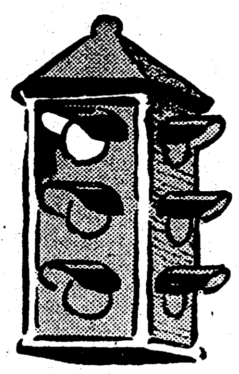

A WORD OF WARNING

To Holiday Motorist

DRIVE CAREFULLY

SPEED---the greatest cause of fatal accidents---kills 10,000 and injures 400,000 every year---you can help make the highways safe. Respect the rules of the road, observe all speed limits, never drive too fast for road or traffic conditions.

Think Right---Drive Right---You Won't Lose Much Time, And You May Save A Life

SPEND STOP SECONDS
SAVE LIVES

CONTRIBUTED IN THE PUBLIC INTEREST BY

THE BROWN PAPER MILL COMPANY

WEST MONROE, LOUISIANA

You SHOULD know the rules of the road; if you don't, learn them. Behind the wheel, remember them—respect them, and the chances are you'll drive free from accidents. Ignore them and you gamble with precious lives—including your own!

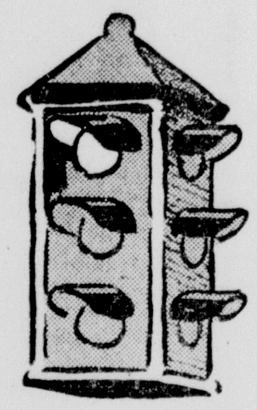

A WORD OF WARNING

To Holiday Motorist

DRIVE CAREFULLY

SPEED---the greatest cause of fatal accidents---kills 10,000 and injures 400,000 every year---you can help make the highways safe. Respect the rules of the road, observe all speed limits, never drive too fast for road or traffic conditions.

Think Right---Drive Right---You Won't Lose Much Time, And You May Save A Life

SPEND STOP SECONDS

SAVE LIVES

CONTRIBUTED IN THE PUBLIC INTEREST BY

THE BROWN PAPER MILL COMPANY

WEST MONROE, LOUISIANA

NEWMAN-CHAVARRIA NUPTIALS OF INTEREST TO MANY FRIENDS

Word has just been received of the marriage of Miss Ofelia Chavarria of San Jose, Costa Rica to Mr. Paul J. Newman, Jr., son of Mr. and Mrs. P. J. Newman, Sr., of Monroe.

Miss Chavarria was born in Cartago, Costa Rica and is the daughter of Mr. and Mrs. Ricardo Chavarria of San Jose, Costa Rica. She attended school in Berkeley, Calif. and is a graduate of "St. Mary of the Pines" of Chatawa, Miss. She is secretary to the executive vice president of the TACA Air Lines in New Orleans.

Mr. Newman is a graduate of Neville High School and Northeast Junior College of L. S. U. and holds a commission as Lieutenant Senior Grade, United States Naval Reserve. For several years he has been employed as captain for the TACA airlines in oversea service to various South and Central American countries.

They are now at home 3214 Ponce de Leon Street in New Orleans.

RIGHT CLOTHES PAVE WAY FOR HAPPY VACATION WHIRL

More places to go, more ways to get there, and more clothes to choose from are the exciting angles to this summer's vacation story. American designers have kept seas, skies and highways in mind and the result is everything to make a success of the best made or last-minute plans.

Walking through the shops the other day we discovered that even though the high price of food has left us less money for clothes, we can still dress well and stay within the budget.

We saw several interchangeable travel costumes for the new cars, streamliners and planes. Miles can be covered neatly, for instance, in a cool brown spun rayon dress with plaid swingback jacket. Another model, grand for traveling was a tailored suit of navy blue shantung to go with a white blouse.

Suit points to remember are: Jackets are short, waistlines are well defined. Whether the jacket be basque-type or bolero, rib-hugging or loose and boxy, it always stops well above the waist.

The rounder the shoulder line, the newer the sleeve. As to skirts, the pleated look is more important than actual pleats. This is achieved by stitching in accordion effect. Gores give shape to umbrella skirts.

The brief bolero is a headliner in the vacation story, as part of a dress and jacket ensemble or a suit. It can match or contrast with the skirt. Example: Cherry red flannel bolero and many-gored black flannel skirt with wide black faille cummerbund.

Sharing the spotlight with the bolero is the cape. The whisper of taffeta, faille and bengaline will be heard throughout the land when the occasion is on the dressy side.

The season's two silhouettes—full and slim—are on an approximate 75-25 basis. For every three skirts that swirl, one falls straight and slim as an exclamation point.

Make a note that the full-length fitted coat has made a big fashion comeback. It dominates the group of ensembles shown. When the coat is not little-topped and big-skirted, it is hip-length and wrapped.

For example: We saw in one shop a vivid turquoise wool fitted coat over a turquoise, blue-gray and black print dress. A yellow fleece wrapped coat, hip-length and lined with black, over a black silk shantung dress with yellow buttons.

The dressmaker look on the beach and around the country promises to have the brightest spot in the sun. An example is the "bathing costume," pairing a suit with a little cape, a skirt or a short coat.

Sundresses come with shawls and stoles and ruffled blouses with pedal pushers and slacks. Even the utilitarian golf dress has turned beautifully flattering.

If you care to push off for a swim after your trip, you can be certain of feeling like a million in the new cotton bathing suits. We saw one in printed poplin with a bustle back in a middy silhouette.

There was one bathing suit which converts into an afternoon dress, a trick you almost have to see to believe. The suit, a net silhouette with tiny gathers, is one-piece, with straps that tie at the neck. Unbutton the straps and button on the short sleeves to make the bodice of your afternoon dress complete. Then tie on the smart skirt piece—which has a side drape rippling to the hemline. There you are, ready to go on to the next activity in your crowded date book.

For the evening, every vacationer will want to pack one of this season's individual looking cottons. Among the easiest to fold and press and to dance in is a dress of dark plaid with moulded, strapless bodice and yards of skirt, designed with a separate halter strap for those who prefer it.

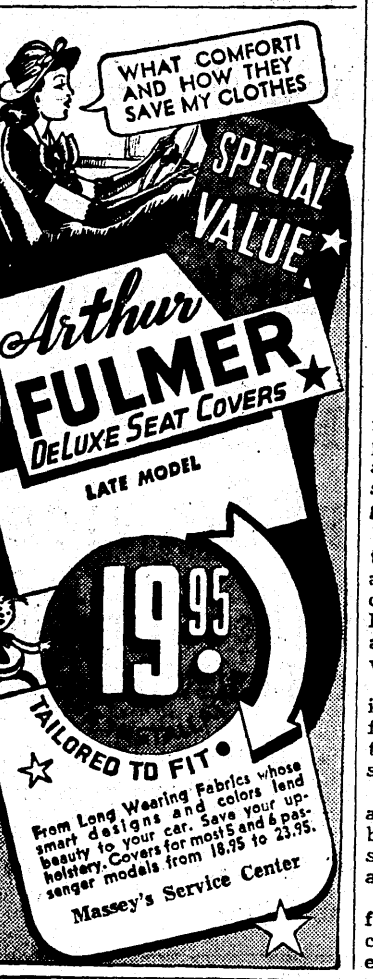

JUNE BRIDE

Mrs. Lamon C. Hogan, the former Miss Billie Marie Gibson, whose marriage took place June 28. She is the daughter of Mr. and Mrs. F. L. Gibson of Choudrant.

Farmerville

Mr. and Mrs. Lloyd Davis and children, Lucille and Carl, have returned to their home at Nancy Glo, Pa., after a visit here with Mrs. Davis' parents, Mr. and Mrs. Carl Stancil.

Mr. and Mrs. G. W. Stuckey and children, of Bernice, were guests of Mr. and Mrs. Herbert Taylor and Mrs. G. E. Taylor Sunday.

Mr. and Mrs. George Peacock have returned from their vacation in Jonesboro, Ark., where they visited Mrs. Peacock's parents.

Mr. and Mrs. Dillard Joiner spent Sunday in El Dorado with Mrs. Joiner's mother, Mrs. Johnnie Henderson.

Messers. Harry Preaus, Jr., and J. D. Gillum spent a few days in New Orleans last week.

Mrs. W. H. McGinty and daughter, Wanda, of Overton, Tex., visited Mrs. G. E. Taylor and Mr. and Mrs. Herbert Taylor last week.

Mrs. Lacy Hearn and Mrs. Wilk Hayes spent Wednesday in St. Joseph with Mr. and Mrs. J. Hayes.

Mrs. Lota Huckaby, of Monroe, spent last week in Farmerville with her sister, Mrs. J. W. Gillum.

Mr. and Mrs. Stein Baughman and daughter, Miss Mitzie, are spending several days at New Orleans and Jackson, Miss.

Mr. and Mrs. Ralph Strother and son, of El Dorado, are the guests of Mrs. Strother's parents, Mr. and Mrs. J. W. Gillum.

Mrs. Pat Markams and mother are visiting relatives in different points in Illinois.

Mrs. Scott O. Gibson and children, of Ruston, are visiting her parents, Mr. and Mrs. Joe Waller.

Mrs. Ed Jordan and little son, of New Orleans, are visiting her parents, Mr. and Mrs. L. E. Johnson.

Mrs. Edward Everett is visiting Mr. and Mrs. John P. Everett in Shreveport for several days.

Mr. and Mrs. R. R. James and little son, Robby, spent the past several days in Ft. Worth, Texas with Mr. and Mrs. Joe Bennett.

Mr. and Mrs. Doyle Smith spent Tuesday at Natchez, Miss.

Mrs. T. S White and little daughter, Brenda, spent the week at El Dorado with relatives.

Mr. and Mrs. John Spaers, of Monroe, spent the week end with Mr. and Mrs. F. L. Williams.

Mrs. E. N Kilpatrick and daughter, Miss Johnry Nelle, and Miss Mary Kilal spent the week end at Shreveport.

Sgt. and Mrs. Tom Hodge and children, of Minden, spent the week end in Farmervile with Mr. and Mrs. George Miller.

Miss Bet'ye Jo Giles and Miss Ann Miller spent Saturday in Magnolia, Ark.

Dr. and Mrs. W. O. Roberts and children, spent Sunday at Vicksburg, Miss.

Mrs. J. Y Green has returned from a visit with her sister, Mrs. O. E. Sherman, in Longview, Tex.

Mr. and Mrs. Paul Gardner are visiting several days in Houston, Texas.

Mr. and Mrs. Sam Hartman and little daughter, Carol Ann, spent Sunday in El Dorado with Mrs. Hartman's mother, Mrs. Mathews.

Mrs. Judy Rogers and daughter, of Texarkana, are spending the week with her parents, Mr. and Mrs. J. A. Roan.

Mrs. Rassie Smith and little daughter, of Mobile, Ala., are visiting her parents, Mr. and Mrs. S. D. Reech.

Mr. James Ramsey, of Mobile, Ala., is spending his vacation with his mother, Mrs. D. O. Ramsey, in Farmerville.

Mr. and Mrs. C. C. Busey, of Risin, Ark., visited Mrs. Bussey's sister, Mrs. M. R. Tugwell, and Mr. Tugwell last week.

Mrs. A. T. Nettles is visiting her daughter, Mrs. John Shackleford, in Jones.

Mr. and Mrs. Charles P. Durham, of Durant, Miss., visited Mr. and Mrs. Joe Hughes last week.

Mr. and Mrs. Ernest Brantley and children, of Shreveport, spent the latter part of the week in Farmerville with relatives.

LEAGUE OF WOMEN VOTERS ENJOY SOCIAL HOUR

—Staff Photo By Marvin DuBos

A social interlude was enjoyed by members of the League of Women Voters in the gardens of the Carl McHenry home in Fairview, when they met for the last time this summer. Miss Myrtle Rodgers, local president and Mrs. A. D. Tisdale, state president, were prominent figures on this occasion. Reading from left to right, they are: Mrs. R. D. Whitecotton, Miss Rodgers, Mrs. Tisdale, Mrs. E. N. Jackson, Mrs. Julius Chandler, Mrs. Carl McHenry, Mrs. David Garrett, Mrs. A. V. Miller, Jr., Mrs. Harry Roberts, Mrs. Albin Lassiter, Mrs. William Gannaway and Mrs. James W. Schonlau.

CALLING ALL PARENTS

Have you taken your child to the library in Monroe, West Monroe, or the Bookmobile and enrolled him for a program of summer reading. Teachers of the elementary grades say that nothing is as essential as a well balanced reading program between the first and second years in school. In that summer children forget so rapidly the words that they have learned. Those who read during the summer are much ahead of the other children when school opens in the fall. To take care of this need the library has purchased hundreds of small primers, which have the vocabularies that the children are familiar with.

Older children also need to read to get a background for the subjects that they will study in school during the next session. One fourth grade teacher inspires all of her pupils to read books with a background of American history.

Reading is a skill that is developed with use. It is also the most necessary skill that a person can have. Senator Kilgore, of West Virginia, speaking in behalf of his bill for federal aid to education, recently said in a radio address that Louisiana had the highest per cent of illiteracy in the United States. 36 per cent of our people are functional illiterates, which means that they cannot read anything above a fourth grade reading level. The public libraries all over the state are attempting to take books to the people and help them to learn to read. Don't let your children get into this group of non-readers. Bring them to the library and see that they read during their summer vacation.

Relieve ITCHING, BURNING of SIMPLE RINGWORM —acne pimples, bumps (blackheads), eczema, tetter and ugly broken-out skin (externally caused). Black and White Ointment is soothing, antiseptic, aids healing. 25¢, 60¢ and $1 sizes. Cleanse daily with Black and White Skin Soap.

ASK FOR GENUINE BLACK AND WHITE OINTMENT

THROW AWAY YOUR LAWN MOWER

Plant PURE CULTURE CENTIPEDE LAWN GRASS for a permanent lawn. NEEDS NO MOWING. Grows in any soil—in the sun or in the shade. Makes a beautiful carpet and crowds out weeds and all other grasses. Many types of grasses are being called CENTIPEDE. We are the original growers from the original stock brought from China. Make sure you get PURE CULTURE by ordering from us. The hotter the weather, the better the time to plant. Write for particulars so you can plant at once.

Agent, Land's End Farm
Box 648 Beeville, Texas

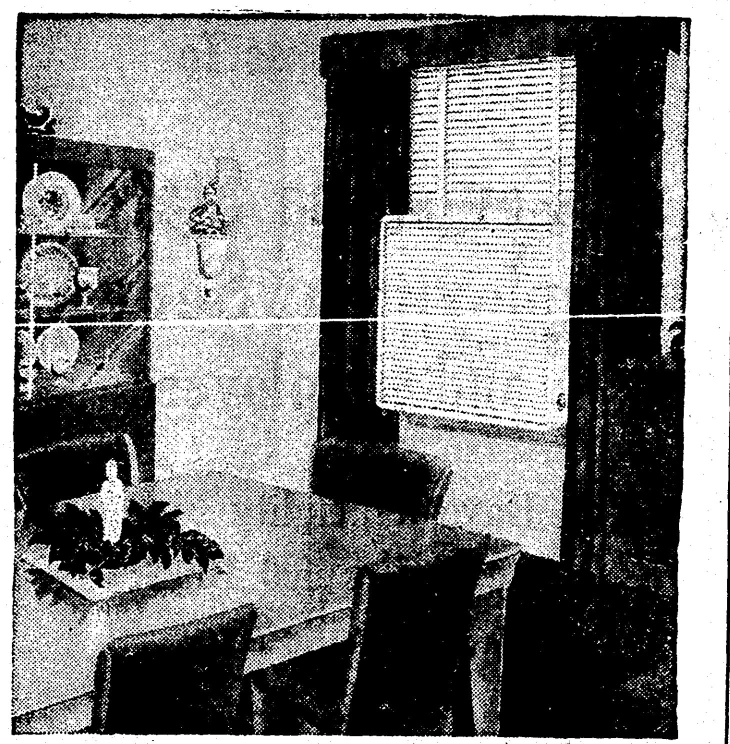

For Your Home, Choose a HUNTER WINDOW Fan

Cool, Pleasant Relief at Low Cost

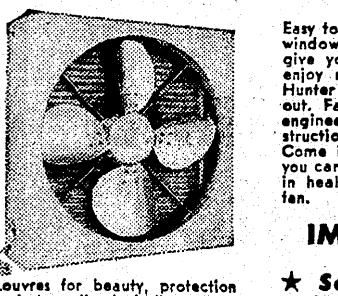

- Louvres for beauty, protection and streamlined air flow
- Fits any average size window

Easy to install in just a few minutes, a HUNTER window fan operates quietly and efficiently to give you quick relief from summer heat. You enjoy refreshing breezes in all rooms as the Hunter fan draws cool air in, exhausts hot air out. Famous for 62 years, HUNTER precision engineering, balanced blades, and sturdy construction assure you of years of efficient service. Come in today for complete details. See how you can enjoy eating, entertaining and sleeping in healthful comfort with a HUNTER window fan.

IMMEDIATE DELIVERY

★ See Our Complete Line Of HUNTER FANS

NOW... For Your Convenience

2 WAYS TO CHARGE IT — 30 DAY CHARGE — BUDGET TERMS

- Name your need . . . one of our plans will surely fit it plus the many advantages listed below. All the money-saving specials or discounts enjoyed by cash buyers are yours, as well.

How These Charge Accounts Will Help You

- Your credit courtesy card with either plan speeds the purchase.
- Saves carrying large sums of money.
- Helps you establish a credit reference for other stores.
- Places you on our preferred list for advance announcements of special sales.
- Maintains for you an accurate record of purchases and payments.

Massey's Service Center

801 Jackson Phone 891

DEMONSTRATORS, Brand New 1948 MODEL VACUUM CLEANER

ONE YEAR WRITTEN GUARANTEE
Just as though you had paid original list price —
Only one to a customer — None sold to dealers!!

ACE VACUUM STORES,
600 Canal St., New Orleans, La.

Gentlemen:- I would like a Free Home Demonstration of the BRAND NEW 1948 MODEL VACUUM CLEANER complete with attachments.

NAME________
ADDRESS________
CITY________ STATE________

Magnavox RADIO PHONOGRAPH

BERKELEY . . . One of the finest musical instruments Magnavox has ever produced . . . beautiful late 18th century style cabinetry, authentic even to the typical grill front doors! Eighteen watts superpower, two 12-inch Magnavox speakers and fully automatic record changing. Beautiful to hear . . . beautiful to see in mellow mahogany $350.00

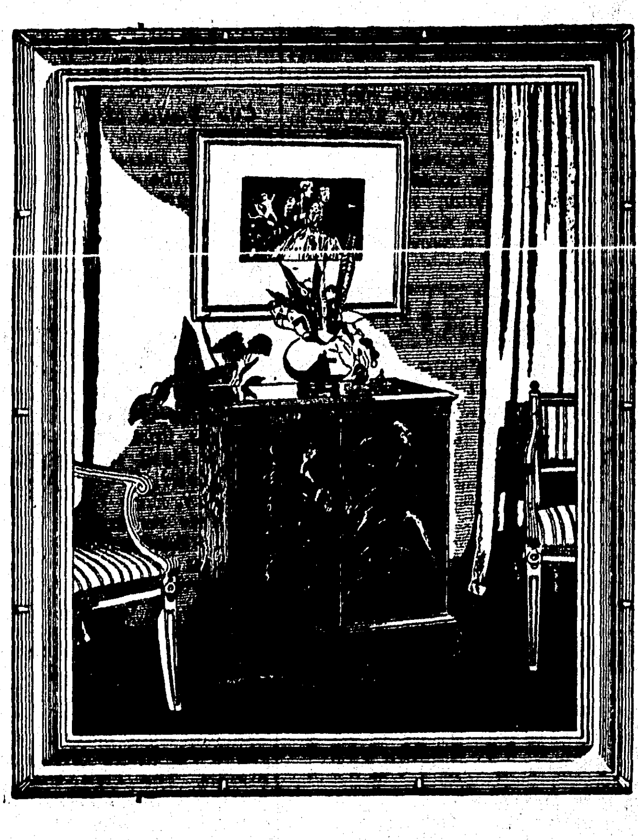

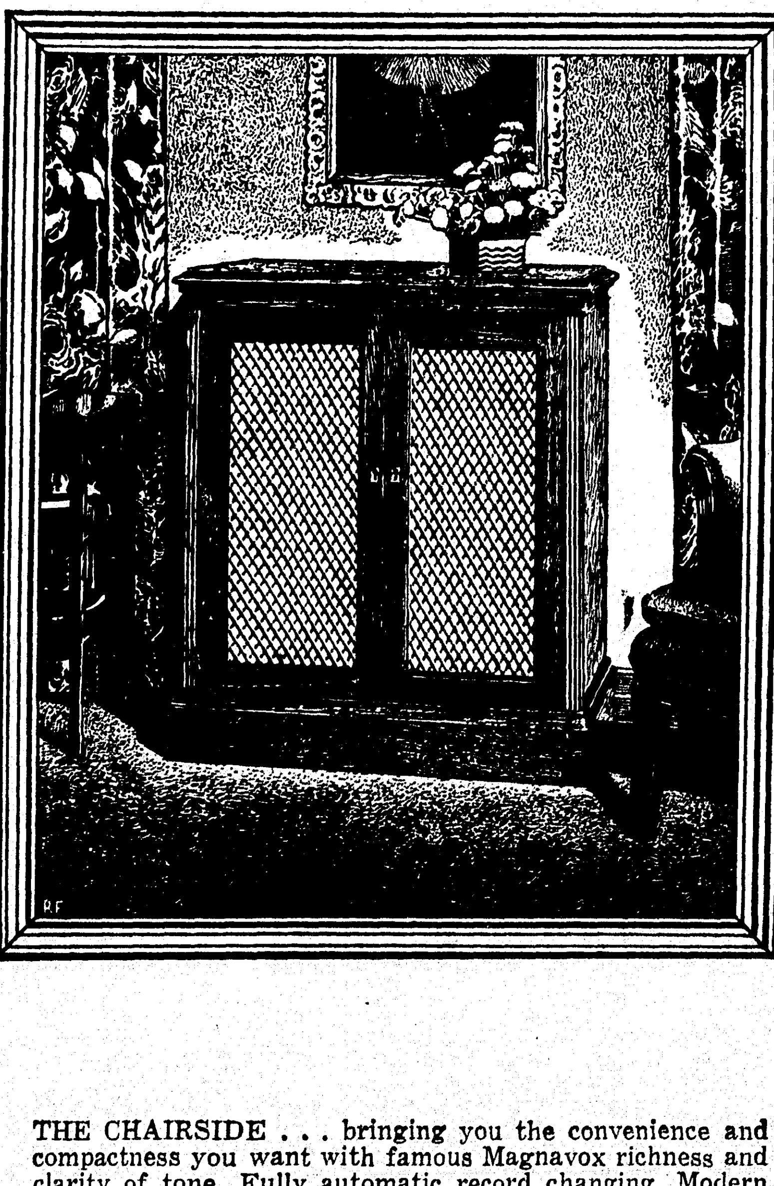

THE MAGNAVOX GEORGIAN . . . one of fourteen superb models, ranging from authentic traditional to tasteful modern. True 18th century beauty to delight your eye . . . superlative 20th century engineering to bring you years of listening pleasure. In genuine mahogany $325.00

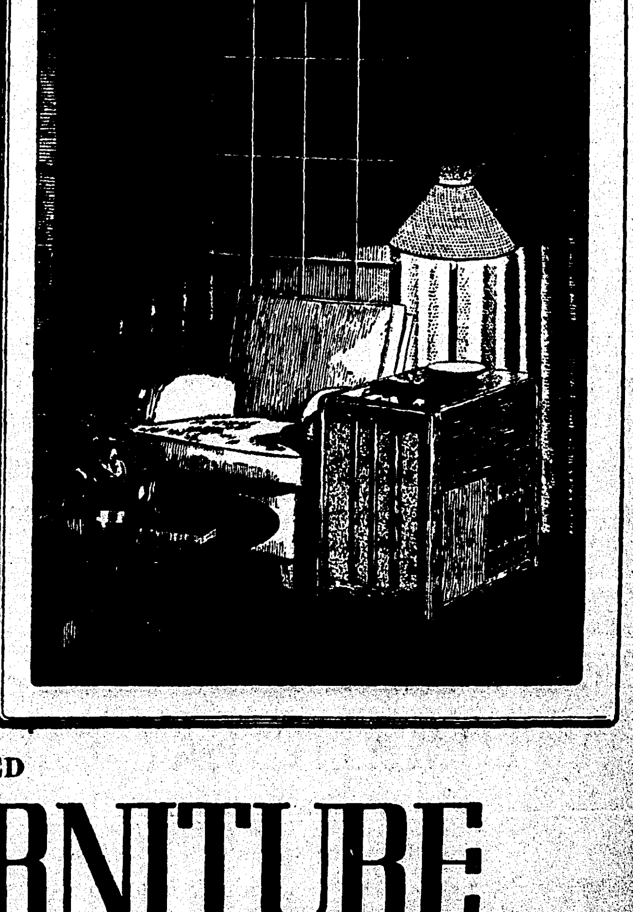

THE CHAIRSIDE . . . bringing you the convenience and compactness you want with famous Magnavox richness and clarity of tone. Fully automatic record changing. Modern design with gracious simplicity that will not yield to the years. In blond oak $245.00

AIR CONDITIONED
MONROE FURNITURE Company, Inc.
132 N. Second Phone 5200

NEWMAN-CHAVARRIA NUPTIALS OF INTEREST TO MANY FRIENDS

Word has just been received of the marriage of Miss Ofelia Chavarria of San Jose, Costa Rica to Mr. Paul J. Newman, Jr., son of Mr. and Mrs. P J. Newman, Sr., of Monroe.

Miss Chavarria was born in Cartago, Costa Rica and is the daughter of Mr. and Mrs. Ricardo Chavarria of San Jose, Costa Rica. She attended school in Berkeley, Calif. and is a graduate of "St. Mary of the Pines" of Chatawa, Miss. She is secretary to the executive vice president of the TACA Air Lines in New Orleans.

Mr. Newman is a graduate of Neville High School and Northeast Junior College of L. S. U. and holds a commission as Lieuteant Senior Grade, United States Naval Reserve. For several years he has been employed as captain for the TACA airlines in oversea service to various South and Central American countries.

They are now at home 3214 Ponce de Leon Street in New Orleans.

RIGHT CLOTHES PAVE WAY FOR HAPPY VACATION WHIRL

More places to go, more ways to get there, and more clothes to choose from are the exciting angles to this summer's vacation story. American designers have kept seas, skies and highways in mind and the result is everything to make a success of the best made or last-minute plans.

Walking through the shops the other day we discovered that even though the high price of food has left us less money for clothes, we can still dress well and stay within the budget.

We saw several interchangeable travel costumes for the new cars, streamliners and planes. Miles can be covered neatly, for instance, in a cool brown spun rayon dress with plaid swingback jacket. Another model, grand for traveling was a tailored suit of navy blue shantung to go with a white blouse.

Suit points to remember are: Jackets are short, waistlines are well defined. Whether the jacket be basque-type or bolero, rib-hugging or loose and boxy, it always stops well above the waist.

The rounder the shoulder line, the newer the sleeve. As to skirts, the pleated look is more important than actual pleats. This is achieved by stitching in accordion effect. Gores give shape to umbrella skirts.

The brief bolero is a headliner in the vacation story, as part of a dress and jacket ensemble or a suit. It can match or contrast with the skirt. Example: Cherry red flannel bolero and many-gored black flannel skirt with wide black faille cummerbund.

Sharing the spotlight with the bolero is the cape. The whisper of taffeta, faille and bengaline will be heard throughout the land when the occasion is on the dressy side.

The season's two silhouettes—full and slim—are on an approximate 75-25 basis. For every three skirts that swirl, one falls straight and slim as an exclamation point.

Make a note that the full-length fitted coat has made a big fashion comeback. It dominates the group of ensembles shown. When the coat is not little-topped and big-skirted, it is hip-length and wrapped.

For example: We saw in one shop a vivid turquoise wool fitted coat over a turquoise, blue-gray and black print dress. A yellow fleece wrapped coat, hip-length and lined with black, over a black silk shantung dress with yellow buttons.

The dressmaker look on the beach and around the country promises to have the brightest spot in the sun. An example is the "bathing costume," pairing a suit with a little cape, a skirt or a short coat.

Sundresses come with shawls and stoles and ruffled blouses with pedal pushers and slacks. Even the utilitarian golf dress has turned beautifully flattering.

If you care to push off for a swim after your trip, you can be certain of feeling like a million in the new cotton bathing suits. We saw one in printed poplin with a bustle back in a middy silhouette.

There was one bathing suit which converts into an afternoon dress, a trick you almost have to see to believe. The suit, a net silhouette with tiny gathers, is one-piece, with straps that tie at the neck. Unbutton the straps and button on the short sleeves to make the bodice of your afternoon dress complete. Then tie on the smart skirt piece—which has a side drape rippling to the hemline. There you are, ready to go on to the next activity in your crowded date book.

For the evening, every vacationer will want to pack one of this season's individual looking cottons. Among the easiest to fold and press and to dance in is a dress of dark plaid with moulded, strapless bodice and yards of skirt, designed with a separate halter strap for those who prefer it.

JUNE BRIDE

Mrs. Lamon C. Hogan, the former Miss Billie Marie Gibson, whose marriage took place June 28. She is the daughter of Mr. and Mrs. F. L. Gibson of Choudrant.

Farmerville

Mr. and Mrs. Lloyd Davis and children, Lucille and Carl, have returned to their home at Nancy Glo, Pa., after a visit here with Mrs. Davis' parents, Mr. and Mrs. Carl Stancil.

Mr. and Mrs. G. W. Stuckey and children, of Bernice, were gusets of Mr. and Mrs. Herbert Taylor and Mrs. G. E. Taylor Sunday.

Mr. and Mrs. George Peacock have returned from their vacation in Jonesboro, Ark., where they visited Mrs. Peacock's parents.

Mr. and Mrs. Dillard Joiner spent Sunday in El Dorado with Mrs. Joiner's mother, Mrs. Johnnie Henderson.

Messers. Harry Preaus, Jr., and J. D. Gillum spent a few days in New Orleans last week.

Mrs. W. H. McGinty and daughter, Wanda, of Overton, Tex., visited Mrs. G. E. Taylor and Mr. and Mrs. Herbert Taylor last week.

Mrs. Lacy Hearn and Mrs. Wilk Hayes spent Wednesday in St. Joseph with Mr. and Mrs. J. Hayes.

Mrs. Lota Huckaby, of Monroe, spent last week in Farmerville with her sister, Mrs. J. W. Gillum.

Mr. and Mrs. Stein Baughman and daughter, Miss Mitzie, are spending several days at New Orleans and Jackson, Miss.

Mr. and Mrs. Ralph Strother and son, of El Dorado, are the guests of Mrs. Strother's parents, Mr. and Mrs. J. W. Gillum.

Mrs. Pat Markams and mother are visiting relatives in different points in Illinois.

Mrs. Scott O. Gibson and children, of Ruston, are visiting her parents, Mr. and Mrs. Joe Waller.

Mrs. Ed Jordan and little son, of New Orleans, are visiting her parents, Mr. and Mrs. L. E. Johnson.

Mrs. Edward Everett is visiting Mr. and Mrs. John P. Everett in Shreveport for several days.

Mr. and Mrs. R. R. James and little son, Robby, spent the past several days in Ft. Worth, Texas with Mr. and Mrs. Joe Bennett.

Mr. and Mrs. Doyle Smith spent Tuesday at Natchez, Miss.

Mrs. T. S White and little daughter, Brenda, spent the week at El Dorado with relatives.

Mr. and Mrs. John Spaers, of Monroe, spent the week end with Mr. and Mrs. F. L. Williams.

Mrs. E. N Kilpatrick and daughter, Miss Johnry Nelle, and Miss Mary Kilal spent the week end at Shreveport.

Sgt. and Mrs. Tom Hodge and children, of Minden, spent the week end in Farmervile with Mr. and Mrs. George Miller.

Miss Bet'ye Jo Giles and Miss Ann Miller spent Saturday in Magnolia, Ark.

Dr. and Mrs. W. O. Roberts and children, spent Sunday at Vicksburg, Miss.

Mrs. J. Y Green has returned from a visit with her sister, Mrs. O. E. Sherman, in Longview, Tex.

Mr. and Mrs. Paul Gardner are visiting several days in Houston, Texas.

Mr. and Mrs. Sam Hartman and little daughter, Carol Ann, spent Sunday in El Dorado with Mrs. Hartman's mother, Mrs. Mathews.

Mrs. Judy Rogers and daughter, of Texarkana, are spending the week with her parents, Mr. and Mrs. J. A. Roan.

Mrs. Rassie Smith and little daughter, of Mobile, Ala., are visiting her parents, Mr. and Mrs. S. D. Reech.

Mr. James Ramsey, of Mobile, Ala., is spending his vacation with his mother, Mrs. D. O. Ramsey, in Farmerville.

Mr. and Mrs. C. C. Busey, of Risin, Ark., visited Mrs. Bussey's sister, Mrs. M. R. Tugwell, and Mr. Tugwell last week.

Mrs. A. T. Nettles is visiting her daughter, Mrs. John Shackleford, in Jones.

Mr. and Mrs. Charles P. Durham, of Durant, Miss., visited Mr. and Mrs. Joe Hughes last week.

Mr. and Mrs. Ernest Brantley and children, of Shreveport, spent the latter part of the week in Farmerville with relatives.

LEAGUE OF WOMEN VOTERS ENJOY SOCIAL HOUR

—Staff Photo By Marvin DuBos

A social interlude was enjoyed by members of the League of Women Voters in the gardens of the Carl McHenry home in Fairview, when they met for the last time this summer. Miss Myrtle Rodgers, local president and Mrs. A. D. Tisdale, state president, were prominent figures on this occasion. Reading from left to right, they are: Mrs. R. D. Whitecotton, Miss Rodgers, Mrs. Tisdale, Mrs. E. N. Jackson, Mrs. Julius Chandler, Mrs. Carl McHenry, Mrs. David Garrett, Mrs. A. V. Miller, Jr., Mrs. Harry Roberts, Mrs. Albin Lassiter, Mrs. William Gannaway and Mrs. James W. Schonlau.

CALLING ALL PARENTS

Have you taken your child to the library in Monroe, West Monroe, or the Bookmobile and enrolled him for a program of summer reading. Teachers of the elementary grades say that nothing is as essential as a well balanced reading program between the first and second years in school. In that summer children forget so rapidly the words that they have learned. Those who read during the summer are much ahead of the other children when school opens in the fall. To take care of this need the library has purchased hundreds of small primers, which have the vocabularies that the children are familiar with.

Older children also need to read to get a background for the subjects that they will study in school during the next session. One fourth grade teacher inspires all of her pupils to read books with a background of American history.

Reading is a skill that is developed with use. It is also the most necessary skill that a person can have. Senator Kilgore, of West Virginia, speaking in behalf of his bill for federal aid to education, recently said in a radio address that Louisiana had the highest per cent of illiteracy in the United States. 36 per cent of our people are functional illiterates, which means that they cannot read anything above a fourth grade reading level. The public libraries all over the state are attempting to take books to the people and help them to learn to read. Don't let your children get into this group of non-readers. Bring them to the library and see that they read during their summer vacation.

Relieve ITCHING, BURNING of SIMPLE RINGWORM —acne pimples, bumps (blackheads), eczema, tetter and ugly broken-out skin (externally caused). ASK FOR GENUINE BLACK AND WHITE OINTMENT. Black and White Ointment is soothing, antiseptic, aids healing. 25¢, 60¢ and $1 sizes. Cleanse daily with Black and White Skin Soap.

For Your Home, Choose a HUNTER WINDOW Fan

Cool, Pleasant Relief at Low Cost

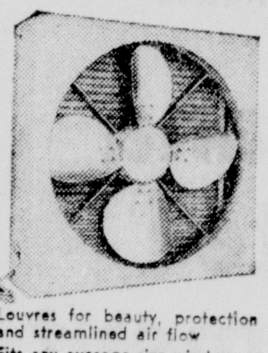

- Louvres for beauty, protection and streamlined air flow
- Fits any average size window

Easy to install in just a few minutes, a HUNTER window fan operates quietly and efficiently to give you quick relief from summer heat. You enjoy refreshing breezes in all rooms as the Hunter fan draws cool air in, exhausts hot air out. Famous for 62 years, HUNTER precision engineering, balanced blades, and sturdy construction assure you of years of efficient service. Come in today for complete details. See how you can enjoy eating, entertaining and sleeping in healthful comfort with a HUNTER window fan.

IMMEDIATE DELIVERY

★ See Our Complete Line Of HUNTER FANS

NOW... For Your Convenience

2 WAYS TO CHARGE IT — 30 DAY CHARGE — BUDGET TERMS

• Name your need . . . one of our plans will surely fit it plus the many advantages listed below. All the money-saving specials or discounts enjoyed by cash buyers are yours, as well.

How These Charge Accounts Will Help You

- Your credit courtesy card with either plan speeds the purchase.
- Saves carrying large sums of money.
- Helps you establish a credit reference for other stores.
- Places you on our preferred list for advance announcements of special sales.
- Maintains for you an accurate record of purchases and payments.

Massey's Service Center

801 Jackson Phone 891

THROW AWAY YOUR LAWN MOWER

Plant PURE CULTURE CENTIPEDE LAWN GRASS for a permanent lawn. NEEDS NO MOWING. Grows in any soil—in the sun or in the shade. Makes a beautiful carpet and crowds out weeds and all other grasses. Many types of grasses are being called CENTIPEDE. We are the original growers from the original stock brought from China. Make sure you get PURE CULTURE by ordering from us. The hotter the weather, the better the time to plant. Write for particulars so you can plant at once.

Agent, Land's End Farm
Box 648 Beeville, Texas

DEMONSTRATORS, Brand New 1948 MODEL VACUUM CLEANER

ONE YEAR WRITTEN GUARANTEE

Just as though you had paid original list price — Only one to a customer — None sold to dealers!!

ACE VACUUM STORES,
600 Canal St., New Orleans, La.

Gentlemen:- I would like a Free Home Demonstration of the BRAND NEW 1948 MODEL VACUUM CLEANER complete with attachments

NAME ______
ADDRESS ______
CITY ______ STATE ______

Magnavox RADIO PHONOGRAPH

BERKELEY . . . One of the finest musical instruments Magnavox has ever produced . . . beautiful late 18th century style cabinetry, authentic even to the typical grill front doors! Eighteen watts superpower, two 12-inch Magnavox speakers and fully automatic record changing. Beautiful to hear . . . beautiful to see in mellow mahogany $350.00

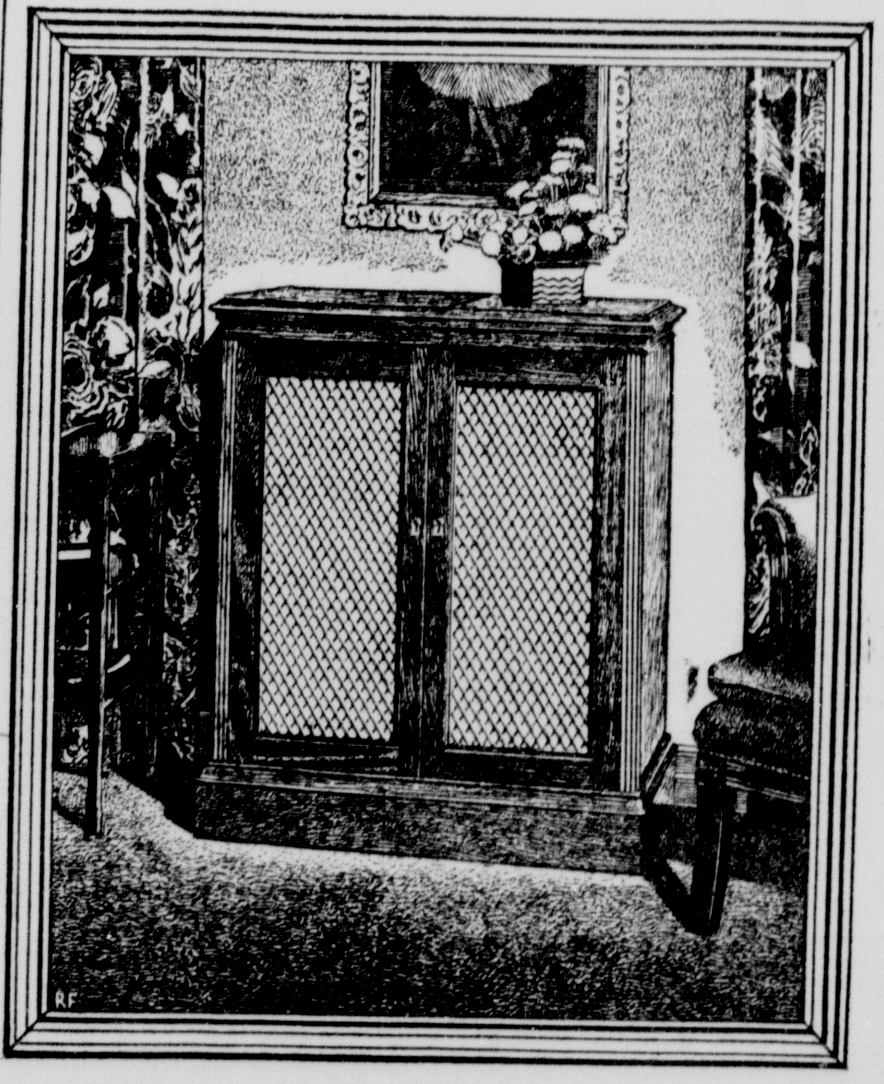

THE MAGNAVOX GEORGIAN . . . one of fourteen superb models, ranging from authentic traditional to tasteful modern. True 18th century beauty to delight your eye . . . superlative 20th century engineering to bring you years of listening pleasure. In genuine mahogany $325.00

THE CHAIRSIDE . . . bringing you the convenience and compactness you want with famous Magnavox richness and clarity of tone. Fully automatic record changing. Modern design with gracious simplicity that will not yield to the years. In blond oak $245.00

AIR CONDITIONED
MONROE FURNITURE Company, Inc.
132 N. Second Phone 5200

FINANCING OF N. J. C. IS TOLD

Dean Cline Explains Setup Of Local Institution Of Higher Education

Dr. Rodney Cline, dean of Northeast Junior College states that some newcomers and others quite likely are not wholly familiar with Northeast Junior College. For the benefit of these persons he gives the following amplification as to what the institution is doing for the community and how it is equipped and financed. It is as follows:

"A college serves its proper purpose by providing educational opportunities of the right sort to the youth of its area. On the other hand, the cost of providing these opportunities should not be excessive. Taxpayers whose money is used to support an educational institution should at times examine its affairs as to its financial significance to those who foot the bills.

"Costs to the individual student are important. At N. J. C. the student who resides in the vicinity of the campus finds his expenses to be very little more than they were when he attended high school. Charges for books and fees will not exceed a hundred dollars per school year, and through part-time work at the college, of elsewhere, he may easily earn more than this amount. Because costs are low and work opportunities are ample, many students living at home are able to meet all of the charges levied by the college without calling on 'dad' for assistance. Students whose homes are at some distance from the college are still able to save considerable money as compared to the costs of attending institutions elsewhere.

"One phase of the finances relating to N. J. C. is that whereby local money is retained in the locality. Not only does it cost more money to send a son or a daughter to an institution located elsewhere, but it is also in each case sending local money away from home where it is used to the increased prosperity of the remote locality.

"The manner of operation of the N. J. C. budget is of real value to this area. All of the money in its expenditure budget comes from Baton Rouge; that is, it comes from the treasury of the state, which is from tax money of Louisiana as a whole. By this arrangement approximately $200,000 a year from the whole state is funneled into N. J. C. to be spent for its institutional needs. State money is thus made available for local expenditure. Principally, this money is used to pay salaries and to buy materials and services. It is a fact that practically all of this money is spent locally to the benefit of merchants, bankers, laborers, and all kinds of business and professional people. Recently $400,000 in addition to the regular budget of the college was appropriated from state funds for the construction of a new science building at N. J. C. This fine structure now being built will not only be a worthy addition to the educational facilities of the college, but it will also in its construction have provided employment and profit to architects, engineers, contractors, dealers in materials, and a large number of skilled and unskilled workmen.

"It would be impossible to compute the real value of a college to its area, and specifically that of N. J. C. to northeast Louisiana. Certainly its greatest value is educational; its primary function is that of promoting the educational and cultural development of the youth of the area it serves. N. J. C. does this and does it well. Plenty of evidence supports this conclusion, and it is a matter of major pride to all concerned.

"The financial aspect of the college is less important than the educational aspect; yet it is not to be overlooked. As a business enterprise, as a money-saving medium, as a means of bringing state money into the locality, and as a means of keeping local money at home, Northeast Junior College is properly to be regarded as one of northeast Louisiana's most valuable financial assets. Viewed merely from the standpoint of dollars and cents, N. J. C. builds northeast Louisiana—builds for the future prosperity and welfare of its people as it provides for their present-day financial advancement."

NORTH MONROE LIONS BANQUET

Front row, left to right, George W. Guerriero, first vice-president, H. P. Durrett, secretary-treasurer, Fred Meyer, president, G. D. McCleery, second vice-president, Joe Haddad, third vice-president, Stanley Hodges, director. Second row left to right, Wilmer E. Lawson, tail twister, Charles Barr, director, George Holland, Jr., director, L. B. Boone, lion tamer, Eugene D. Galligan, publicity.

NORTH MONROE LIONS ASSEMBLE

Hold Induction Of Officers At Rendezvous Tuesday Night

The Lions and Lionesses of the North Monroe Lions Club were well represented at the regular weekly meetly held last Tuesday evening at the Rendezvous. The occasion for the duel meeting was the installation of the newly elected officers, who were inducted by Rev. Lion R. T. Watson. Rev. Watson, not only swore the new officers in, but very impressively explained to each the duties of the office they were about to take, and the importance of that office to this club and to the community.

The new officers are Fred Meyer, president; George W. Guerriero, first vice-president; G. D. McCleery, second vice-president; Joe Haddad, third vice-president; H. P. Durrett, secretary-treasurer; L. B. Boone, Lion tamer; Wilmer E. Lawson, tail twister; Charles Barr and George Holland, Jr., members of the board of directors.

After accepting the gavel from Rev. Watson, Lion President Fred Meyer thanked the members for their trust in electing him and asked for their continued support and cooperation during his administration.

Lion George W. Guerriero announced that the administrative committee chairmen for the ensuing year are: L. G. Hamm, attendance committee; Henry W. Gourley, constitution and by laws committee; George A. Wolcott, convention committee; Owen McBride, finance committee; J. H. Scogin, Jr., Lions information committee; Fort A. Zachary, membership committee; Roy R. McCue, program committee; Eugene D. Galligan, publicity committee.

The activities committee chairmen are: Stanley E. Hodges, boys and girls committee; H. G. Prophit, Jr., citizenship and patriotism committee, H. R. Arlig, civic improvement committee; E. J. Joseph, Jr., community betterment committee; Curtiss Nichols, education committee; L. O. Wilkinson, health and welfare committee; Joseph Murrey, safety committee, and M. E. Bell, sight conservation and blind committee.

Guests present were District Governor P. E. Massey, A. B. Clarkson, past district governor, and Bob Ed Tucker, secretary-treasurer of the Monroe Lions Club.

The program for the next meeting will be in charge of H. W. Gourley.

14 ARE ARRESTED BY STATE POLICE

Fourteen persons were arrested by state police of troop "F" during the past week. They are:

Jessie Pope, 24, of Ruston; Warren G. Caston, 26, of Oak Grove; Louis Richardson, negro, 40, of Gilbert; all charged with drunk driving.

J. C. Reader, 24, of Ruston; Marshall Rollen 22, of Clarks; Homer L. Walker, 23, of West Monroe; Jessie Moore, negro, 36, of Collinston; all charged with operating motor vehicles with improper lights.

Bill Williams, 20, of Bastrop, was charged with reckless driving.

Pierce Lindsey, 17, of Bastrop, was charged with speeding and driving without a driver's license.

Walter S. Waggoner, 20, of route 1, Newellton, was charged with speeding and reckless driving.

Carry W. Elrod, 34, of Tallulah, was charged with drunk driving and causing personal injury.

William C. Pierce, 28, of route 3, West Monroe, was charged with disturbing the peace.

Emmit Gatson, negro, 19, of Strong, Ark., was charged with driving without a chauffeur's license.

Samuel Griffin, negro, 22, of Columbia, was charged with speeding.

NO LABOR MEETINGS MONDAY

The central trades and labor council and all other labor meetings scheduled for Monday will not be heid as the July 4th holiday will be observed on July 5 as the national holiday this time falls on Sunday.

Congratulations
to
Louisiana State Employment Service

Your New Location
In the 400 Block on Louisville Is Swell.

This Completely Air-Conditioned
Building Represents the Finest
in the State.

Herbert E. Dickard & Co.
Consulting and Construction Engineer

WOODLAND FIRES ARE COSTLY HAZARD TO 'LITTLE' FORESTS

Monroe District Forester Outlines Progressive Approach To Conservation

The story of Louisiana's declining forest resources is an old familiar one to some of us, yet it is appalling to learn that the greater number of persons in the state know little or nothing concerning the principles of forestry protection, namely fire preventive measures and management of woodlands.

While we have received general rains within the past few weeks, there are still "long, hot" days ahead when the lesser vegetation will be an ever pending danger. Ordinarily there is no danger of forest fires in the southland, but the time to fight costly woodfires is before they break out. For only through a progressive approach to tomorrows forest can we have the assurance needed for industrial expansion.

Our Woodland is our wealth. Poor land makes poor people. The great numbers of acres of burned-over lands in our state attest this statement.

James Ritchie, forester of the Monroe district asserts that "20 percent of the forest land owners in Louisiana are the "little people", and it is those little people, who must depend upon the assistance and education the Forest Commission can furnish to learn better protection and management measures of our woodlands."

"The large forest landowners are doing a fine job of managing their own woodlands," he continued. "However large ownerships only make up a relatively small percentage, for in contrast to 2,000 larger owners, there is upward to 100,000 small forest owners in the state."

Turning to the possibility of small landowners replanting forests, Ritchie said that small landowners are being given preference with regards to orders for seedlings. Anyone may purchase these seedlings through their local Forest Commission, forester, at, or about $2.50 per thousand. A thousand will plant one acre. Complete information may be obtained, on handling and planting of seedlings, from the Louisiana Commission nurseries who have arranged for the distribution of ten million seedlings at "lifting time" which will begin in November."

Ritchie said the most urgent production needs could be set in four divisions, which he listed as:

1. Timber service and advise for all forest landowners.
2. Production of tree seedlings to replant idle land.
3. Education to assure full acceptance of this program by the public.
4. Research to devise new and better methods for growing timber, and last, but most important, adequate fire protection for all timberland areas."

Ritchie went on to say, that while more timber is being grown today than is being cut, this applies only to cubic volume.

"Our timberlands only produce 47 percent of their potential capacity due to poor quality caused by forest fires, and improper cutting methods. Forty-seven percent of the states industries derives some part of production through our forest products. 55,700 persons are employed in Louisiana in forest product related industries," he continued. "Louisiana has 32,000,000 acres, about 51 percent of sixteen million in forest lands, half in rich upland longleaf pine, the other half in fine hardwoods. Turned into board feet one can readily see what is meant by "wood is our wealth." "Ouachita parish has 265,290 acres of woodlands, 103,463 in rich upland pine, 161,827 in hardwoods.

The state is divided into six districts, Ouachita falling in with Morehouse, Union, Jackson and Lincoln parishes. They are under the protection of fifteen automotive units consisting of jeeps with water pressure pumps and tanks, pick-up trucks equipped with hand tools, and forest pal plows and tractors.

"While we only have two look-out towers in the parish," Ritchie said, "plans are under way for the construction of two additional ones."

"There is limited use of airplanes for detection," Ritchie said, "but the 'backbone' of the field organization is the six seasoned district foresters. The efficient trained fire crews in each parish have proven this," he said. "More and better equipped crews are needed. For in view of pressing needs professional, technically trained foresters in sufficient numbers must be assigned to each forested parish."

Ritchie is now being transferred to Baton Rouge, where he will assume the duties of asst. fire controller for the state. His successor will be L. A. Nolan, Jr.

Ritchie says most fires are caused by one of five things: Electrical storms, railroads, campers, debris burning, and smokers. He terms the former two reasons unfortunate, the latter three inexcusable.

The United States bought the Virgin Islands from Denmark for $25,000,000 in 1917.

YOUTH CARAVAN EXPECTED HERE

Will Arrive At Claiborne Church Next Saturday For Community Project

The Youth Caravan, scheduled arrive at the Claiborne Methodist Church July 10, is made up of the following personnel:

Margaret Nord, Garden Prairie, Ill., senior at Beloit College, Beloit, Wis.; Vernon Snider, Wichita Falls, Texas, junior at S. M. U.; Mary Leona Kilpatrick, Wichita Falls, Texas, student at Texas State College, Denton, Texas; Rose Ann Smith, student at Sul Ross State College, Alpine, Texas; Lucile Pierce, director of Wesley Foundation at Northwestern State College, Natchitoches, La. Educated at Peabody College, Nashville, Tenn., Scarritt College, Nashville, Tenn., Garrett Institute, Evanston, Ill., Grenada College, Miss., Miss Pierce served as caravan counselor twice in the North Mississippi Conference.

Pre-training for the caravan personnel requires that all applicants must pursue a program of reading and specialized study during the winter and spring months, prior to the coming to the caravan training center. They must have actual practice in youth work of a local church. Specialized training at the caravan training center previous to caravan service. They serve without remuneration, and in other annual conferences without their home state. The counseler serves in her own annual conference.

Youth Caravans are a project of the Board of Christian Education of the Methodist, Nashville, Tenn., and Hoover Rupert, chairman of the caravan committee, says, "Your caravan is coming to you with high enthusiasm and with the Christian purpose of trying to be of assistance to you in your church porgram. As you know, they have received intensive training and we have great faith that they will succeed. They go where sent and conduct themselves as good servants of Jesus Christ."

Rev. F. L. Hearne, pastor of the Claiborne Church, has extended an invitation to all Methodist churches to attend and share in this specialized training. Rev Hearne says, "The caravan will not come to 'put on' a program, but rather to assist the local Fellowship to catch an enlarged vision of the church and its task. Success is not measured alone by the enthusiasm and work displayed during the week, but by the enthusiasm and work that continues afterward. This is a community porject and all youth between the ages of 12-24 are invited to participate."

SEWER SYSTEM IN VIDALIA PLANNED

FERRIDAY, La., July 3.—(Special)—Construction of a new sewer system in Vidalia, parish seat of Concordia parish, is expected to get under way within the next 30 days, according to Sidney A. Murray, city clerk, who announces that the contract has been awarded to an Oklahoma company.

Murray, who is also a member of the board of aldermen, said the Kohler Construction Company of Oklahoma City, Okla., was awarded the contract for $57,758.00. Construction is expected to begin in a month with the contract calling for completion in 120 days.

The bids were opened June 29 at a meeting of the mayor and board of aldermen ir the city hall. Several bids were received for the sewerage which consists of approximately 17,000 lineal feet of eight inch sewers, 850 feet of cast iron force main and one pumping station.

SOCIETY TO AID CRIPPLED MEETS

FERRIDAY, La., July 3.—(Special)—A meeting of officers of the Concordia parish unit of the Louisiana Society for Crippled Children was held at the Concordia parish courthouse with Miss Mary Baratgin, of New Orleans, representative of the state association, as principal speaker.

Local members attending were: Mrs. E. E. Wallace, of Ferriday, chairman of the parish unit; Fred Falkenheiner, treasurer and director; Harry H. Meng, Jr., secretary-treasurer of the Concordia Parish Police Jury, and Miss Lucille Turnage, secretary of the Concordia Parish Health Unit.

Miss Baratgin discussed the prospects for a home for crippled children in the state.

The Concordia parish unit through the annual sale of Easter seals, works in cooperation with the parish health unit to pay transportation of children to the hospital in Monroe for examination and treatment.

CUB SCOUTS IN OUTING IN PARK

Pack 13 Has Box Supper With Parents And Friends Attending

Cub Scouts of Pack 13 of West Monroe enjoyed an outing with box picnic at Bernstein Park Thursday evening. The majority of parents of Cubs attended and enjoyed activities with boys.

The following were awarded Cub advancements for Bobcat: Charles White, Robert Hattaway, Richard Ballard, Walter Brown, Ellis Fitler, Robert Barnett, James McElroy, Tommy Ross, Hillman Levie, Mack Bayles, Lloyd Landrum. For Wolf rank: James McElroy, Walter Briggs, Charles Irby, Carl McMillian, Charles Jennings, Robert Barnett, Ellis Fitter, Marvin Pipes, Marlow Moone, Johnny Minnier, George Allen Smith, J. B. Bailey, Hack Hunt, Mike Jackson. For Bear recognition: Glenn Smith, Marvin Brasher, Sherwood Emory.

Special recognition was given to den mothers: Mrs. Walter Minnier, and Mrs. E. L. Smith for extensive progress in their dens.

The next monthly meeting will be held on August 6 at Ki-Ro-Li council ring at 5:15 p. m., with each den leaving from its respective headquarters with their parents. No Cub will attend the Ki-Ro-Li meeting without parents. The Cub theme will be: "Pets in Home and Play," and there will be a pet show staged.

Den mothers are requested to work with Cubs in their achievements of Wolf and Bear. The Sawyer ice cream parlor in West Monroe donated all drinks at the park picnic.

Sixteen new members were received.

MONROE POLICE HONOR BANCROFT

T. O. Bancroft, president of the Bancroft Paper Company, Inc., was made an honorary member of the Monroe police department Wednesday when he was presented a gold captain badge and trophy in appreciation of his faithful and unselfish service to Monroe policemen, Chief H. T. Ward announced.

"Toby," as Mr. Bancroft is referred to by police officers, has been range officer and instructor for Monroe policemen for the past eight years and has helped Monroe police win two state championships for quick draw hip shooting at state peace officers' conventions.

Mr. Bancroft left Monroe Thursday to officiate at the three-day tri-state skeet shooting meet at the Caddo rifle and pistol range in Shreveport.

BUILDING PERMITS

Permission was granted to G. A. Antley to move a dwelling from Sikes, La., to 2802 Lee avenue, at a cost of $150. Frank Carpentar, of Winnfield, will be the contractor.

CROTCH ITCH
FOOT and OTHER ITCHES
"One of the Worst Curses That Can Befall Humanity"
If you are suffering agony beyond all description with that terrible itching from Crotch Itch (Pruritus), Foot Itch (Athlete's Foot), Barber's Itch, Factory Itch, Ringworm or other itching due to a fungus infection, try scientifically prepared BOND-EASE. It relieves the itching at once on contact. Originated by a Dermatologist A liquid, clean to use. First bottle guaranteed to please or money back. Sent prepaid upon receipt of price 50c if your druggist will not supply you. Prepared only by Bond Pharmacy Co., Little Rock, Ark. —Adv.

NEED CASH?
How Much Do You Need?
Don't borrow any cash unless you need it, but if you do, come to us and get it. This is the best place in town to borrow cash or have your payments reduced, or both. That is why so many more people come here. Usually you get the cash in ten minutes. Take up to 24 months to repay.
Ask for Mr. Harbuck, Loan Dept. Manager; Mr. Prewitt, Loan Officer, or Mr. Dennis, General Manager.
MOTORS SECURITIES Co., Inc.
Plenty Free Parking on lot at rear of our office, 500 Walnut Street, Monroe, La.

NEW HOLLAND
AUTOMATIC HAY BALERS
Immediate Delivery
Authorized Sales and Service
WINNSBORO SEED AND EQUIPMENT CO.
Phone 107 Winnsboro, La.

R. L. Prophit
WE DID
Air-Conditioning in the
Louisiana State Employment Service
400 Block of Louisville Ave.

Congratulations and Best Wishes
to
Louisiana State Employment Service
400 Block of Louisville Ave.
We Did the Floor in This Modern Building in Beautiful Asphalt Tile.
Monroe Brick Builders Supply Co.
410 Louisville Phone 8000

Best Wishes To
Louisiana State Employment Service
400 Block of Louisville Ave.
We Furnished the Venetian Blinds in This Modern Building.
See Us For: Rolled Porch Shades, Lawn Furniture, Awning Cabinets, etc.
Barnett Manufacturing Co.
3200 DeSiard St. Phone 8929—8155-R—2921-W

Best Wishes
to
LOUISIANA STATE EMPLOYMENT SERVICE
You Are Doing a Good Job and Your New Location, 400 Block of Louisville, Is Most Complete.
PASSMAN EQUIPMENT COMPANY
Otto E. Passman, Owner

Best Wishes to Our Neighbors
Louisiana State Employment Service
You Have a Fine New Home in the 400 Block on Louisville Ave.
Louisville Pharmacy
Phone 122 Cor. 4th and Louisville
Johnny Carso, Prop.

Best Wishes To
Louisiana State Employment Service and Employees
You Have a Mighty Fine New Home in the 400 Block Of Louisville Ave.
SILVERSTEIN'S

To Our Tenants
Louisiana State Employment Service
Best Wishes . . . Your New Home in the 400 Block on Louisville Ave. Is Among the Best in the State.
Spatafora Pharmacy
801 DeSiard St. Phone 2333

FINANCING OF N. J. C. IS TOLD

Dean Cline Explains Setup Of Local Institution Of Higher Education

Dr. Rodney Cline, dean of Northeast Junior College states that some newcomers and others quite likely are not wholly familiar with Northeast Junior College. For the benefit of these persons he gives the following amplification as to what the institution is doing for the community and how it is equipped and financed. It is as follows:

"A college serves its proper purpose by providing educational opportunities of the right sort to the youth of its area. On the other hand, the cost of providing these opportunities should not be excessive. Taxpayers whose money is used to support an educational institution should at times examine its affairs as to its financial significance to those who foot the bills.

"Costs to the individual student are important. At N. J. C. the student who resides in the vicinity of the campus finds his expenses to be very little more than they were when he attended high school. Charges for books and fees will not exceed a hundred dollars per school year, and through part-time work at the college, of elsewhere, he may easily earn more than this amount. Because costs are low and work opportunities are ample, many students living at home are able to meet all of the charges levied by the college without calling on 'dad' for assistance. Students whose homes are at some distance from the college are still able to save considerable money as compared to the costs of attending institutions elsewhere.

"One phase of the finances relating to N. J. C. is that whereby local money is retained in the locality. Not only does it cost more money to send a son or a daughter to an institution located elsewhere, but it is also in each case sending local money away from home where it is used to the increased prosperity of the remote locality.

"The manner of operation of the N. J. C. budget is of real value to this area. All of the money in its expenditure budget comes from Baton Rouge; that is, it comes from the treasury of the state, which is from tax money of Louisiana as a whole. By this arrangement approximately $200,000 a year from the whole state is funneled into N. J. C. to be spent for its institutional needs. State money is thus made available for local expenditure. Principally, this money is used to pay salaries and to buy materials and services. It is a fact that practically all of this money is spent locally to the benefit of merchants, bankers, laborers, and all kinds of business and professional people. Recently $400,000 in addition to the regular budget of the college was appropriated from state funds for the construction of a new science building at N. J. C. This fine structure now being built will not only be a worthy addition to the educational facilities of the college, but it will also in its construction have provided employment and profit to architects, engineers, contractors, dealers in materials, and a large number of skilled and unskilled workmen.

"It would be impossible to compute the real value of a college to its area, and specifically that of N. J. C. to northeast Louisiana. Certainly its greatest value is educational; its primary function is that of promoting the educational and cultural development of the youth of the area it serves. N. J. C. does this and does it well. Plenty of evidence supports this conclusion, and it is a matter of major pride to all concerned.

"The financial aspect of the college is less important than the educational aspect; yet it is not to be overlooked. As a business enterprise, as a money-saving medium, as a means of bringing state money into the locality, and as a means of keeping local money at home, Northeast Junior College is properly to be regarded as one of northeast Louisiana's most valuable financial assets. Viewed merely from the standpoint of dollars and cents, N. J. C. builds northeast Louisiana—builds for the future prosperity and welfare of its people as it provides for their present-day financial advancement."

NORTH MONROE LIONS BANQUET

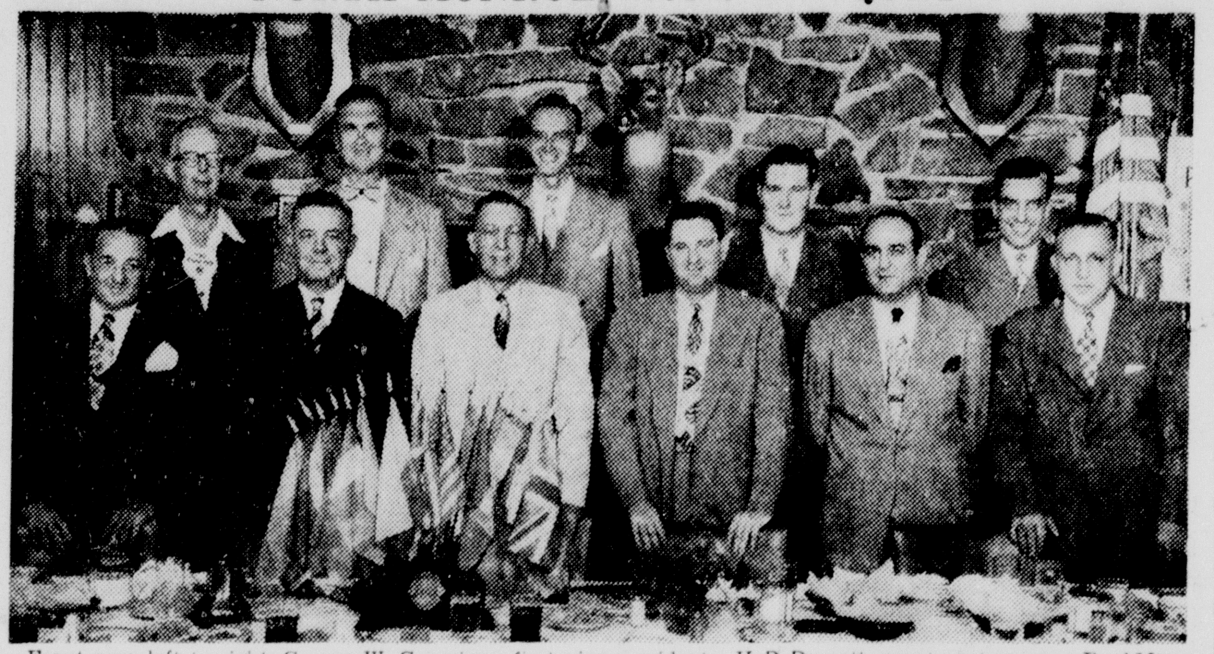

Front row, left to right, George W. Guerriero, first vice-president, H. P. Durrett, secretary-treasurer, Fred Meyer, president, G. D. McCleery, second vice-president, Joe Haddad, third vice-president, Stanley Hodges, director. Second row left to right, Wilmer E. Lawson, tail twister, Charles Barr, director, George Holland, Jr., director, L. B. Boone, lion tamer, Eugene D. Galligan, publicity.

NORTH MONROE LIONS ASSEMBLE

Hold Induction Of Officers At Rendezvous Tuesday Night

The Lions and Lionesses of the North Monroe Lions Club were well represented at the regular weekly meetly held last Tuesday evening at the Rendezvous. The occasion for the duel meeting was the installation of the newly elected officers, who were inducted by Rev. Lion R. T. Watson. Rev. Watson, not only swore the new officers in, but very impressively explained to each the duties of the office they were about to take, and the importance of that office to this club and to the community.

The new officers are Fred Meyer, president; George W. Guerriero, first vice-president; G. D. McCleery, second vice-president; Joe Haddad, third vice-president; H. P. Durrett, secretary-treasurer; L. B. Boone, Lion tamer; Wilmer E. Lawson, tail twister; Charles Barr and George Holland, Jr., members of the board of directors.

After accepting the gavel from Rev. Watson, Lion President Fred Meyer thanked the members for their trust in electing him and asked for their continued support and cooperation during his administration.

Lion George W. Guerriero announced that the administrative committee chairmen for the ensuing year are: L. G. Hamm, attendance committee; Henry W. Gourley, constitution and by laws committee; George A. Wolcott, convention committee; Owen McBride, finance committee; J. H. Scogin, Jr., Lions information committee; Fort A. Zachary, membership committee; Roy R. McCue, program committee; Eugene D. Galligan, publicity committee.

The activities committee chairmen are: Stanley E. Hodges, boys and girls committee; H. G. Prophit, Jr., citizenship and patriotism committee, H. R. Arlig, civic improvement committee; E. J. Joseph, Jr., community betterment committee; Curtiss Nichols, education committee; L. O. Wilkinson, health and welfare committee; Joseph Murrey, safety committee, and M. E. Bell, sight conservation and blind committee.

Guests present were District Governor P. E. Massey, A. B. Clarkson, past district governor, and Bob Ed Tucker, secretary-treasurer of the Monroe Lions Club.

The program for the next meeting will be in charge of H. W. Gourley.

14 ARE ARRESTED BY STATE POLICE

Fourteen persons were arrested by state police of troop "F" during the past week. They are:

Jessie Pope, 24, of Ruston; Warren G. Caston, 26, of Oak Grove; Louis Richardson, negro, 40, of Gilbert; all charged with drunk driving.

J. C. Reader, 24, of Ruston; Marshall Rollen 22, of Clarks; Homer L. Walker, 23, of West Monroe; Jessie Moore, negro, 36, of Collinston; all charged with operating motor vehicles with improper lights.

Bill Williams, 20, of Bastrop, was charged with reckless driving.

Pierce Lindsey, 17, of Bastrop, was charged with speeding and driving without a driver's license.

Walter S. Waggoner, 20, of route 1, Newellton, was charged with speeding and reckless driving.

Carry W. Elrod, 34, of Tallulah, was charged with drunk driving and causing personal injury.

William C. Pierce, 28, of route 3, West Monroe, was charged with disturbing the peace.

Emmit Gatson, negro, 19, of Strong, Ark., was charged with driving without a chauffeur's license.

Samuel Griffin, negro, 22, of Columbia, was charged with speeding.

NO LABOR MEETINGS MONDAY

The central trades and labor council and all other labor meetings scheduled for Monday will not be held as the July 4th holiday will be observed on July 5 as the national holiday this time falls on Sunday.

Congratulations to Louisiana State Employment Service

Your New Location In the 400 Block on Louisville Is Swell.

This Completely Air-Conditioned Building Represents the Finest in the State.

Herbert E. Dickard & Co.

Consulting and Construction Engineer

WOODLAND FIRES ARE COSTLY HAZARD TO 'LITTLE' FORESTS

Monroe District Forester Outlines Progressive Approach To Conservation

The story of Louisiana's declining forest resources is an old familiar one to some of us, yet it is appalling to learn that the greater number of persons in the state know little or nothing concerning the principles of forestry protection, namely fire preventive measures and management of woodlands.

While we have received general rains within the past few weeks, there are still "long, hot" days ahead when the lesser vegetation will be an ever pending danger. Ordinarily there is no danger of forest fires in the southland, but the time to fight costly woodfires is before they break out. For only through a progressive approach to tomorrows forest can we have the assurance needed for industrial expansion.

Our Woodland is our wealth. Poor land makes poor people. The great numbers of acres of burned-over lands in our state attest this statement.

James Ritchie, forester of the Monroe district asserts that "20 percent of the forest land owners in Louisiana are the "little people", and it is those little people, who must depend upon the assistance and education the Forest Commission can furnish to learn better protection and management measures of our woodlands."

"The large forest landowners are doing a fine job of managing their own woodlands," he continued. "However large ownerships only make up a relatively small percentage, for in contrast to 2,000 larger owners, there is upward to 100,000 small forest owners in the state."

Turning to the possibility of small landowners replanting forests, Ritchie said that small landowners are being given preference with regards to orders for seedlings. Anyone may purchase these seedlings through their local Forest Commission, forester, at, or about $2.50 per thousand. A thousand will plant one acre. Complete information may be obtained, on handling and planting of seedlings, from the Louisiana Commission nurseries who have arranged for the distribution of ten million seedlings at "lifting time" which will begin in November."

Ritchie said the most urgent production needs could be set in four divisions, which he listed as:

1. Timber service and advise for all forest landowners.
2. Production of tree seedlings to replant idle land.
3. Education to assure full acceptance of this program by the public.
4. Research to devise new and better methods for growing timber, and last, but most important, adequate fire protection for all timberland areas."

Ritchie went on to say, that while more timber is being grown today than is being cut, this applies only to cubic volume.

"Our timberlands only produce 47 percent of their potential capacity due to poor quality caused by forest fires, and improper cutting methods. Forty-seven percent of the states industries derives some part of production through our forest products. 55,700 persons are employed in Louisiana in forest product related industries," he continued. "Louisiana has 32,000,000 acres, about 51 percent of sixteen million in forest lands, half in rich upland longleaf pine, the other half in fine hardwoods. Turned into board feet one can readily see what is meant by "wood is our wealth." "Ouachita parish has 265,290 acres of woodlands, 103,463 in rich upland pine, 161,827 in hardwoods.

The state is divided into six districts, Ouachita falling in with Morehouse, Union, Jackson and Lincoln parishes. They are under the protection of fifteen automotive units consisting of jeeps with water pressure pumps and tanks, pick-up trucks equipped with hand tools, and forest pal plows and tractors.

"While we only have two look-out towers in the parish," Ritchie said, "plans are under way for the construction of two additional ones."

"There is limited use of airplanes for detection," Ritchie said, "but the 'backbone' of the field organization is the six seasoned district foresters. The efficient trained fire crews in each parish have proven this," he said. "More and better equipped crews are needed. For in view of pressing needs professional, technically trained foresters in sufficient numbers must be assigned to each forested parish."

Ritchie is now being transferred to Baton Rouge, where he will assume the duties of asst. fire controller for the state. His successor will be L. A. Nolan, Jr.

Ritchie says most fires are caused by one of five things: Electrical storms, railroads, campers, debris burning, and smokers. He terms the former two reasons unfortunate, the latter three inexcusable.

The United States bought the Virgin Islands from Denmark for $25,000,000 in 1917.

YOUTH CARAVAN EXPECTED HERE

Will Arrive At Claiborne Church Next Saturday For Community Project

The Youth Caravan, scheduled arrive at the Claiborne Methodist Church July 10, is made up of the following personnel:

Margaret Nord, Garden Prairie, Ill., senior at Beloit College, Beloit, Wis.; Vernon Snider, Wichita Falls, Texas, junior at S. M. U.; Mary Leona Kilpatrick, Wichita Falls, Texas, student at Texas State College, Denton, Texas; Rose Ann Smith, student at Sul Ross State College, Alpine, Texas; Lucile Pierce, director of Wesley Foundation at Northwestern State College, Natchitoches, La. Educated at Peabody College, Nashville, Tenn., Scarritt College, Nashville, Tenn., Garrett Institute, Evanston, Ill., Grenada College, Miss., Miss Pierce served as caravan counselor twice in the North Mississippi Conference.

Pre-training for the caravan personnel requires that all applicants must pursue a program of reading and specialized study during the winter and spring months, prior to the coming to the caravan training center. They must have actual practice in youth work of a local church. Specialized training at the caravan training center previous to caravan service. They serve without remuneration, and in other annual conferences without their home state. The counseler serves in her own annual conference.

Youth Caravans are a project of the Board of Christian Education of the Methodist, Nashville, Tenn., and Hoover Rupert, chairman of the caravan committee, says, "Your caravan is coming to you with high enthusiasm and with the Christian purpose of trying to be of assistance to you in your church porgram. As you know, they have received intensive training and we have great faith that they will succeed. They go where sent and conduct themselves as good servants of Jesus Christ."

Rev. F. L. Hearne, pastor of the Claiborne Church, has extended an invitation to all Methodist churches to attend and share in this specialized training. Rev Hearne says, "The caravan will not come to 'put on' a program, but rather to assist the local Fellowship to catch an enlarged vision of the church and its task. Success is not measured alone by the enthusiasm and work displayed during the week, but by the enthusiasm and work that continues afterward. This is a community porject and all youth between the ages of 12-24 are invited to participate."

SEWER SYSTEM IN VIDALIA PLANNED

FERRIDAY, La., July 3.—(Special)—Construction of a new sewer system in Vidalia, parish seat of Concordia parish, is expected to get under way within the next 30 days, according to Sidney A. Murray, city clerk, who announces that the contract has been awarded to an Oklahoma company.

Murray, who is also a member of the board of aldermen, said the Kohler Construction Company of Oklahoma City, Okla., was awarded the contract for $57,758.00. Construction is expected to begin in a month with the contract calling for completion in 120 days.

The bids were opened June 29 at a meeting of the mayor and board of aldermen in the city hall. Several bids were received for the sewerage which consists of approximately 17,000 lineal feet of eight inch sewers, 850 feet of cast iron force main and one pumping station.

SOCIETY TO AID CRIPPLED MEETS

FERRIDAY, La., July 3.—(Special)—A meeting of officers of the Concordia parish unit of the Louisiana Society for Crippled Children was held at the Concordia parish courthouse with Miss Mary Baratgin, of New Orleans, representative of the state association, as principal speaker.

Local members attending were: Mrs. E. E. Wallace, of Ferriday, chairman of the parish unit; Fred Falkenheiner, treasurer and director; Harry H. Meng, Jr., secretary-treasurer of the Concordia Parish Police Jury, and Miss Lucille Turnage, secretary of the Concordia Parish Health Unit.

Miss Baratgin discussed the prospects for a home for crippled children in the state.

The Concordia parish unit through the annual sale of Easter seals, works in cooperation with the parish health unit to pay transportation of children to the hospital in Monroe for examination and treatment.

CUB SCOUTS IN OUTING IN PARK

Pack 13 Has Box Supper With Parents And Friends Attending

Cub Scouts of Pack 13 of West Monroe enjoyed an outing with box picnic at Bernstein Park Thursday evening. The majority of parents of Cubs attended and enjoyed activities with boys.

The following were awarded Cub advancements for Bobcat: Charles White, Robert Hattaway, Richard Ballard, Walter Brown, Ellis Fitler, Robert Barnett, James McElroy, Tommy Ross, Hillman Levie, Mack Bayles, Lloyd Landrum. For Wolf rank: James McElroy, Walter Briggs, Charles Irby, Carl McMillian, Charles Jennings, Robert Barnett, Ellis Fitter, Marvin Pipes, Marlow Moone, Johnny Minnier, George Allen Smith, J. B. Bailey, Hack Hunt, Mike Jackson. For Bear recognition: Glenn Smith, Marvin Brasher, Sherwood Emory.

Special recognition was given to den mothers: Mrs. Walter Minnier, and Mrs. E. L. Smith for extensive progress in their dens.

The next monthly meeting will be held on August 6 at Ki-Ro-Li council ring at 5:15 p. m., with each den leaving from its respective headquarters with their parents. No Cub will attend the Ki-Ro-Li meeting without parents. The Cub theme will be: "Pets in Home and Play," and there will be a pet show staged.

Den mothers are requested to work with Cubs in their achievements of Wolf and Bear. The Sawyer ice cream parlor in West Monroe donated all drinks at the park picnic.

Sixteen new members were received.

MONROE POLICE HONOR BANCROFT

T. O. Bancroft, president of the Bancroft Paper Company, Inc., was made an honorary member of the Monroe police department Wednesday when he was presented a gold captain badge and trophy in appreciation of his faithful and unselfish service to Monroe policemen, Chief H. T. Ward announced.

"Toby," as Mr. Bancroft is referred to by police officers, has been range officer and instructor for Monroe policemen for the past eight years and has helped Monroe police win two state championships for quick draw hip shooting at state peace officers' conventions.

Mr. Bancroft left Monroe Thursday to officiate at the three-day tri-state skeet shooting meet at the Caddo rifle and pistol range in Shreveport.

BUILDING PERMITS

Permission was granted to G. A. Antley to move a dwelling from Sikes, La., to 2802 Lee avenue, at a cost of $150. Frank Carpentar, of Winnfield, will be the contractor.

CROTCH ITCH

FOOT and OTHER ITCHES

"One of the Worst Curses That Can Befall Humanity"

If you are suffering agony beyond all description with that terrible itching from Crotch Itch (Pruritus), Foot Itch (Athlete's Foot), Barber's Itch, Factory Itch, Ringworm or other itching due to a fungus infection, try scientifically prepared BOND-EASE. It relieves the itching at once on contact. Originated by a Dermatologist A liquid, clean to use. First bottle guaranteed to please or money back. Sent prepaid upon receipt of price 50c if your druggist will not supply you. Prepared only by Bond Pharmacy Co., Little Rock, Ark. —Adv.

NEED CASH?

How Much Do You Need?

Don't borrow any cash unless you need it, but if you do, come to us and get it. This is the best place in town to borrow cash or have your payments reduced, or both. That is why so many more people come here. Usually you get the cash in ten minutes. Take up to 24 months to repay.

Ask for Mr. Harbuck, Loan Dept. Manager; Mr. Prewitt, Loan Officer, or Mr. Dennis, General Manager.

MOTORS SECURITIES Co., Inc.

Plenty Free Parking on lot at rear of our office, 500 Walnut Street, Monroe, La.

NEW HOLLAND AUTOMATIC HAY BALERS

Immediate Delivery

Authorized Sales and Service

WINNSBORO SEED AND EQUIPMENT CO.

Phone 107 Winnsboro, La.

R. L. Prophit

WE DID Air-Conditioning in the Louisiana State Employment Service

400 Block of Louisville Ave.

Best Wishes to Our Neighbors

Louisiana State Employment Service

You Have a Fine New Home in the 400 Block on Louisville Ave.

Louisville Pharmacy

Phone 122 Cor. 4th and Louisville

Johnny Carso, Prop.

Congratulations and Best Wishes to Louisiana State Employment Service

400 Block of Louisville Ave.

We Did the Floor in This Modern Building in Beautiful Asphalt Tile.

Monroe Brick Builders Supply Co.

410 Louisville Phone 8000

Best Wishes To Louisiana State Employment Service

400 Block of Louisville Ave.

We Furnished the Venetian Blinds in This Modern Building.

See Us For: Rolled Porch Shades, Lawn Furniture, Awning Cabinets, etc.

Barnett Manufacturing Co.

3200 DeSiard St. Phone 8929—8155-R—2921-W

Best Wishes To Louisiana State Employment Service and Employees

You Have a Mighty Fine New Home in the 400 Block Of Louisville Ave.

SILVERSTEIN'S

Best Wishes to LOUISIANA STATE EMPLOYMENT SERVICE

You Are Doing a Good Job and Your New Location, 400 Block of Louisville, Is Most Complete.

PASSMAN EQUIPMENT COMPANY

Otto E. Passman, Owner

To Our Tenants

Louisiana State Employment Service

Best Wishes . . . Your New Home in the 400 Block on Louisville Ave. Is Among the Best in the State.

Spatafora Pharmacy

801 DeSiard St. Phone 2333

LOPER MACHINE WORKS

NOW IN OUR NEW LOCATION

CORNER OF NORTH 14TH STREET and ARKANSAS AVENUE

Note: We are not having a formal opening, but extend to you

AN INVITATION.

The public is cordially invited to see our new building at their convenience on and after July 15 when we will be completely moved in and ready to show you around.

You will find convenient access to this new location with ample room provided for loading and unloading. The building affords floor space sufficient for all our present equipment plus additional equipment to be added, one of which will be a 42"x36" planer machine with 18' stroke. This machine should be ready for service within about ten days and we earnestly solicit your planer work.

It is our desire to attain the very highest standards in quality, workmanship and service, and with the continued close cooperation of our many friends and customers we feel this can be accomplished.

We Wish to Express Our Sincere Thanks:

We wish to express our many thanks to those whose loyalty and continued support has made this change possible and we assure you that your future needs will receive the same careful consideration.

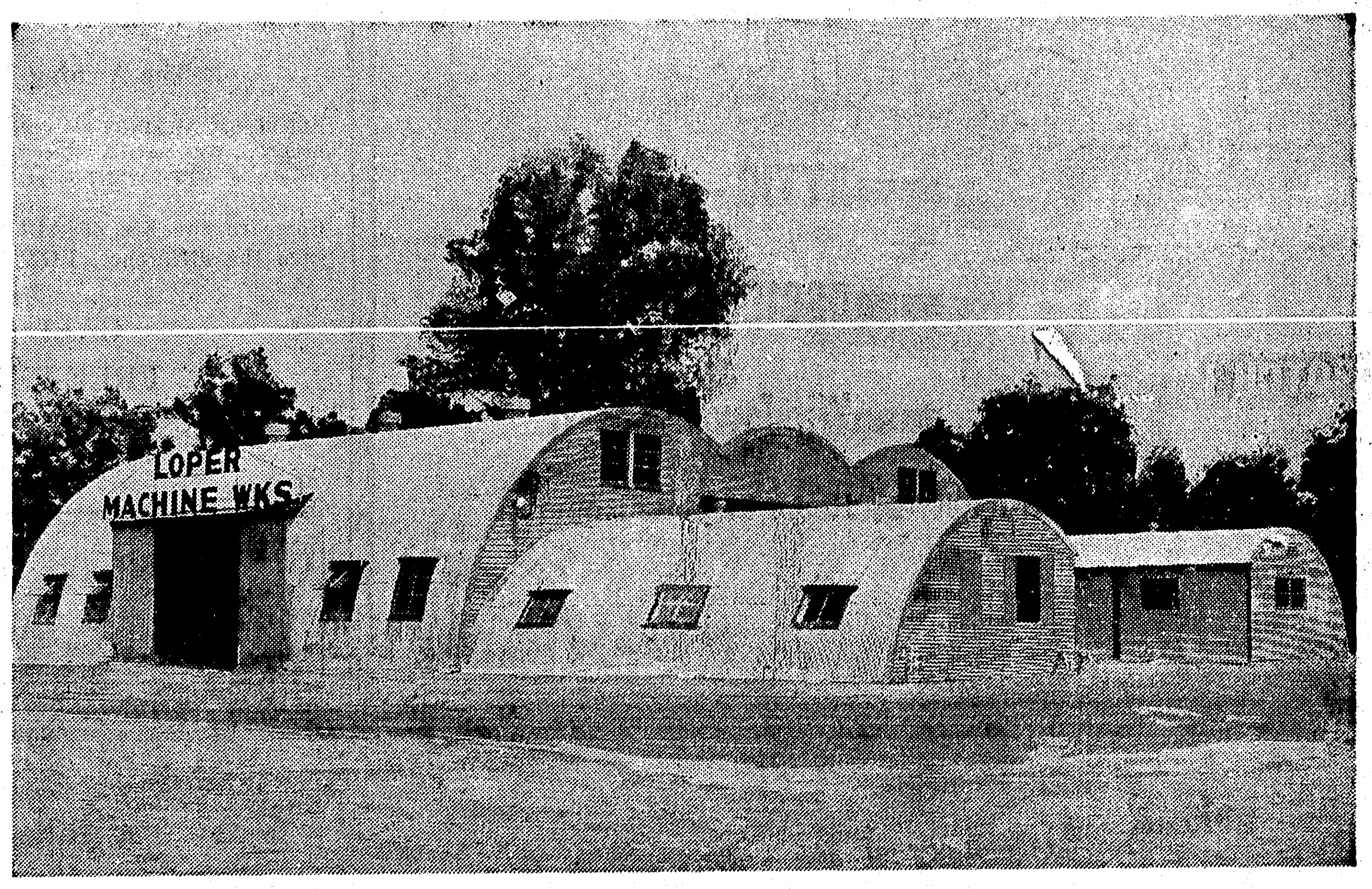

The above is a new photograph of the Loper Machine Works building which occupies over 8,000 sq. ft. This industry represents around $100,000.00 investment in Monroe and is another one of North Louisiana's important industrial payrolls—growing and building with the community it has served for more than 15 years.

ELECTRIC AND ACETYLENE WELDING
TANK WORK

LOPER MACHINE WORKS

N. 14TH AND ARKANSAS AVE. PHONE 115 P. O. BOX 524
MONROE, LOUISIANA

BRASS AND GRAY IRON CASTINGS
GEAR CUTTING

The Firms Listed Below Extend Congratulations and Best Wishes to Loper Machine Works

CENTRAL SAVINGS BANK & TRUST CO.

W. S. (WILLIE) ADCOCK
Electrical Contractor — Phone 3746

Another Fine Concrete Job by
HUMBLE & HUMBLE
General Contractors — Phone 650

GILBERT BROS.
General Contractors — Phone 6525-8589-5598-J

W. J. RILEY SUPPLY CO.
Louisville Ave. Phone 3120

DUNHAM-PUGH CO., INC.
Harold Riggs, Mgr., Stran-Steel Division

DIXIE MILL SUPPLY CO., INC.
200 Edwards St. Phone 2-0331 Shreveport, La.

MILNER-FULLER MOTOR CO.

NORTH LOUISIANA WHOLESALE OIL & GAS CO.

WEAKS SUPPLY CO.
North 4th St.

M. KAPLAN & SON
Pipe, Structural & Supply Dealer 301 Adams St., Phone 942

OLIVER H. VAN HORN
Shreveport, La.

MONROE BEARING & SUPPLY CO.
Phone 5369

McCAIN-RICHARDS, INC.
Your Ford Dealer

MASSEY'S SERVICE CENTER
Jackson St.

LOPER MACHINE WORKS

NOW IN OUR NEW LOCATION

CORNER OF NORTH 14TH STREET and ARKANSAS AVENUE

Note: We are not having a formal opening, but extend to you

AN INVITATION.

The public is cordially invited to see our new building at their convenience on and after July 15 when we will be completely moved in and ready to show you around.

You will find convenient access to this new location with ample room provided for loading and unloading. The building affords floor space sufficient for all our present equipment plus additional equipment to be added, one of which will be a 42"x36" planer machine with 18' stroke. This machine should be ready for service within about ten days and we earnestly solicit your planer work.

It is our desire to attain the very highest standards in quality, workmanship and service, and with the continued close cooperation of our many friends and customers we feel this can be accomplished.

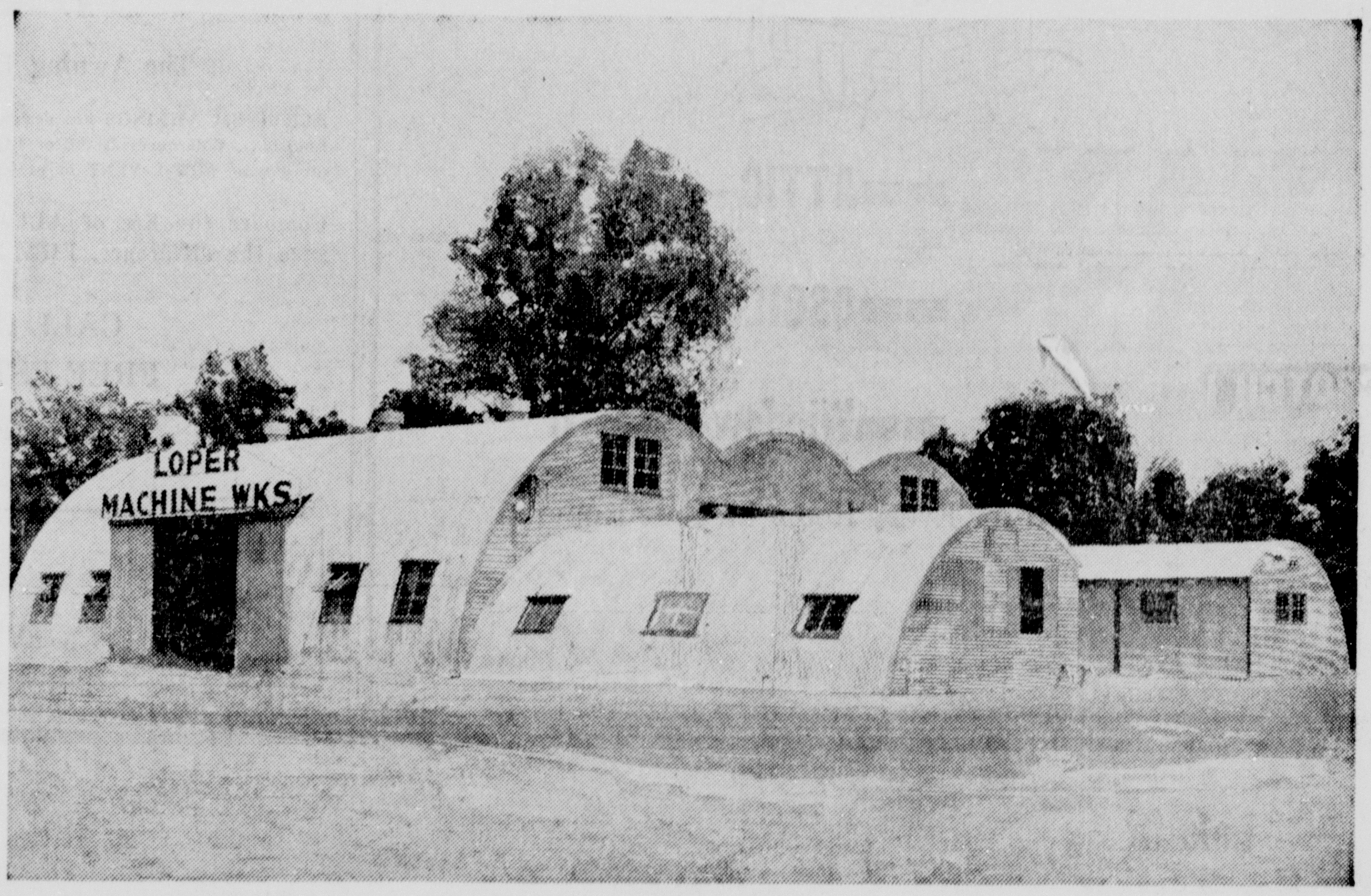

The above is a new photograph of the Loper Machine Works building which occupies over 8,000 sq. ft. This industry represents around $100,000.00 investment in Monroe and is another one of North Louisiana's important industrial payrolls—growing and building with the community it has served for more than 15 years.

We Wish to Express Our Sincere Thanks:

We wish to express our many thanks to those whose loyalty and continued support has made this change possible and we assure you that your future needs will receive the same careful consideration.

ELECTRIC AND ACETYLENE WELDING
TANK WORK

LOPER MACHINE WORKS

N. 14TH AND ARKANSAS AVE. PHONE 115 P. O. BOX 524
MONROE, LOUISIANA

BRASS AND GRAY IRON CASTINGS
GEAR CUTTING

The Firms Listed Below Extend Congratulations and Best Wishes to Loper Machine Works

CENTRAL SAVINGS BANK & TRUST CO.

W. S. (WILLIE) ADCOCK
Electrical Contractor — Phone 3746

Another Fine Concrete Job by
HUMBLE & HUMBLE
General Contractors — Phone 650

GILBERT BROS.
General Contractors — Phone 6525-8589-5598-J

W. J. RILEY SUPPLY CO.
Louisville Ave. Phone 3120

DUNHAM-PUGH CO., INC.
Harold Riggs, Mgr., Stran-Steel Division

DIXIE MILL SUPPLY CO., INC.
200 Edwards St. Phone 2-0331 Shreveport, La.

MILNER-FULLER MOTOR CO.

NORTH LOUISIANA WHOLESALE OIL & GAS CO.

WEAKS SUPPLY CO.
North 4th St.

M. KAPLAN & SON
Pipe, Structural & Supply Dealer 301 Adams St., Phone 942

OLIVER H. VAN HORN
Shreveport, La.

MONROE BEARING & SUPPLY CO.
Phone 5369

McCAIN-RICHARDS, INC.
Your Ford Dealer

MASSEY'S SERVICE CENTER
Jackson St.

KEEP COOL!

Watch it, mister! You'll be frothing at the mouth in another minute! Your best bet is to hot-foot it right into one of the stores listed below for a fan of any type and awnings to "KEEP COOL" during the hot summer months yet to come. You'll find fans and awnings of all types for home, office or building. Don't put it off, come in early while selection is complete.

THE MOST COOLING AND PERFECT

FOOD Is ICE CREAM

In All the Delicious Flavors

Drive By Our Plant

July 4th and 5th

We Will Be Open For Business

PURITY ICE CREAM CO.

806 South Grand Phone 1005

Keep Cool Keep Fresh

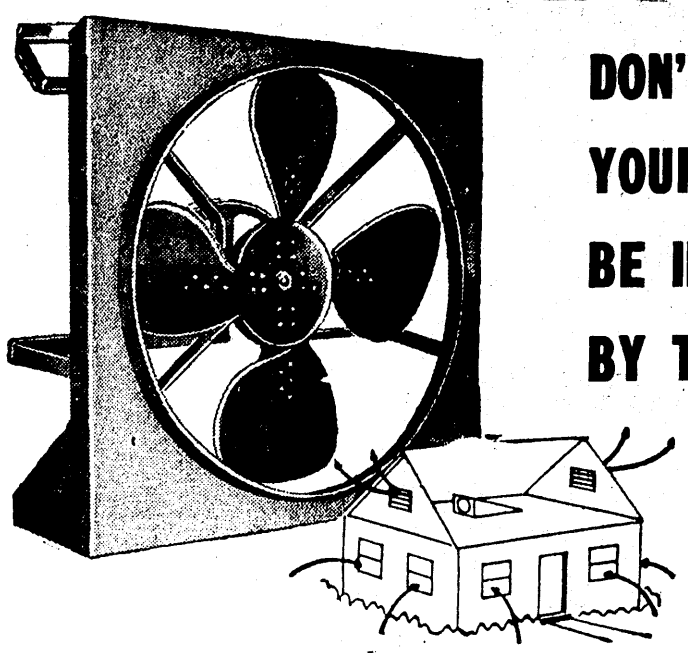

DON'T LET YOUR HEALTH BE IMPAIRED BY THE HEAT!

FANS—ATTIC—

FANS—OSCILLATING—

FANS—Window-Pedestal

In Fact, a Fan for Every Room in Your Home

Modern Appliance Co.

307 Louisville Ave. Phone 7300

Aluminum Lasts A Lifetime!!

Beat the Heat!

KEEP Cooler

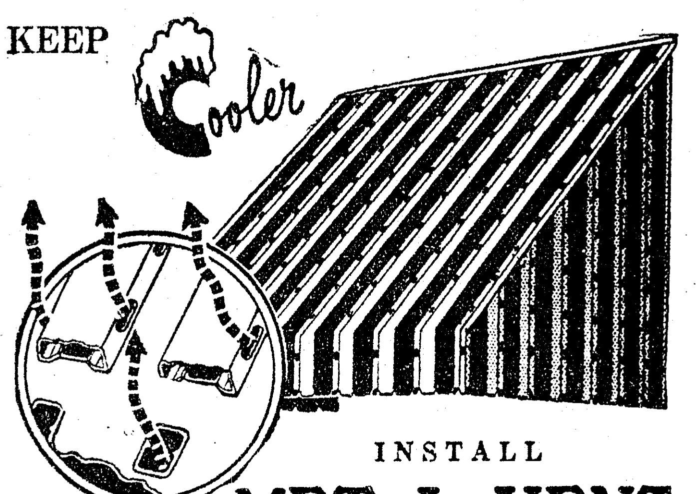

INSTALL

MET-L-VENT

The Awning That Breathes

ALUMINUM AWNINGS are designed to resist the damp climate of Louisiana. Will never RUST or ROT or TEAR. That is why people are buying MET-L-VENT in preference to others.

Compare the life of ALUMINUM AWNINGS—then save the difference. FHA Approved. Terms.

CALL US FOR FREE ESTIMATES

Phone 2325 - 8860

MONROE TENT & AWNING CO.

245 South Grand St.

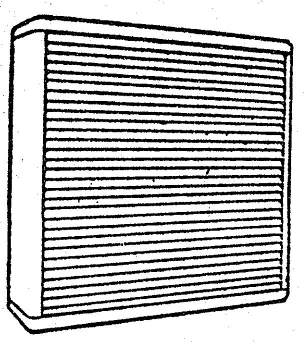

Your Best Buy

For Cool, Quiet Comfort

HUNTER WINDOW FAN

Easy to Install

Enjoy this summer with an attractive HUNTER Window Fan in your home or apartment. Fits any ordinary size window, ready for instant use. Louvres in the HUNTER Window Fan add beauty and protection. HUNTER has been making fans exclusively since 1886.

IMMEDIATE DELIVERY

See our DISPLAY TODAY

Monroe Farm Equipment Co.

2006 DeSiard St.

Monroe, La.

Phone 1558

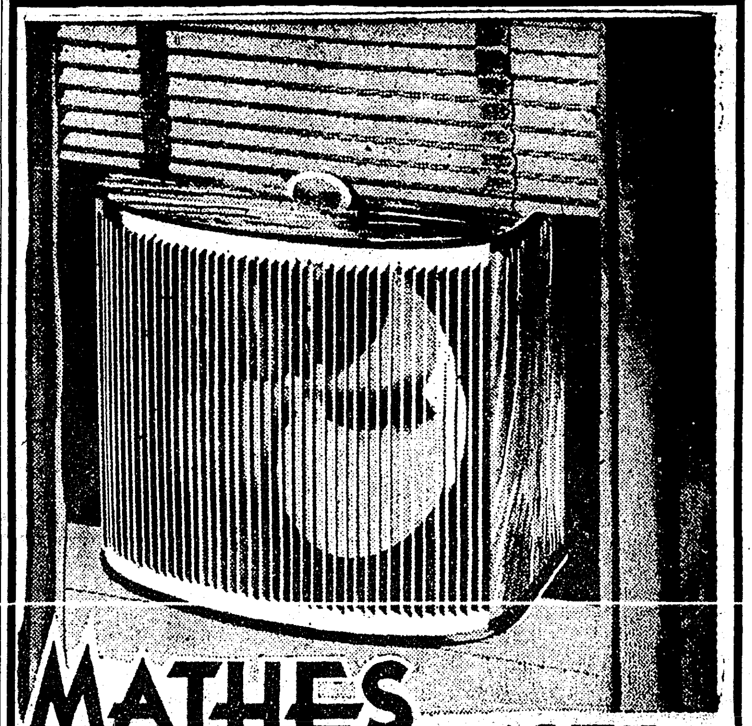

MATHES COOLER $27.95 and Up

GARRETT'S Firestone

Store Hours: 8:30 A. M. to 5:00 P. M.

415 DeSiard St. Phone 4260

Lots Of Hot Weather Yet to Come

KEEP COOL!

The Best Way Is... Install Plenty Of Fans In Every Room

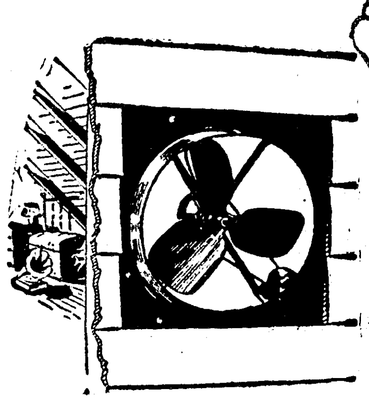

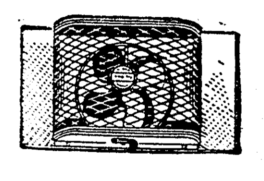

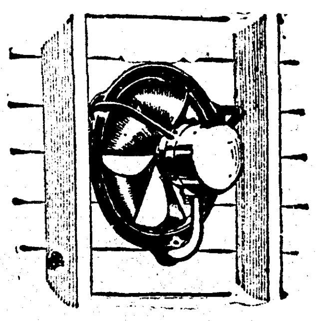

ATTIC FANS

We Have the Finest Nationally Advertised Fans In Stock

● OSCILLATING ● WINDOW ● PEDESTAL ● CONSOLE

ALL SIZES—ALL PRICES—ALL MAKES

CARRIER AIR-CONDITIONING DEALERS

1020 N. 4th St. BABER'S Phone 7306-7308

Keep Cool!

Don't lie awake or be lax in work from intense heat—Bernheim's has a fan of any type to correct any discomfort from heat.... Come in and select one of our nationally advertised fans.

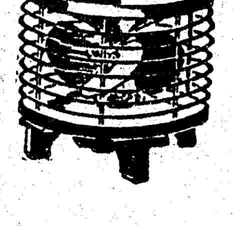

You'll Find a Style to Suit Your Home or Office Needs

- EMERSON
- HUNTER
- WESTINGHOUSE

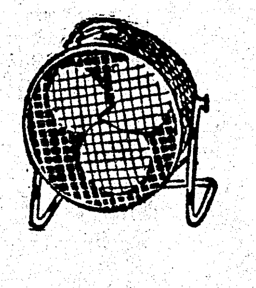

And Other Popular Makes

BERNHEIM BROS.

"Across from Post Office" Phones 2203-2204

KEEP COOL!

Watch it, mister! You'll be frothing at the mouth in another minute! Your best bet is to hot-foot it right into one of the stores listed below for a fan of any type and awnings to "KEEP COOL" during the hot summer months yet to come. You'll find fans and awnings of all types for home, office or building. Don't put it off, come in early while selection is complete.

THE MOST COOLING AND PERFECT

FOOD Is ICE CREAM

In All the Delicious Flavors
Drive By Our Plant
July 4th and 5th
We Will Be Open For Business

PURITY ICE CREAM CO.
806 South Grand — Phone 1005

Keep Cool Keep Fresh

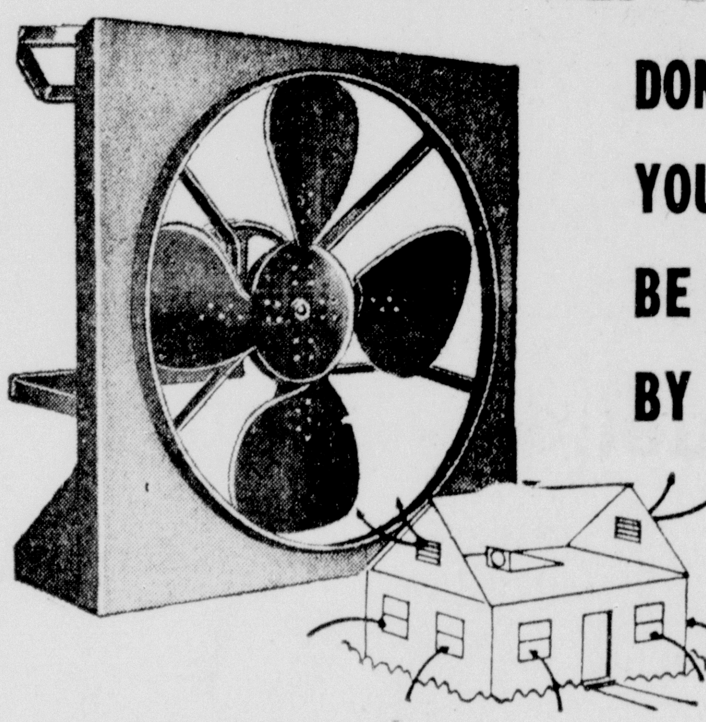

DON'T LET YOUR HEALTH BE IMPAIRED BY THE HEAT!

FANS—ATTIC—
FANS—OSCILLATING—
FANS—Window-Pedestal

In Fact, a Fan for Every Room in Your Home

Modern Appliance Co.
307 Louisville Ave. — Phone 7300

Aluminum Lasts A Lifetime!!

Beat the Heat!

KEEP Cooler

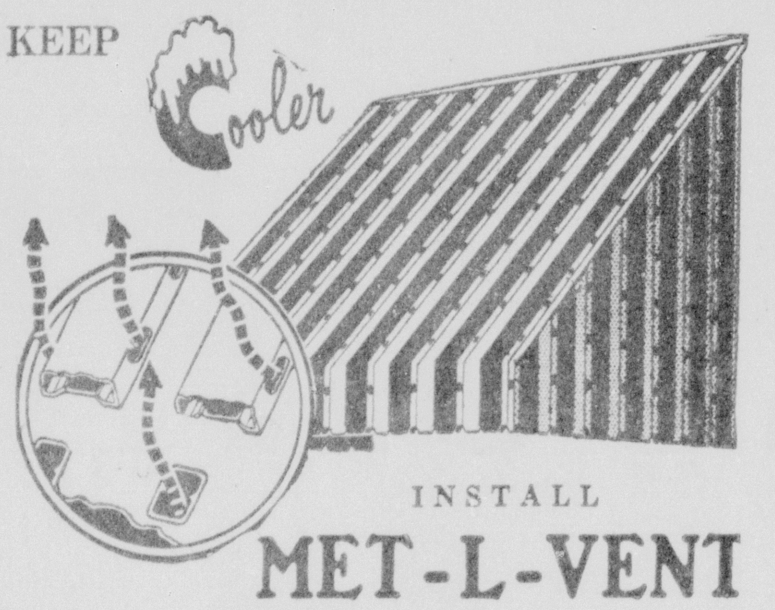

INSTALL **MET-L-VENT**

The Awning That Breathes

ALUMINUM AWNINGS are designed to resist the damp climate of Louisiana. Will never RUST or ROT or TEAR. That is why people are buying MET-L-VENT in preference to others.

Compare the life of ALUMINUM AWNINGS—then save the difference. FHA Approved. Terms.

CALL US FOR FREE ESTIMATES

Phone 2325 - 8860

MONROE **TENT & AWNING CO.**
245 South Grand St.

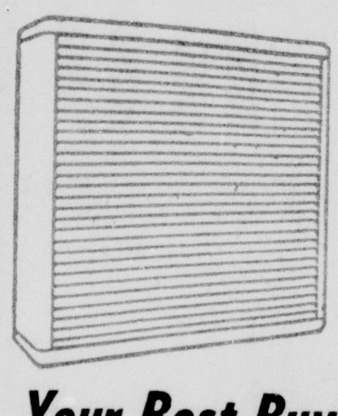

Your Best Buy
For Cool, Quiet Comfort

HUNTER WINDOW FAN

Easy to Install

Enjoy this summer with an attractive HUNTER Window Fan in your home or apartment. Fits any ordinary size window, ready for instant use. Louvres in the HUNTER Window Fan add beauty and protection. HUNTER has been making fans exclusively since 1886.

IMMEDIATE DELIVERY

See our DISPLAY TODAY

Monroe Farm Equipment Co.
2006 DeSiard St.
Monroe, La.
Phone 1558

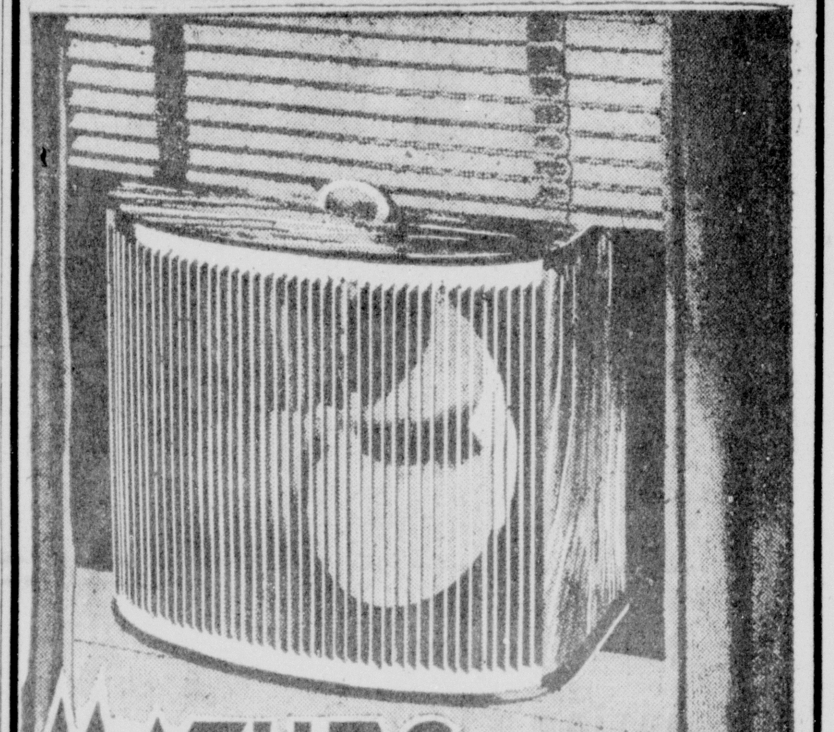

MATHES COOLER 27^{95} and Up

GARRETT'S Firestone

Store Hours: 8:30 A. M. to 5:00 P. M.
415 DeSiard St. — Phone 4260

Lots Of Hot Weather Yet to Come

The Best Way Is . . . Install Plenty Of Fans In Every Room

KEEP COOL! ATTIC FANS

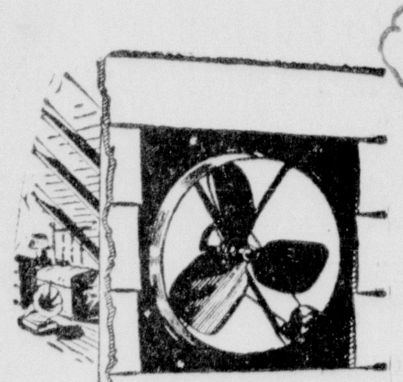

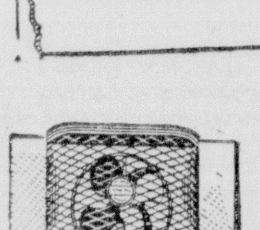

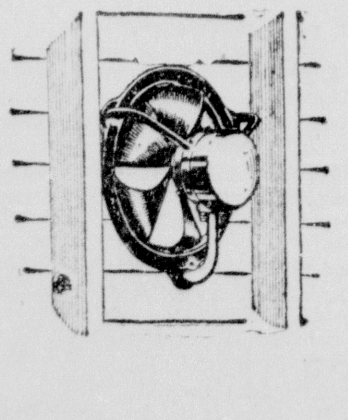

We Have the Finest Nationally Advertised Fans In Stock

● OSCILLATING ● WINDOW ● PEDESTAL ● CONSOLE

ALL SIZES—ALL PRICES—ALL MAKES

CARRIER AIR-CONDITIONING DEALERS

BABER'S
1020 N. 4th St. — Phone 7306-7308

Keep Cool!

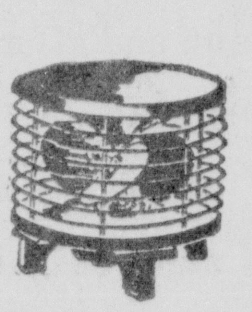

Don't lie awake or be lax in work from intense heat—Bernheim's has a fan of any type to correct any discomfort from heat. . . . Come in and select one of our nationally advertised fans.

You'll Find a Style to Suit Your Home or Office Needs

- EMERSON
- HUNTER
- WESTINGHOUSE

And Other Popular Makes

BERNHEIM BROS.
"Across from Post Office" — Phones 2203-2204

23 Leading Comics

Monroe Morning World

23 Leading Comics

SUNDAY, JULY 4, 1948

WEATHER

Partly cloudy tonight
few scattered thunder-
lay afternoon.

CE FIVE CENTS

ADE

'lanes ervice

ming Protests r Violations gulations

and British efforts with a bridge of nentum today. lies sent nearly 400 stern Germany and

Joseph Smith, command- rican air service, said he ly pleased with the efforts flight and ground crews. crews are averaging only hours sleep each day intaining and flying the maximum efficiency, he

, there were hints of a est over alleged violations ir regulations. n-licensed A. D. N. news it had heard that the ander, Marshal Vassily D. had sent letters to Gen. lay, the American com- testing the alleged viola-

Clay's office said no such received Sunday. One okesman said such a letter ach Clay until today. ines sent to Berlin yester- ed with 224 flight made revious 24-hour period. giant air lift Berlin still ic paralysis by the Soviet cade, now in its 17th day.

ed on Seventh Page)

AN AGAIN S CONGRESS

ree More Hefty To Attacks On P. Lawmakers

TON, July 5.—(AP)—Presi- n has taken three more at the Republican 80th

them to his growing list the G. O. P. lawmakers hree major bills—a pay eral workers, a new and support system in 1950, ar extension of the terms atomic energy commis-

n said in effect that he ills only because they are nothing. bills gives 480,000 postal annual raise of $450 and classified civil service 50 a year more. Mr. Truman said, "meets eeds of the employes nor e government." But he only fair that he should congress failed to enact hold down the cost of ojected particularly to the for everybody. This, he rows the scope for ad-

bill extends the present es for crops until 1950. props will go into ef-

law, Mr. Truman said, y meets the problems of rmers. He said it should d a standby program for he diets of low-income also complained that it ovide adequate funds to he soil conservation pro- o carry out market re-

n said the legislation ex- terms of the atomic en- sioners wasn't in the best est "since it invests the y program with an aura ty and of partisan poli-

nd atomic energy do not id. of the atomic energy rs were due to expire r. Truman named Chair- E. Lilienthal for a new rm and the other four nging from one to four ress balked at this and

ed on Seventh Page)

USHED TO ATH BY TRUCK

A, La., July 5.—(Special) owed on the heels of a g Sunday when William re, 11-year-old son of s. Nevie Moore of Gray- antly killed when he fell ck in which he was rid- r members of the family, wheel of the vehicle head. ent occurred Sunday at 7 miles southeast of Co- e Moore family was re- n a party to celebrate Day. nt was investigated by roner, Dr. E. L. Carroll, ickly summoned and an investigation that it was nts for the funeral were onday noon.

23 Leading Comics

Monroe Morning World

23 Leading Comics

SUNDAY, JULY 4, 1948

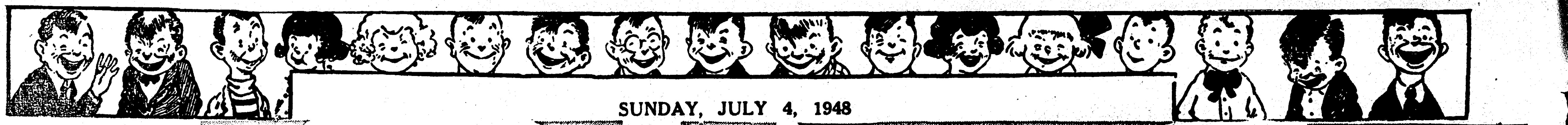

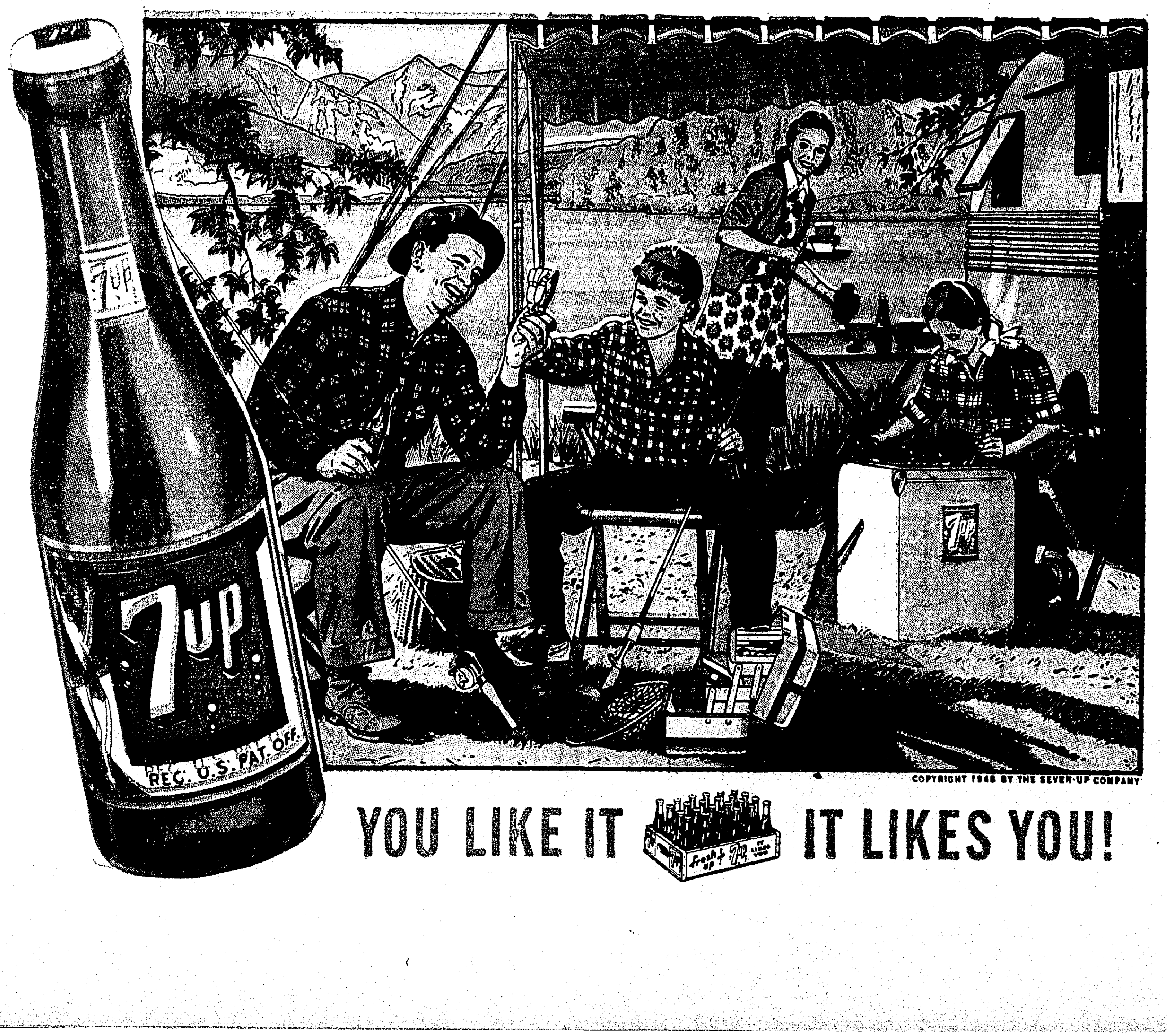

OUT FOR FAMILY FUN!

"fresh up" with Seven-Up!

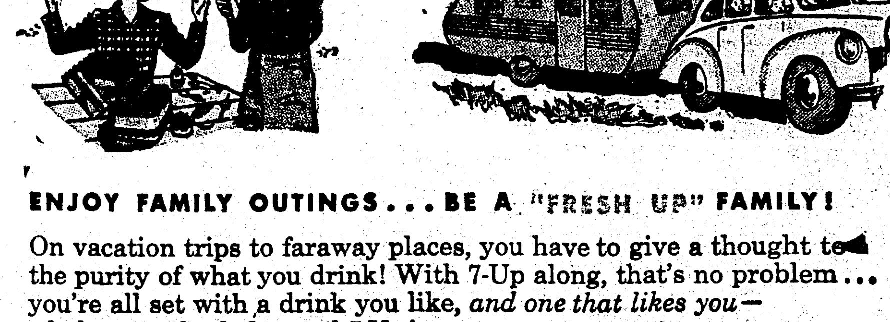

ENJOY FAMILY OUTINGS . . . BE A "FRESH UP" FAMILY!

On vacation trips to faraway places, you have to give a thought to the purity of what you drink! With 7-Up along, that's no problem . . . you're all set with a drink you like, *and one that likes you*—wholesome, fresh-flavored 7-Up!

Clean, crystal-clear 7-Up is the *all-family* drink. You, and your youngsters, too, can enjoy the happy "fresh up" feeling it gives.

Be a "fresh up" family. Take along a case of 7-Up on your family jaunts or pick up a case along the way. You can get 7-Up wherever you see those bright 7-Up signs on display.

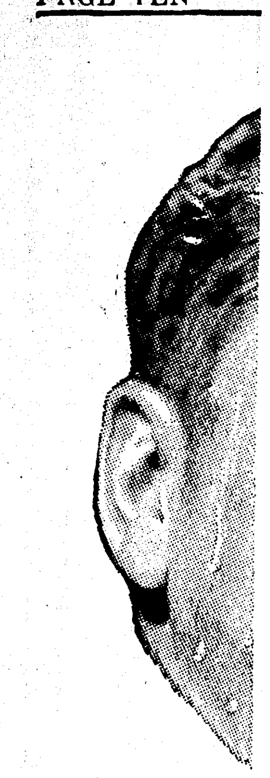

Keep

FA
FA
FA

In

Mo
307 Louisville

Lot
Hot W
Yet to

102

SUNDAY, JULY 4, 1948

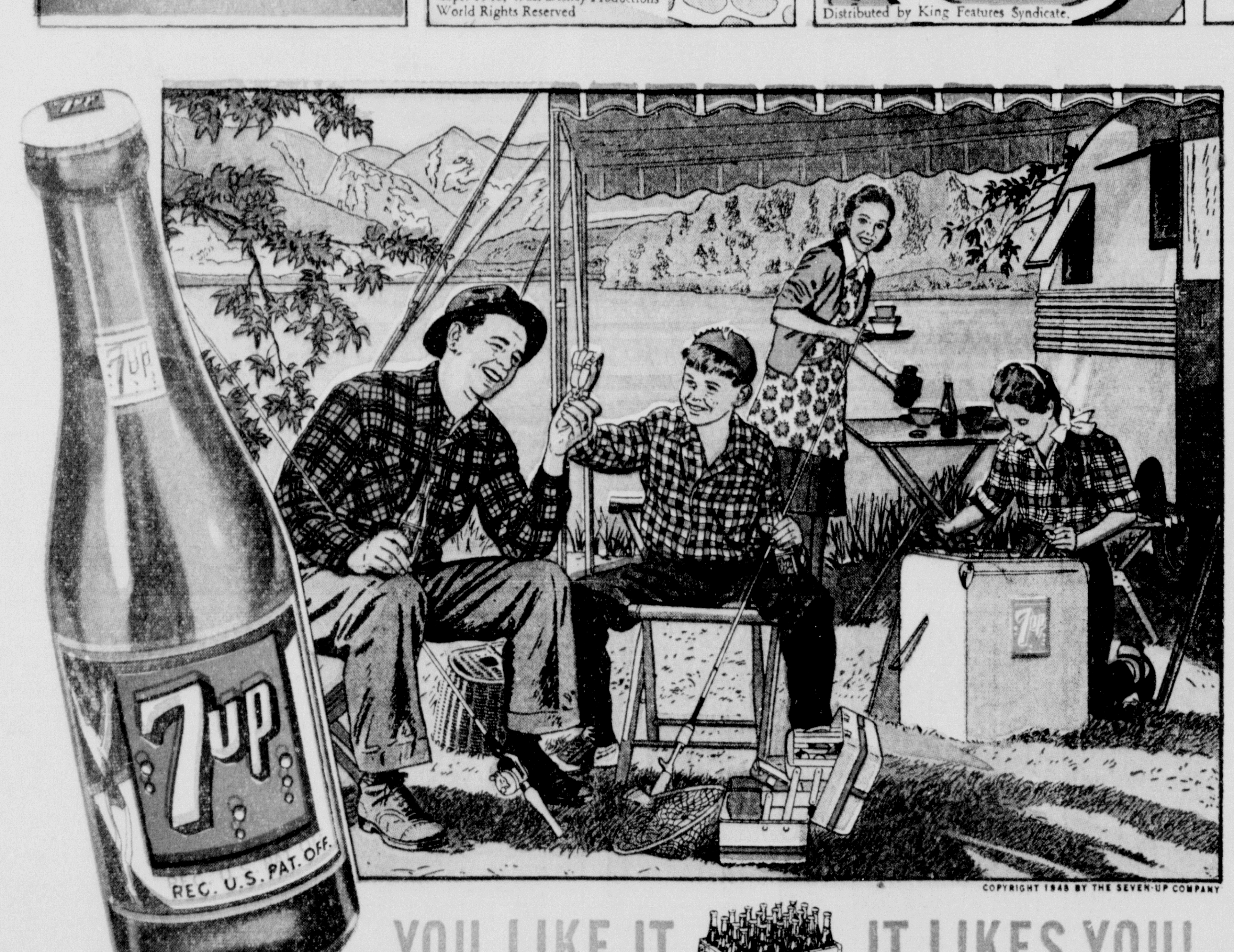

YOU LIKE IT IT LIKES YOU!

OUT FOR FAMILY FUN!

"fresh up" with Seven-Up!

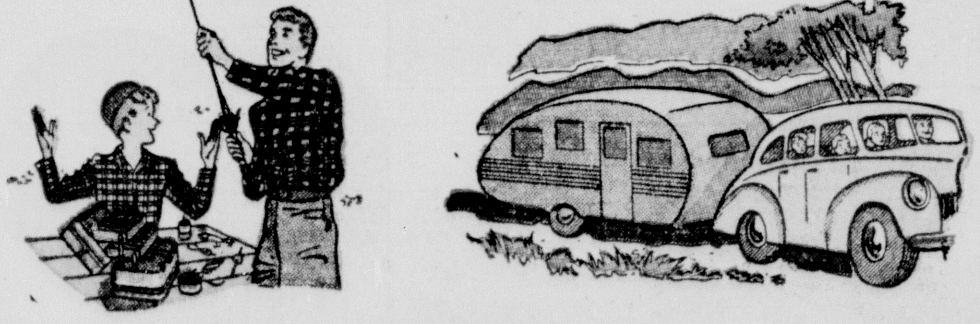

ENJOY FAMILY OUTINGS . . . BE A "FRESH UP" FAMILY!

On vacation trips to faraway places, you have to give a thought to the purity of what you drink! With 7-Up along, that's no problem . . . you're all set with a drink you like, *and one that likes you*—wholesome, fresh-flavored 7-Up!

Clean, crystal-clear 7-Up is the *all-family* drink. You, and your youngsters, too, can enjoy the happy "fresh up" feeling it gives.

Be a "fresh up" family. Take along a case of 7-Up on your family jaunts or pick up a case along the way. You can get 7-Up wherever you see those bright 7-Up signs on display.

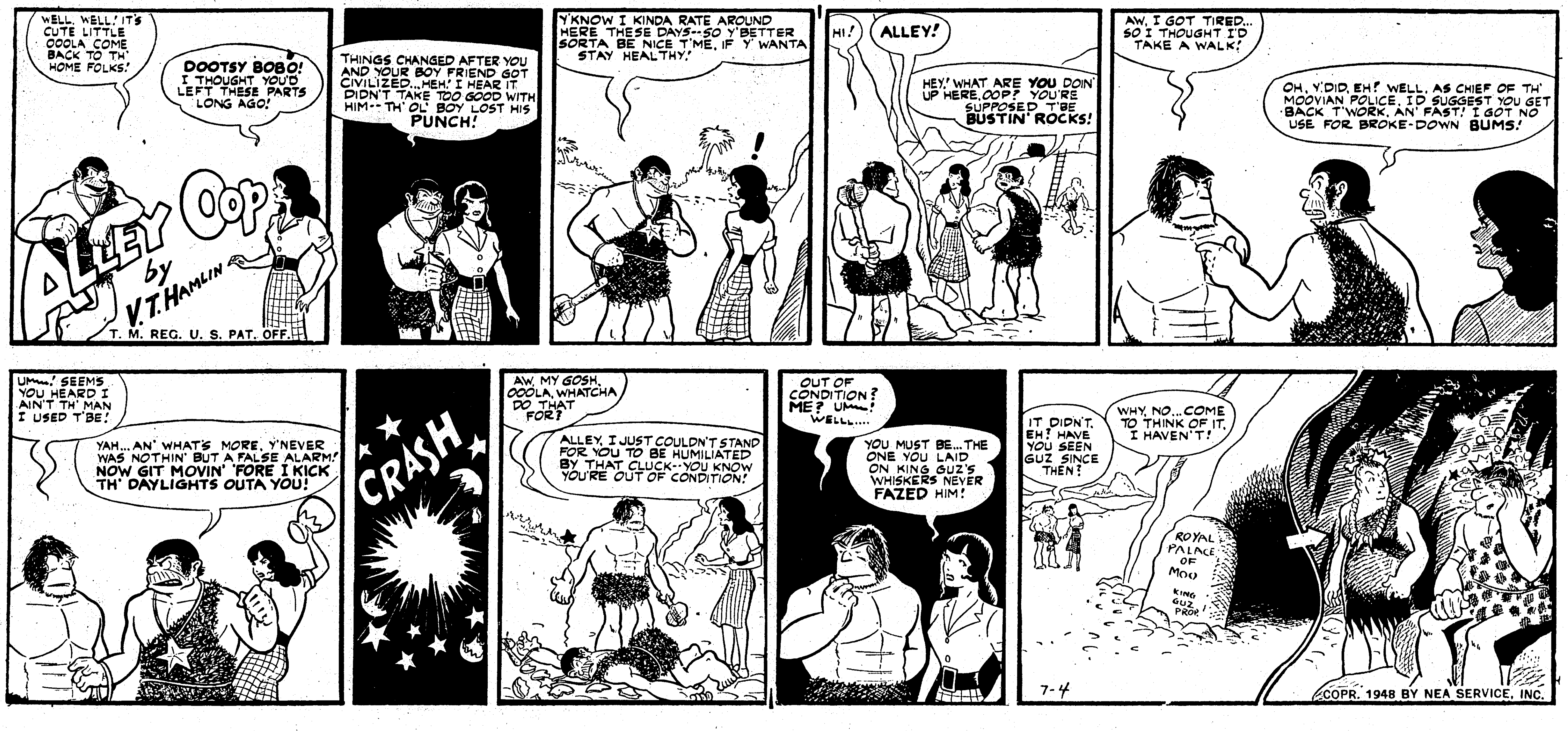

OUR BOARDING HOUSE — T. M. Reg. U. S. Pat. Off. — MAJOR HOOPLE

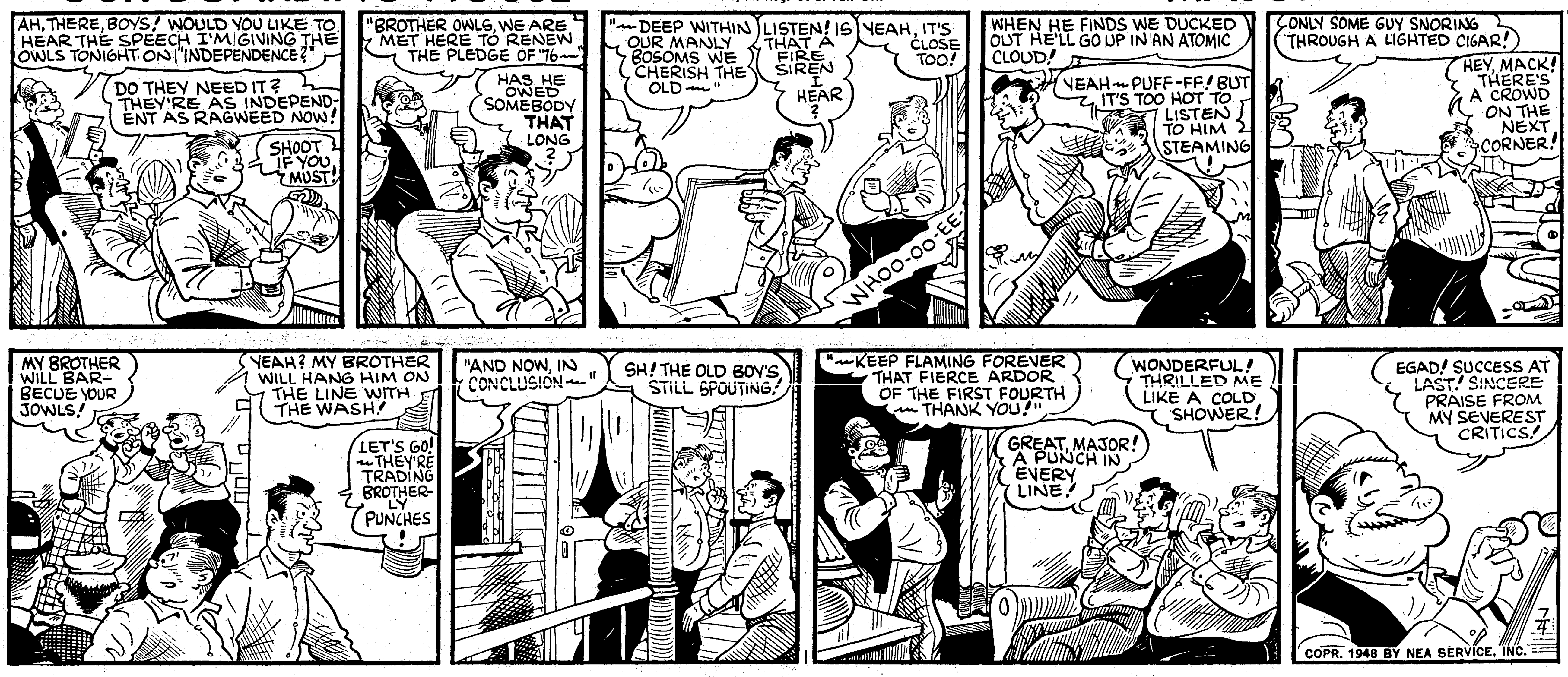

OUR BOARDING HOUSE ... MAJOR HOOPLE

T. M. Reg. U. S. Pat. Off.

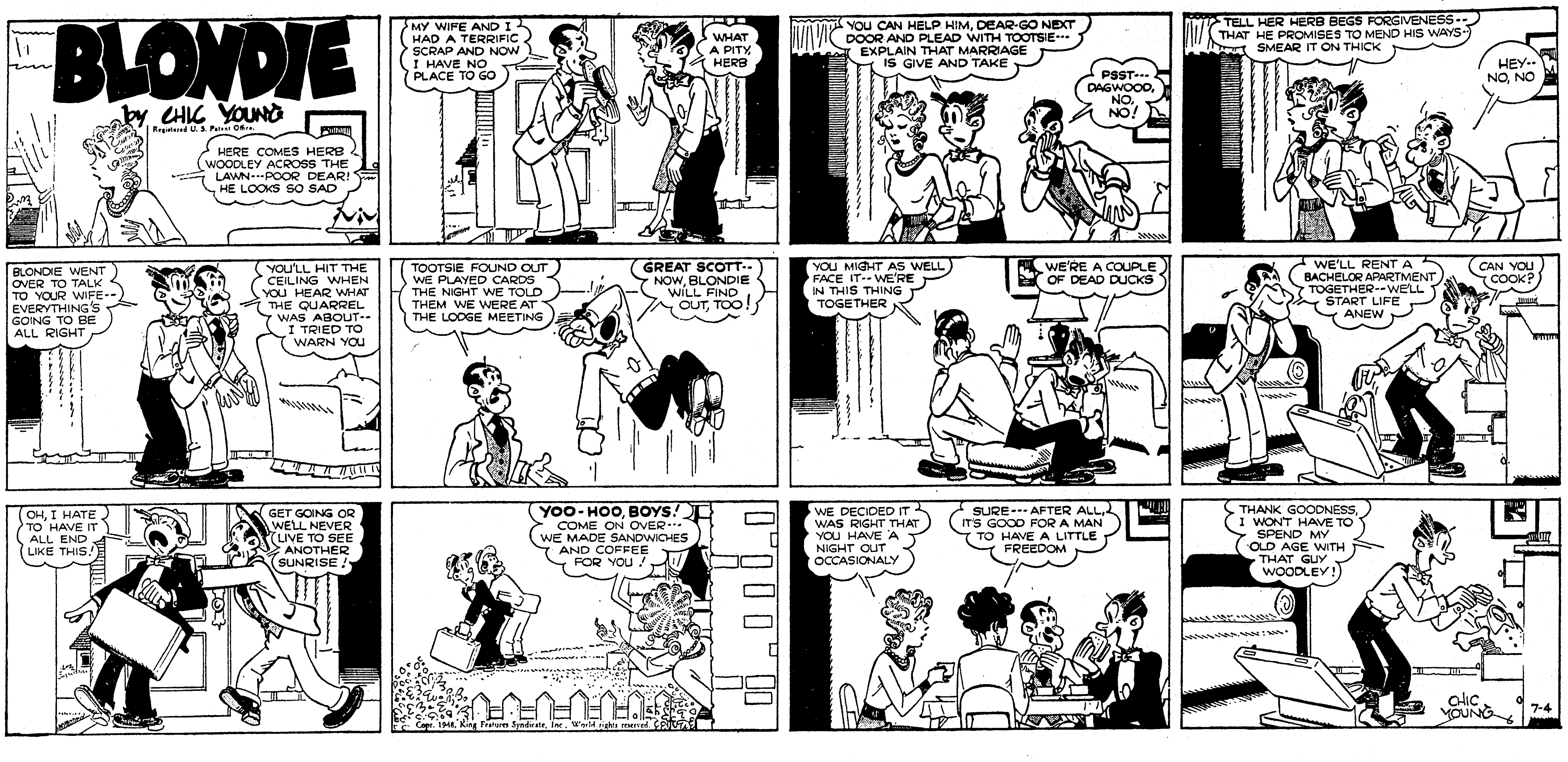
BLONDIE
by CHIC YOUNG
Registered U. S. Patent Office.
HERE COMES HERB WOODLEY ACROSS THE LAWN---POOR DEAR! HE LOOKS SO SAD
MY WIFE AND I HAD A TERRIFIC SCRAP AND NOW I HAVE NO PLACE TO GO
WHAT A PITY, HERB
YOU CAN HELP HIM, DEAR-GO NEXT DOOR AND PLEAD WITH TOOTSIE---EXPLAIN THAT MARRIAGE IS GIVE AND TAKE
PSST---DAGWOOD, NO, NO!
TELL HER HERB BEGS FORGIVENESS--THAT HE PROMISES TO MEND HIS WAYS--SMEAR IT ON THICK
HEY--NO, NO
BLONDIE WENT OVER TO TALK TO YOUR WIFE--EVERYTHING'S GOING TO BE ALL RIGHT
YOU'LL HIT THE CEILING WHEN YOU HEAR WHAT THE QUARREL WAS ABOUT--I TRIED TO WARN YOU
TOOTSIE FOUND OUT WE PLAYED CARDS THE NIGHT WE TOLD THEM WE WERE AT THE LODGE MEETING
GREAT SCOTT--NOW, BLONDIE WILL FIND OUT, TOO!
YOU MIGHT AS WELL FACE IT--WE'RE IN THIS THING TOGETHER
WE'RE A COUPLE OF DEAD DUCKS
WE'LL RENT A BACHELOR APARTMENT TOGETHER--WE'LL START LIFE ANEW
CAN YOU COOK?
OH, I HATE TO HAVE IT ALL END LIKE THIS!
GET GOING OR WE'LL NEVER LIVE TO SEE ANOTHER SUNRISE!
YOO-HOO, BOYS! COME ON OVER--WE MADE SANDWICHES AND COFFEE FOR YOU!
WE DECIDED IT WAS RIGHT THAT YOU HAVE A NIGHT OUT OCCASIONALY
SURE---AFTER ALL, IT'S GOOD FOR A MAN TO HAVE A LITTLE FREEDOM
THANK GOODNESS, I WON'T HAVE TO SPEND MY OLD AGE WITH THAT GUY WOODLEY!
CHIC YOUNG 7-4
Copr. 1948, King Features Syndicate, Inc., World rights reserved.

TARZAN
by EDGAR RICE BURROUGHS
WHEN THE WATER HAD RECEDED FROM THE AIR-LOCK, McRAE OPENED THE DOOR AT TARZAN'S SIGNAL.
"FATHER!" DONA CRIED. "HE'S DEAD!---" "TIM'S ALL RIGHT, MY DEAR!" McRAE SOOTHED. "HE'S MERELY BEEN KNOCKED UNCONSCIOUS."
"THANKS AGAIN, TARZAN," TRAVIS SAID GRAVELY. "FORGET IT," TARZAN ANSWERED. "I FOUGHT FOR MY LIFE AS WELL AS YOURS."
"ACCORDING TO MY CALCULATIONS," McRAE SAID, "WE SHOULD REACH THE MUA-AO GROUP DAY AFTER TOMORROW."
"I HOPE YOU'RE NOT DISAPPOINTED. YOUR LEGENDARY ISLANDS AREN'T EVEN CHARTED," TARZAN OBSERVED. "THEY EXIST!" McRAE SAID ANGRILY. "YOU'LL SEE!"
AS THEY MOVED SLOWLY TOWARD A THICK FOG-BANK, A LARGE, TWO-MASTED JUNK SLIPPED OUT OF THE IMPENETRABLE GRAY MIST. SWINGING INTO POSITION, IT BEGAN TO BEAR DOWN ON THE SUB.
HOGARTH
Distr. by United Feature Syndicate, Inc.
7/4
904

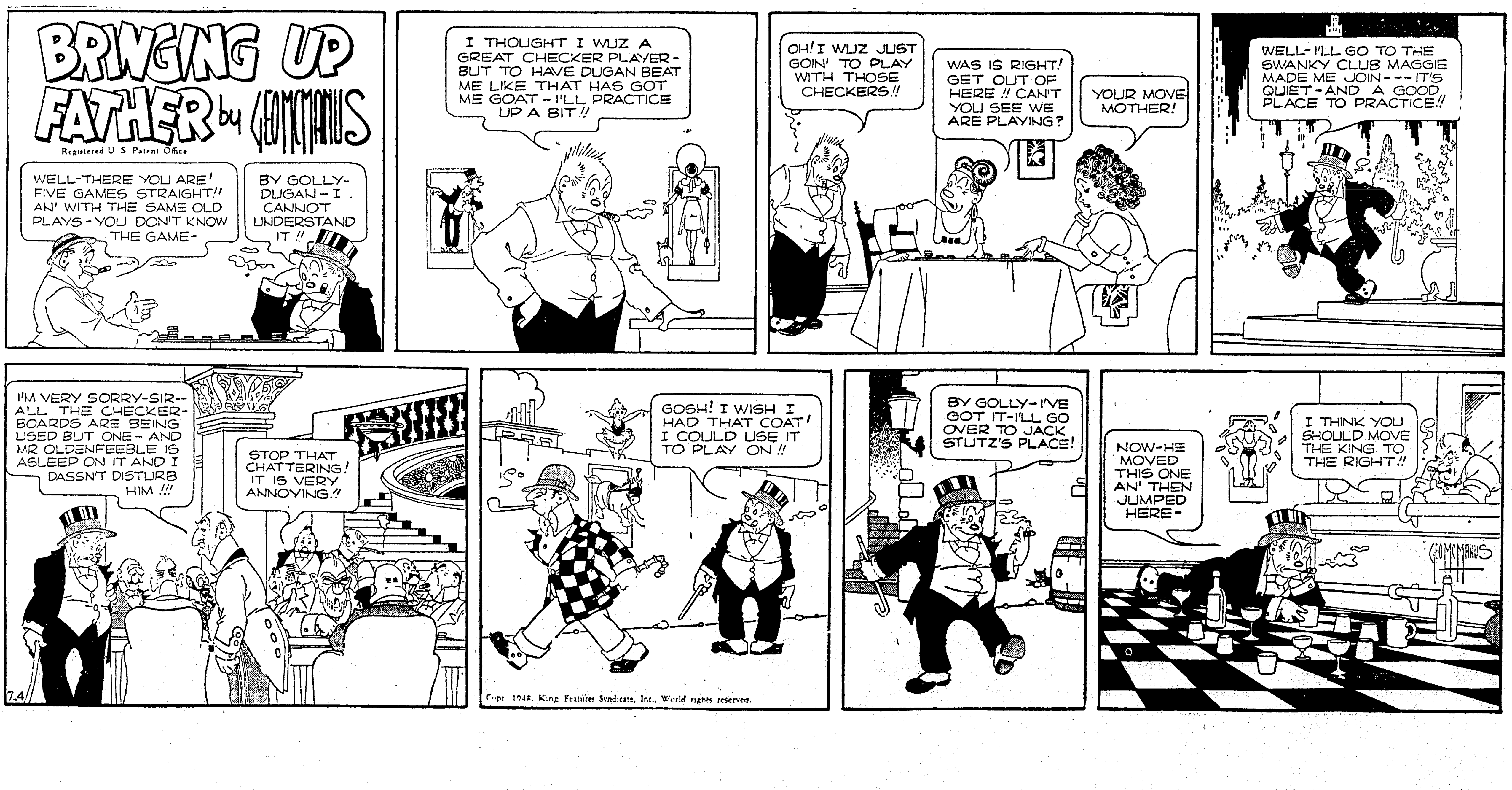
BRINGING UP FATHER by GEO McMANUS
Registered U S Patent Office
WELL-THERE YOU ARE! FIVE GAMES STRAIGHT!! AN' WITH THE SAME OLD PLAYS-YOU DON'T KNOW THE GAME-
BY GOLLY-DUGAN-I CANNOT UNDERSTAND IT!!
I THOUGHT I WUZ A GREAT CHECKER PLAYER-BUT TO HAVE DUGAN BEAT ME LIKE THAT HAS GOT ME GOAT-I'LL PRACTICE UP A BIT!!
OH! I WUZ JUST GOIN' TO PLAY WITH THOSE CHECKERS!!
WAS IS RIGHT! GET OUT OF HERE!! CAN'T YOU SEE WE ARE PLAYING?
YOUR MOVE-MOTHER!
WELL-I'LL GO TO THE SWANKY CLUB MAGGIE MADE ME JOIN---IT'S QUIET-AND A GOOD PLACE TO PRACTICE!!
I'M VERY SORRY-SIR-ALL THE CHECKER-BOARDS ARE BEING USED BUT ONE-AND MR OLDENFEEBLE IS ASLEEP ON IT AND I DASSN'T DISTURB HIM!!!
STOP THAT CHATTERING! IT IS VERY ANNOYING!!
7.4
GOSH! I WISH I HAD THAT COAT! I COULD USE IT TO PLAY ON!!
BY GOLLY-I'VE GOT IT-I'LL GO OVER TO JACK STUTZ'S PLACE!
NOW-HE MOVED THIS ONE AN' THEN JUMPED HERE-
I THINK YOU SHOULD MOVE THE KING TO THE RIGHT!!
GEO McMANUS
Copr. 1948, King Features Syndicate, Inc., World rights reserved.

BLONDIE
by CHIC YOUNG
Registered U. S. Patent Office
HERE COMES HERB WOODLEY ACROSS THE LAWN---POOR DEAR! HE LOOKS SO SAD
MY WIFE AND I HAD A TERRIFIC SCRAP AND NOW I HAVE NO PLACE TO GO
WHAT A PITY, HERB
YOU CAN HELP HIM, DEAR-GO NEXT DOOR AND PLEAD WITH TOOTSIE--- EXPLAIN THAT MARRIAGE IS GIVE AND TAKE
PSST--- DAGWOOD, NO, NO!
TELL HER HERB BEGS FORGIVENESS-- THAT HE PROMISES TO MEND HIS WAYS-- SMEAR IT ON THICK
HEY-- NO, NO
BLONDIE WENT OVER TO TALK TO YOUR WIFE-- EVERYTHING'S GOING TO BE ALL RIGHT
YOU'LL HIT THE CEILING WHEN YOU HEAR WHAT THE QUARREL WAS ABOUT-- I TRIED TO WARN YOU
TOOTSIE FOUND OUT WE PLAYED CARDS THE NIGHT WE TOLD THEM WE WERE AT THE LODGE MEETING
GREAT SCOTT-- NOW, BLONDIE WILL FIND OUT, TOO!
YOU MIGHT AS WELL FACE IT-- WE'RE IN THIS THING TOGETHER
WE'RE A COUPLE OF DEAD DUCKS
WE'LL RENT A BACHELOR APARTMENT TOGETHER--WE'LL START LIFE ANEW
CAN YOU COOK?
OH, I HATE TO HAVE IT ALL END LIKE THIS!
GET GOING OR WE'LL NEVER LIVE TO SEE ANOTHER SUNRISE!
YOO-HOO, BOYS! COME ON OVER--- WE MADE SANDWICHES AND COFFEE FOR YOU!
WE DECIDED IT WAS RIGHT THAT YOU HAVE A NIGHT OUT OCCASIONALY
SURE--- AFTER ALL, IT'S GOOD FOR A MAN TO HAVE A LITTLE FREEDOM
THANK GOODNESS, I WON'T HAVE TO SPEND MY OLD AGE WITH THAT GUY WOODLEY!
CHIC YOUNG
7-4

TARZAN
by EDGAR RICE BURROUGHS
WHEN THE WATER HAD RECEDED FROM THE AIR-LOCK, McRAE OPENED THE DOOR AT TARZAN'S SIGNAL.
"FATHER!" DONA CRIED. "HE'S DEAD!---" "TIM'S ALL RIGHT, MY DEAR!" McRAE SOOTHED. "HE'S MERELY BEEN KNOCKED UNCONSCIOUS."
"THANKS AGAIN, TARZAN," TRAVIS SAID GRAVELY. "FORGET IT," TARZAN ANSWERED. "I FOUGHT FOR MY LIFE AS WELL AS YOURS."
"ACCORDING TO MY CALCULATIONS," McRAE SAID, "WE SHOULD REACH THE MUA-AO GROUP DAY AFTER TOMORROW."
"I HOPE YOU'RE NOT DISAPPOINTED. YOUR LEGENDARY ISLANDS AREN'T EVEN CHARTED," TARZAN OBSERVED. "THEY EXIST!" McRAE SAID ANGRILY. "YOU'LL SEE!"
AS THEY MOVED SLOWLY TOWARD A THICK FOG-BANK, A LARGE, TWO-MASTED JUNK SLIPPED OUT OF THE IMPENETRABLE GRAY MIST. SWINGING INTO POSITION, IT BEGAN TO BEAR DOWN ON THE SUB.
HOGARTH
Distr. by United Feature Syndicate, Inc.
7/4
904

BRINGING UP FATHER by GEO McMANUS
Registered U. S. Patent Office
WELL-THERE YOU ARE! FIVE GAMES STRAIGHT!! AN' WITH THE SAME OLD PLAYS-YOU DON'T KNOW THE GAME-
BY GOLLY-DUGAN-I CANNOT UNDERSTAND IT!
I THOUGHT I WUZ A GREAT CHECKER PLAYER-BUT TO HAVE DUGAN BEAT ME LIKE THAT HAS GOT ME GOAT-I'LL PRACTICE UP A BIT!!
OH! I WUZ JUST GOIN' TO PLAY WITH THOSE CHECKERS!!
WAS IS RIGHT! GET OUT OF HERE!! CAN'T YOU SEE WE ARE PLAYING?
YOUR MOVE-MOTHER!
WELL-I'LL GO TO THE SWANKY CLUB MAGGIE MADE ME JOIN---IT'S QUIET-AND A GOOD PLACE TO PRACTICE!!
I'M VERY SORRY-SIR-ALL THE CHECKERBOARDS ARE BEING USED BUT ONE-AND MR OLDENFEEBLE IS ASLEEP ON IT AND I DASSN'T DISTURB HIM!!!
STOP THAT CHATTERING! IT IS VERY ANNOYING!!
GOSH! I WISH I HAD THAT COAT! I COULD USE IT TO PLAY ON!!
BY GOLLY-I'VE GOT IT-I'LL GO OVER TO JACK STUTZ'S PLACE!
NOW-HE MOVED THIS ONE AN' THEN JUMPED HERE-
I THINK YOU SHOULD MOVE THE KING TO THE RIGHT!!
GEO McMANUS
7-4

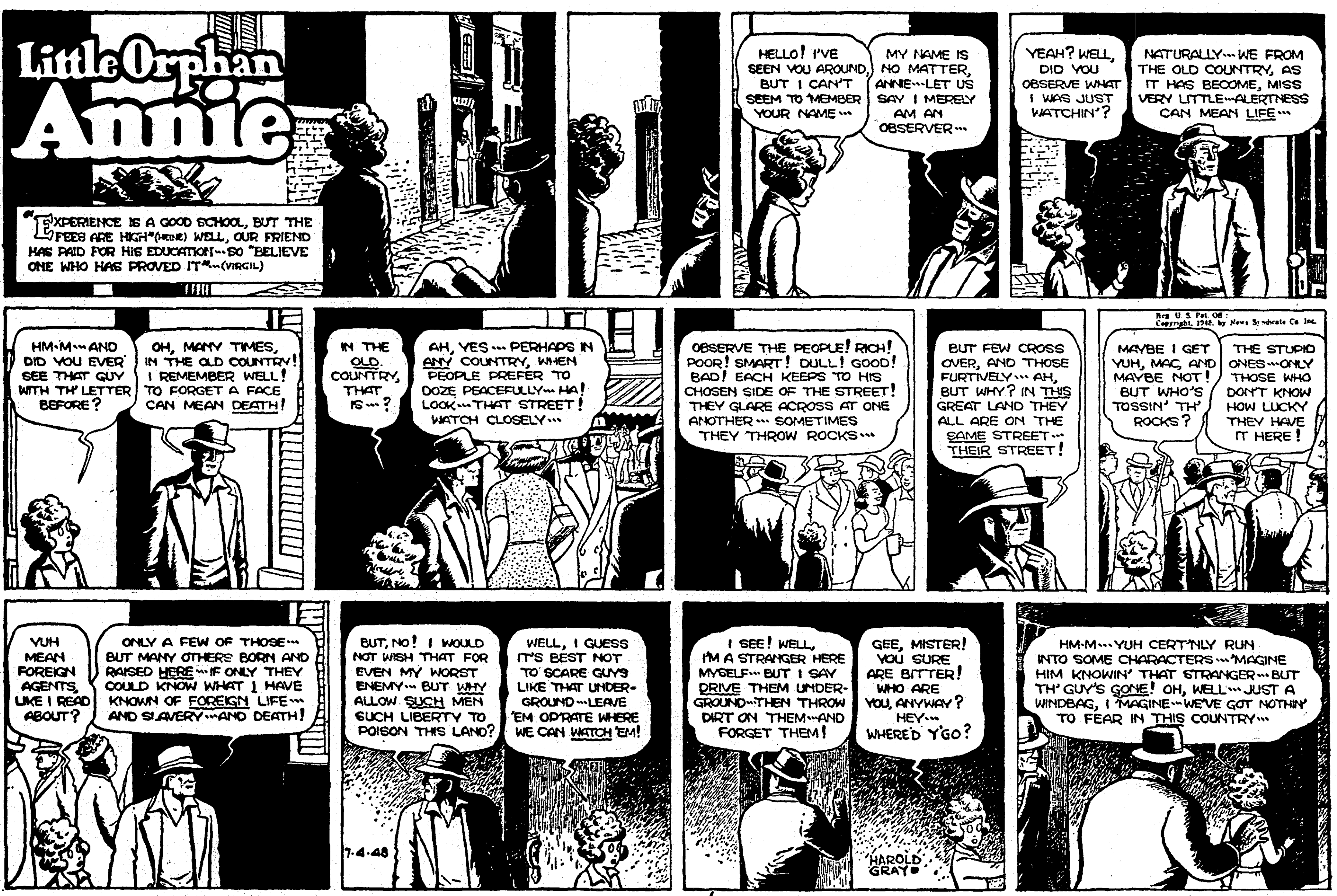
Little Orphan Annie
"EXPERIENCE IS A GOOD SCHOOL, BUT THE FEES ARE HIGH"(HEINE) WELL, OUR FRIEND HAS PAID FOR HIS EDUCATION··· SO "BELIEVE ONE WHO HAS PROVED IT"···(VIRGIL)
HELLO! I'VE SEEN YOU AROUND, BUT I CAN'T SEEM TO 'MEMBER YOUR NAME···
MY NAME IS NO MATTER, ANNIE···LET US SAY I MERELY AM AN OBSERVER···
YEAH? WELL, DID YOU OBSERVE WHAT I WAS JUST WATCHIN'?
NATURALLY···WE FROM THE OLD COUNTRY, AS IT HAS BECOME, MISS VERY LITTLE···ALERTNESS CAN MEAN LIFE···
HM-M···AND DID YOU EVER SEE THAT GUY WITH TH' LETTER BEFORE?
OH, MANY TIMES, IN THE OLD COUNTRY! I REMEMBER WELL! TO FORGET A FACE CAN MEAN DEATH!
IN THE OLD COUNTRY, THAT IS···?
AH, YES···PERHAPS IN ANY COUNTRY, WHEN PEOPLE PREFER TO DOZE PEACEFULLY···HA! LOOK···THAT STREET! WATCH CLOSELY···
OBSERVE THE PEOPLE! RICH! POOR! SMART! DULL! GOOD! BAD! EACH KEEPS TO HIS CHOSEN SIDE OF THE STREET! THEY GLARE ACROSS AT ONE ANOTHER···SOMETIMES THEY THROW ROCKS···
BUT FEW CROSS OVER, AND THOSE FURTIVELY···AH, BUT WHY? IN THIS GREAT LAND THEY ALL ARE ON THE SAME STREET···THEIR STREET!
Reg. U. S. Pat. Off.; Copyright, 1948, by News Syndicate Co. Inc.
MAYBE I GET YUH, MAC, AND MAYBE NOT! BUT WHO'S TOSSIN' TH' ROCKS?
THE STUPID ONES···ONLY THOSE WHO DON'T KNOW HOW LUCKY THEY HAVE IT HERE!
YUH MEAN FOREIGN AGENTS, LIKE I READ ABOUT?
ONLY A FEW OF THOSE··· BUT MANY OTHERS BORN AND RAISED HERE···IF ONLY THEY COULD KNOW WHAT I HAVE KNOWN OF FOREIGN LIFE··· AND SLAVERY···AND DEATH!
BUT, NO! I WOULD NOT WISH THAT FOR EVEN MY WORST ENEMY···BUT WHY ALLOW SUCH MEN SUCH LIBERTY TO POISON THIS LAND?
WELL, I GUESS IT'S BEST NOT TO SCARE GUYS LIKE THAT UNDERGROUND···LEAVE 'EM OP'RATE WHERE WE CAN WATCH 'EM!
7-4-48
I SEE! WELL, I'M A STRANGER HERE MYSELF···BUT I SAY DRIVE THEM UNDERGROUND···THEN THROW DIRT ON THEM···AND FORGET THEM!
GEE, MISTER! YOU SURE ARE BITTER! WHO ARE YOU, ANYWAY? HEY··· WHERE'D Y'GO?
HAROLD GRAY
HM-M···YUH CERT'NLY RUN INTO SOME CHARACTERS···'MAGINE HIM KNOWIN' THAT STRANGER···BUT TH' GUY'S GONE! OH, WELL···JUST A WINDBAG, I 'MAGINE···WE'VE GOT NOTHIN' TO FEAR IN THIS COUNTRY···

SMILIN' JACK
JACK··· HOW···ER··· WHERE DID YOU COME FROM?
I WAS ON A CROSS COUNTRY FLIGHT WITH THE NAVAL AIR RESERVE WEEK-END WARRIORS AND WE STOPPED IN AT FLOYD BENNETT AIRPORT!
QUIET
EMERGENCY
···I WAS LISTENING TO A NEWSCASTER TELLING TH' DRAMATIC DETAILS OF HOW YOU HAD CONDUCTED A NATION-WIDE WOMAN HUNT FOR YOUR WIFE···
···AND JUST AFTER YOU'D LOCATED HER HERE IN BROOKLYN, YOUR DAUGHTER, MELODY, MET WITH AN AUTO ACCIDENT!
WHAT HAPPENED? HOW IS MELODY? I FOUND OUT WHAT HOSPITAL SHE WAS IN THROUGH THE POLICE AND RUSHED RIGHT OVER!
WE DON'T KNOW HOW SHE IS, JACK··· THEY WON'T LET US IN AND THE DOCTORS ARE STILL IN THERE!
QUIET
EMERGENCY
I NEVER FELT SO HORRIBLE IN MY LIFE! I TRIED TO STOP MY CAR AS QUICK AS I COULD!
···BUT TH' LI'L GIRL JUST WALKED RIGHT IN FRONT OF ME SO QUICK··· ···I DON'T KNOW WHAT TO SAY OR DO···
OHIO ANNUAL AIR SHOW JULY 4-5 COLUMBUS
···I WOULDN'T BLAME YOU IF YOU STABBED ME IN THE HEART!
THERE, THERE···MISTER ···WE DON'T BLAME YOU··· WE KNOW IT WASN'T YOUR FAULT··· ···IT WAS OUR FAULT!
MISS NIGHT AND DAY NORTH BEND·COOS BAY OREGON
RIGHT, STRETCH! IF WE HAD BEEN WATCHING AFTER OUR DAUGHTER···
···INSTEAD OF FIGHTING LIKE STUPID FOOLS, SHE WOULDN'T HAVE GONE OUT INTO THE STREET!
NAT'L SOARING CONTEST JUNE 30 THRU JULY 11 ELMIRA, N.Y.
OH, STRETCH, I CAN'T STAND THIS WAITING ANY LONGE. ···IF LI'L MELODY DIES···I'LL··· I'LL···OOOH··· STRETCH!
THERE···CHERRY··· CHERRY···YOU MUST GET HOLD OF YOURSELF··· ···I KNOW THAT THIS IS TH' WORST THING THAT COULD HAPPEN TO US!
7/4
···AND, HONEY, I KNOW WHAT A TERRIBLE SHOCK THIS IS TO YOU··· ESPECIALLY AT A TIME LIKE THIS!
···BUT YOU MUST BE BRAVE AND KEEP UP YOUR COURAGE! ···LOOK··· THE DOOR IS OPENING··· HERE COMES THE DOCTOR!
Reg. U. S. Pat. Off.; Copyright, 1948, by News Syndicate Co. Inc.
EMERGENCY

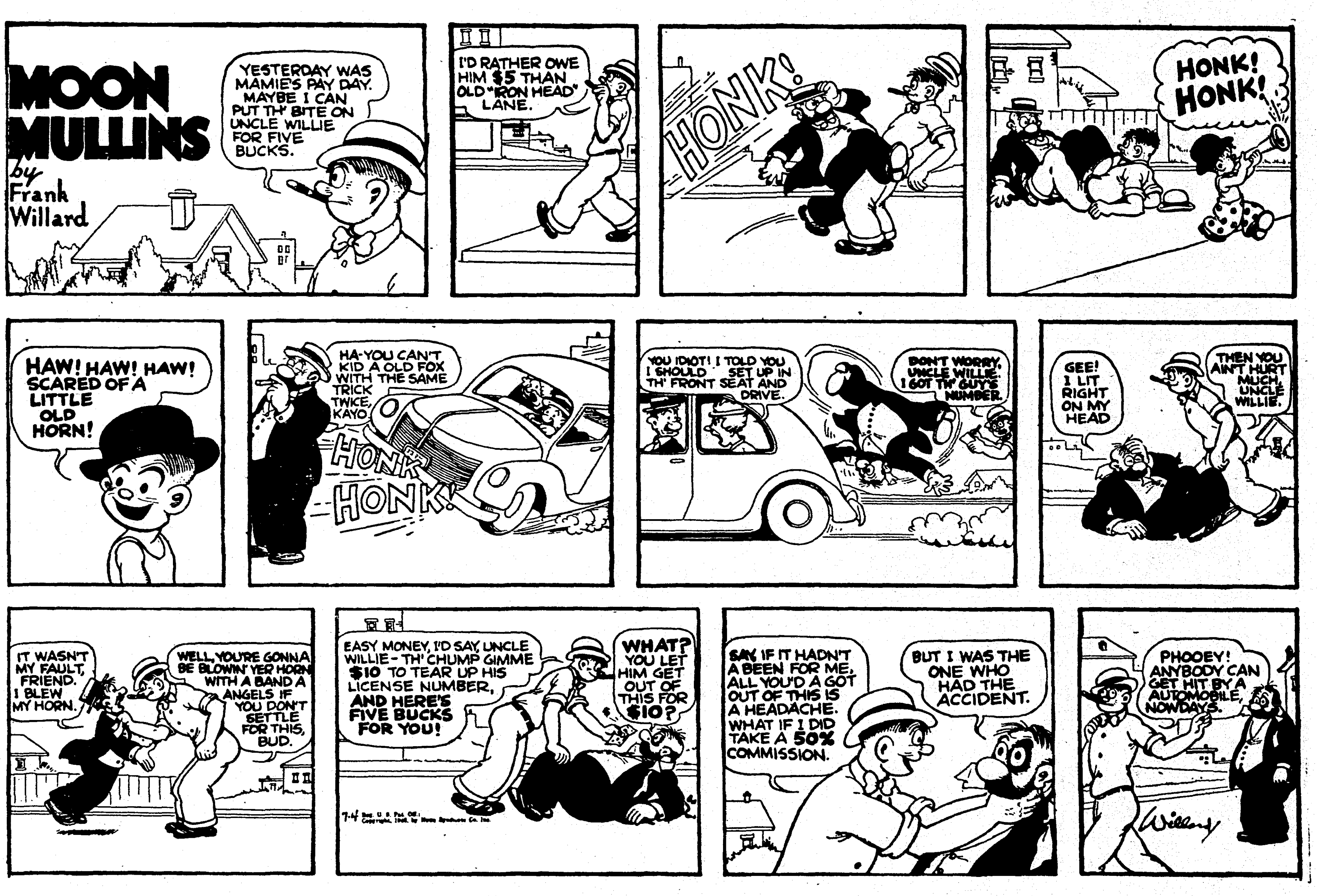
MOON MULLINS
by Frank Willard
YESTERDAY WAS MAMIE'S PAY DAY. MAYBE I CAN PUT TH' BITE ON UNCLE WILLIE FOR FIVE BUCKS.
I'D RATHER OWE HIM $5 THAN OLD "IRON HEAD" LANE.
HONK!
HONK! HONK!
HAW! HAW! HAW! SCARED OF A LITTLE OLD HORN!
HA-YOU CAN'T KID A OLD FOX WITH THE SAME TRICK TWICE, KAYO.
HONK HONK!
YOU IDIOT! I TOLD YOU I SHOULD SET UP IN TH' FRONT SEAT AND DRIVE.
DON'T WORRY, UNCLE WILLIE. I GOT TH' GUY'S NUMBER.
GEE! I LIT RIGHT ON MY HEAD
THEN YOU AIN'T HURT MUCH, UNCLE WILLIE.
IT WASN'T MY FAULT, FRIEND. I BLEW MY HORN.
WELL, YOU'RE GONNA BE BLOWIN' YER HORN WITH A BAND A ANGELS IF YOU DON'T SETTLE FOR THIS, BUD.
EASY MONEY, I'D SAY, UNCLE WILLIE - TH' CHUMP GIMME $10 TO TEAR UP HIS LICENSE NUMBER, AND HERE'S FIVE BUCKS FOR YOU!
WHAT? YOU LET HIM GET OUT OF THIS FOR $10?
SAY, IF IT HADN'T A BEEN FOR ME, ALL YOU'D A GOT OUT OF THIS IS A HEADACHE. WHAT IF I DID TAKE A 50% COMMISSION.
BUT I WAS THE ONE WHO HAD THE ACCIDENT.
PHOOEY! ANYBODY CAN GET HIT BY A AUTOMOBILE, NOWDAYS.
Willard

THE GUMPS
GUS EDSON
7-4
Reg. U. S. Pat. Off.: Copyright, 1946, by The Chicago Tribune.
WAKE UP, MEN! IT'S SUNRISE AND BREAKFAST IS ALMOST READY...
BREAKFAST? NOW I KNOW I'M STILL ASLEEP!
IF I'M DREAMIN' LET ME SLEEP TILL I GET A BITE OF THAT BAKED FISH
GOLLY, KEN-- THIS BAKED SALMON IS GREAT--BUT, HOW DID YOU MANAGE TO CATCH IT....?
...A BENT PIN, AN UNRAVELLED SOCK AND A LOT OF LUCK..
BEST BREAKFAST I EVER...
MR. KEN! THE TURTLE'S HEAD!!
WH?.. WHERE?
UP THERE! WE'RE RIGHT UNDER IT--JUS' LIKE IT SAID IN THE POEM!
AND THERE'S A WOODEN MARKER! LET'S DIG!
I'VE GOT IT!
W-WHAT IS IT?!
AW, IT'S JUS' AN OLD POT!
..AN ANCIENT ORIENTAL OIL LAMP...
MR. KEN! MAYBE IT'S ALADDIN'S LAMP!
THAT'S ONLY A FABLE--THIS LAMP --IS A WORTHLESS OLD...
LET ME RUB IT! I WANT TO SEE IF A BIG GIANT...
O.K., O.K., HERE, COTTON..
COME OUT, BIG GIANT.. COME OUT.. AWK!

Little Orphan Annie
"EXPERIENCE IS A GOOD SCHOOL, BUT THE FEES ARE HIGH" (HEINE) WELL, OUR FRIEND HAS PAID FOR HIS EDUCATION··· SO "BELIEVE ONE WHO HAS PROVED IT" ···(VIRGIL)
HELLO! I'VE SEEN YOU AROUND, BUT I CAN'T SEEM TO 'MEMBER YOUR NAME···
MY NAME IS NO MATTER, ANNIE··· LET US SAY I MERELY AM AN OBSERVER···
YEAH? WELL, DID YOU OBSERVE WHAT I WAS JUST WATCHIN'?
NATURALLY··· WE FROM THE OLD COUNTRY, AS IT HAS BECOME, MISS VERY LITTLE··· ALERTNESS CAN MEAN LIFE···
HM-M··· AND DID YOU EVER SEE THAT GUY WITH TH' LETTER BEFORE?
OH, MANY TIMES, IN THE OLD COUNTRY! I REMEMBER WELL! TO FORGET A FACE CAN MEAN DEATH!
IN THE OLD COUNTRY, THAT IS···?
AH, YES··· PERHAPS IN ANY COUNTRY, WHEN PEOPLE PREFER TO DOZE PEACEFULLY··· HA! LOOK··· THAT STREET! WATCH CLOSELY···
OBSERVE THE PEOPLE! RICH! POOR! SMART! DULL! GOOD! BAD! EACH KEEPS TO HIS CHOSEN SIDE OF THE STREET! THEY GLARE ACROSS AT ONE ANOTHER··· SOMETIMES THEY THROW ROCKS···
BUT FEW CROSS OVER, AND THOSE FURTIVELY··· AH, BUT WHY? IN THIS GREAT LAND THEY ALL ARE ON THE SAME STREET··· THEIR STREET!
Reg. U. S. Pat. Off. Copyright, 1948, by News Syndicate Co. Inc.
MAYBE I GET YUH, MAC, AND MAYBE NOT! BUT WHO'S TOSSIN' TH' ROCKS?
THE STUPID ONES··· ONLY THOSE WHO DON'T KNOW HOW LUCKY THEY HAVE IT HERE!
YUH MEAN FOREIGN AGENTS, LIKE I READ ABOUT?
ONLY A FEW OF THOSE··· BUT MANY OTHERS BORN AND RAISED HERE··· IF ONLY THEY COULD KNOW WHAT I HAVE KNOWN OF FOREIGN LIFE··· AND SLAVERY··· AND DEATH!
BUT, NO! I WOULD NOT WISH THAT FOR EVEN MY WORST ENEMY··· BUT WHY ALLOW SUCH MEN SUCH LIBERTY TO POISON THIS LAND?
WELL, I GUESS IT'S BEST NOT TO SCARE GUYS LIKE THAT UNDERGROUND··· LEAVE 'EM OP'RATE WHERE WE CAN WATCH 'EM!
7-4-48
I SEE! WELL, I'M A STRANGER HERE MYSELF··· BUT I SAY DRIVE THEM UNDERGROUND··· THEN THROW DIRT ON THEM··· AND FORGET THEM!
GEE, MISTER! YOU SURE ARE BITTER! WHO ARE YOU, ANYWAY? HEY··· WHERE'D Y'GO?
HAROLD GRAY
HM-M··· YUH CERT'NLY RUN INTO SOME CHARACTERS··· 'MAGINE HIM KNOWIN' THAT STRANGER··· BUT TH' GUY'S GONE! OH, WELL··· JUST A WINDBAG, I 'MAGINE··· WE'VE GOT NOTHIN' TO FEAR IN THIS COUNTRY···

SMILIN' JACK
JACK··· HOW··· ER··· WHERE DID YOU COME FROM?
I WAS ON A CROSS COUNTRY FLIGHT WITH THE NAVAL AIR RESERVE WEEK-END WARRIORS AND WE STOPPED IN AT FLOYD BENNETT AIRPORT!
QUIET
EMERGENCY
···I WAS LISTENING TO A NEWSCASTER TELLING TH' DRAMATIC DETAILS OF HOW YOU HAD CONDUCTED A NATION-WIDE WOMAN HUNT FOR YOUR WIFE···
···AND JUST AFTER YOU'D LOCATED HER HERE IN BROOKLYN, YOUR DAUGHTER MELODY MET WITH AN AUTO ACCIDENT!
WHAT HAPPENED? HOW IS MELODY? I FOUND OUT WHAT HOSPITAL SHE WAS IN THROUGH THE POLICE AND RUSHED RIGHT OVER!
WE DON'T KNOW HOW SHE IS, JACK··· THEY WON'T LET US IN AND THE DOCTORS ARE STILL IN THERE!
QUIET
EMERGENCY
I NEVER FELT SO HORRIBLE IN MY LIFE! I TRIED TO STOP MY CAR AS QUICK AS I COULD!
···BUT TH' LI'L GIRL JUST WALKED RIGHT IN FRONT OF ME SO QUICK··· ···I DON'T KNOW WHAT TO SAY OR DO···
OHIO ANNUAL AIR SHOW JULY 4-5 COLUMBUS
···I WOULDN'T BLAME YOU IF YOU STABBED ME IN THE HEART!
THERE, THERE··· MISTER ···WE DON'T BLAME YOU··· WE KNOW IT WASN'T YOUR FAULT··· ···IT WAS OUR FAULT!
MISS NIGHT OR DAY NORTH BEND - COOS BAY OREGON
RIGHT, STRETCH! IF WE HAD BEEN WATCHING AFTER OUR DAUGHTER···
···INSTEAD OF FIGHTING LIKE STUPID FOOLS SHE WOULDN'T HAVE GONE OUT INTO THE STREET!
NAT'L SOARING CONTEST JUNE 30 THRU JULY 11 ELMIRA, N.Y.
OH, STRETCH, I CAN'T STAND THIS WAITING ANY LONGER···IF LI'L MELODY DIES··· I'LL··· I'LL··· OOOH STRETCH!
THERE··· CHERRY··· CHERRY··· YOU MUST GET HOLD OF YOURSELF··· ···I KNOW THAT THIS IS TH' WORST THING THAT COULD HAPPEN TO US!
7/4
···AND, HONEY, I KNOW WHAT A TERRIBLE SHOCK THIS IS TO YOU··· ESPECIALLY AT A TIME LIKE THIS!
···BUT YOU MUST BE BRAVE AND KEEP UP YOUR COURAGE! ···LOOK··· THE DOOR IS OPENING··· HERE COMES THE DOCTOR!
Reg. U. S. Pat. Off.: Copyright, 1948, by News Syndicate Co. Inc.
EMERGENCY
ZACK MOSLEY

JOE PALOOKA
by Ham Fisher
THE JOE PALOOKA STORY CONTINUED.
...YOU HAVEN'T SEEN THE DOG SINCE? WELL... I BETTER BE GETTING BACK.
NO...HE DISAPPEARED AND NEVER CAME BACK... H-HE MIGHT HAVE LED ME TO THE... THE...
DON'T SAY IT, BEN...PLEASE DON'T SAY IT.
IF WE GET ANY NEWS WE'LL LET YOU KNOW RI...
GREG'RY.
G'GREG'RY!
HE HAS SOMETHING TIED ON...GET IT, MR. PALOOKA...IT'S A NOTE FROM THE KIDNAPPERS.
H-HOLD STILL, GREG'RY ...HERE, GREG'RY...
RRFF ARFF
E-EASY BOY... EASY...LET ME GET IT, GREG BOY...
SEND OUT AN ALARM...RESCUE CREWS, NOTIFY ALL EMERGENCY SQUADS...I'LL MEET YOU THERE IMMEDIATELY...CALL THE McCOSSENFLAPS AND BREAK IT TO 'EM EASY...
I'LL DRIVE YOU FOLKS IN MY CAR...ARE THE SANWITCHES READY...BETTER TIE A BOTTLE OF MILK ON...PUT A TOWEL AROUND IT... SO IT WON'T BREAK.
IN A SECOND, CHIEF... SARAH DEAR...ARE WE READY?
Y-YES, BEN. I PUT IN IODINE AN' BANDAGE.
RRFF! ARFF
GOOD OLD GREG, GOOD OLD GREG... YOU'LL GO BACK TO THE BOYS...
H-HE S-SPELLED "D-DEAREST" WRONG J-JUST LIKE HE ALWAYS DOES...SOB AN' I SCOLDED 'IM FOR IT...MY P-POOR BABY.
NOW DON'T YOU WORRY, MRS. PALOOKA WE'LL GET'EM AHEM IN TIME.
P.D.
THERE THEY ARE, THE EMERGENCY RESCUE SQUADS...NOW LET GREGORY OUT BUT HOLD ON TO THE ROPE...HE HAS TO LEAD US TO THAT AIR HOLE...
R-RIGHT, BOB. SARAH, ...WE...
I-I'LL WAIT HERE, BEN, I DON'T WANTA GET IN THE WAY.
B-BOB...W-WHAT IF THERE'S... MORE CAVE-INS...THE EXPLOSIONS AN' DIGGIN' COULD...
WE'VE JUST GOT TO HOPE FOR THE BEST, BEN.
AS SOON AS YOU PUT HIM IN I'LL PUT THE PACKAGES IN BACK SO HE CAN PULL EASIER...
NOW BOY...GO TO JOE...GOD BLESS YOU, SWEET GREG'RY.
J-JOE...I'M THO HUNGWY ...J-JOE...MEBBE G'WEGWY...MEBBE HE DIN'T GET...
SHHH...LISSEN... LISSEN, MILFERD... I HEARD 'IM BARK ...GREG'RY, C'MON GREG'RY...
TO B CONTIN
McNaught Syndicate, Inc.

Dixie Dugan
BY McEVOY AND STRIEBEL
Reg. U. S. Pat. Office McNaught Syndicate, Inc.
JUNIOR FASHION EDITORS CLUB
DIXIE'S SLACK SUIT BY JAN HOOVER, AVALON, CALIF.
IMOGENE'S DRESS BY JUNE BASSETT, EAST MILTON, MASSACHUSETTS.
DIXIE'S DRESS BY MARY LOU SPANG, WEST HAVEN, CONN. MARY LOU WRITES, "I PERSONALLY DO NOT LIKE THE NEW LOOK, AND THINK THAT DIXIE SHOULD CONTINUE TO WEAR THE SIMPLE, PRETTY CLOTHES THAT SUIT HER TYPE SO MUCH BETTER."
IMOGENE! BRING THOSE FIRECRACKERS HERE!
WHERE DID YOU GET THEM?
FRUM MAN
DON'T YOU KNOW THIS IS SUPPOSED TO BE A SAFE AND SANE FOURTH?
SAFE INSANE?? WHUT'S THAT?
YOU'RE NOT SUPPOSED TO SHOOT FIREWORKS —BESIDES, YOU MIGHT GET HURT — IT WASN'T NICE OF HIM TO GIVE THEM TO YOU
BAW
HE DIDN'T GIVE UM T'ME—I GAVE UM MY FIFTY CENTS, I DID—
OH—I DIDN'T KNOW—
LOOK, DEAR—AUNTIE DIXIE WILL GIVE YOU A DOLLAR FOR THEM
UH WHOLE DOLLAR?— GOSH, GEEWHIZ THANKS
I GUESS THAT SOLVES THAT! I'VE GOTTA PAT MYSELF ON THE BACK, FOR THAT QUICK THINKING—
TSK-TSK-TSK— CAN'T YOU SAVE YOUR MONEY, HONEY? NOW WHAT'D YOU BUY? CANDY?
NOPE—
FIREWORKS! THANKS TO YOU, AUNTIE DIXIE, I WAS ABLE T'BUY TWICT AS MUCH

LI'L ABNER
by AL CAPP
HYAR'S TH' NEW "FEARLESS FOSDICK" FUNNY BOOK—?—?— WHY HAIN'T YO' HAPPY T'SEE IT?
AH IS GITTIN' BORED WIF FOSDICK'S CON-TIN-YOO-AL TRIUMPHS!!
THAR'S NO COMPY-TISHUN FO' FOSDICK. HE IS TH' SMARTEST DETECTIVE IN TH' WORLD!! NOBODY WHICH HAS EVAH LIVED—FUM TH' DAWN O' TIME—KIN OUT-SMART HIM!!
? WHUT'S THIS?
!?!
GULP!!
WHUT'S WRONG?
TH' ONE THING AH FEARED!!—SOME-ONE SMARTER'N FOSDICK DONE SHOWED UP—
LOOK!!
FEARLESS FOSDICK
MR. FEARLESS FOS-DICK, I WISH TO INTERVIEW YOU FOR OUR MAGAZINE, "CRIME-DUSTERS." YOU ARE THE WORLD'S GREATEST DETECTIVE!!
THE STATE PRISON IS FULL OF WITNESSE TO THAT FAC YOUNG MAN
TO WHAT DO YOU ATTRIBUTE YOUR UNCANNY SUCCESS?
TO THE TRAINING I HAD, AS A LITTLE NIPPER, UNDER THE TUTELAGE OF THE THEN GREATEST OF THEM ALL—
—MY HONORED FATHER— FEARFUL FOSDICK THE ORIGINAL!!
DADDY WAS APPOINTED DURING McKINLEY'S ADMINISTRATION. HE SPENT 55 GLORIOUS YEARS ON THE FORCE, IN RELENTLESS COMBAT WITH THE FORCES OF EVIL!!
HE TAUGHT ME ALL I KNOW. I AM MERELY THE PALE SHADOW OF HIS GREATNESS!!
IS HE STILL LIVING?
ON A LITTLE FARM— ON A COMFORTABLE LITTLE PENSION.
LITTLE IS RIGHT!! $3.68 A MONTH WAS FINE, IN McKINLEY'S DAY—BUT A DOG COULDN'T LIVE ON THAT NOW!!
AN INCREASE IN YOUR PENSION? GET LOST!!—YOU'RE LUCKY TO GET THAT $3.68 A MONTH!! THE FORCE HAS LOST PLENTY ON YOU!! YOU'VE LIVED LONGER THAN WE FIGURED!!
WANTED
I REFUSE TO TO STARVE TO DEATH!!
I'LL TURN TO CRIME.
TO BE CONTINUED:

MOON MULLINS
by Frank Willard
YESTERDAY WAS MAMIE'S PAY DAY. MAYBE I CAN PUT TH' BITE ON UNCLE WILLIE FOR FIVE BUCKS.
I'D RATHER OWE HIM $5 THAN OLD "IRON HEAD" LANE.
HONK!
HONK! HONK!
HAW! HAW! HAW! SCARED OF A LITTLE OLD HORN!
HA-YOU CAN'T KID A OLD FOX WITH THE SAME TRICK TWICE, KAYO
HONK HONK!
YOU IDIOT! I TOLD YOU I SHOULD SET UP IN TH' FRONT SEAT AND DRIVE.
DON'T WORRY, UNCLE WILLIE. I GOT TH' GUY'S NUMBER.
GEE! I LIT RIGHT ON MY HEAD
THEN YOU AIN'T HURT MUCH, UNCLE WILLIE.
IT WASN'T MY FAULT, FRIEND. I BLEW MY HORN.
WELL, YOU'RE GONNA BE BLOWIN' YER HORN WITH A BAND A ANGELS IF YOU DON'T SETTLE FOR THIS, BUD.
EASY MONEY, I'D SAY, UNCLE WILLIE - TH' CHUMP GIMME $10 TO TEAR UP HIS LICENSE NUMBER, AND HERE'S FIVE BUCKS FOR YOU!
WHAT? YOU LET HIM GET OUT OF THIS FOR $10?
SAY, IF IT HADN'T A BEEN FOR ME, ALL YOU'D A GOT OUT OF THIS IS A HEADACHE. WHAT IF I DID TAKE A 50% COMMISSION.
BUT I WAS THE ONE WHO HAD THE ACCIDENT.
PHOOEY! ANYBODY CAN GET HIT BY A AUTOMOBILE NOWDAYS.
Willard

THE GUMPS
GUS EDSON 7-4
WAKE UP, MEN! IT'S SUNRISE AND BREAKFAST IS ALMOST READY...
BREAKFAST? NOW I KNOW I'M STILL ASLEEP!
IF I'M DREAMIN' LET ME SLEEP TILL I GET A BITE OF THAT BAKED FISH
GOLLY, KEN.. THIS BAKED SALMON IS GREAT.. BUT, HOW DID YOU MANAGE TO CATCH IT....?
...A BENT PIN, AN UNRAVELLED SOCK AND A LOT OF LUCK..
Reg. U. S. Pat. Off.
Copyright, 1946, by The Chicago Tribune.
BEST BREAKFAST I EVER...
MR. KEN! THE TURTLE'S HEAD!!
WH?... WHERE?
UP THERE! WE'RE RIGHT UNDER IT...JUS' LIKE IT SAID IN THE POEM!
AND THERE'S A WOODEN MARKER! LET'S DIG!
I'VE GOT IT!
W-WHAT IS IT?!
AW, IT'S JUS' AN OLD POT!
...AN ANCIENT ORIENTAL OIL LAMP...
MR. KEN! MAYBE IT'S ALADDIN'S LAMP!
THAT'S ONLY A FABLE ..THIS LAMP ..IS A WORTHLESS OLD...
LET ME RUB IT! I WANT TO SEE IF A BIG GIANT...
O.K., OK., HERE, COTTON..
COME OUT, BIG GIANT!.. COME OUT.. AWK!

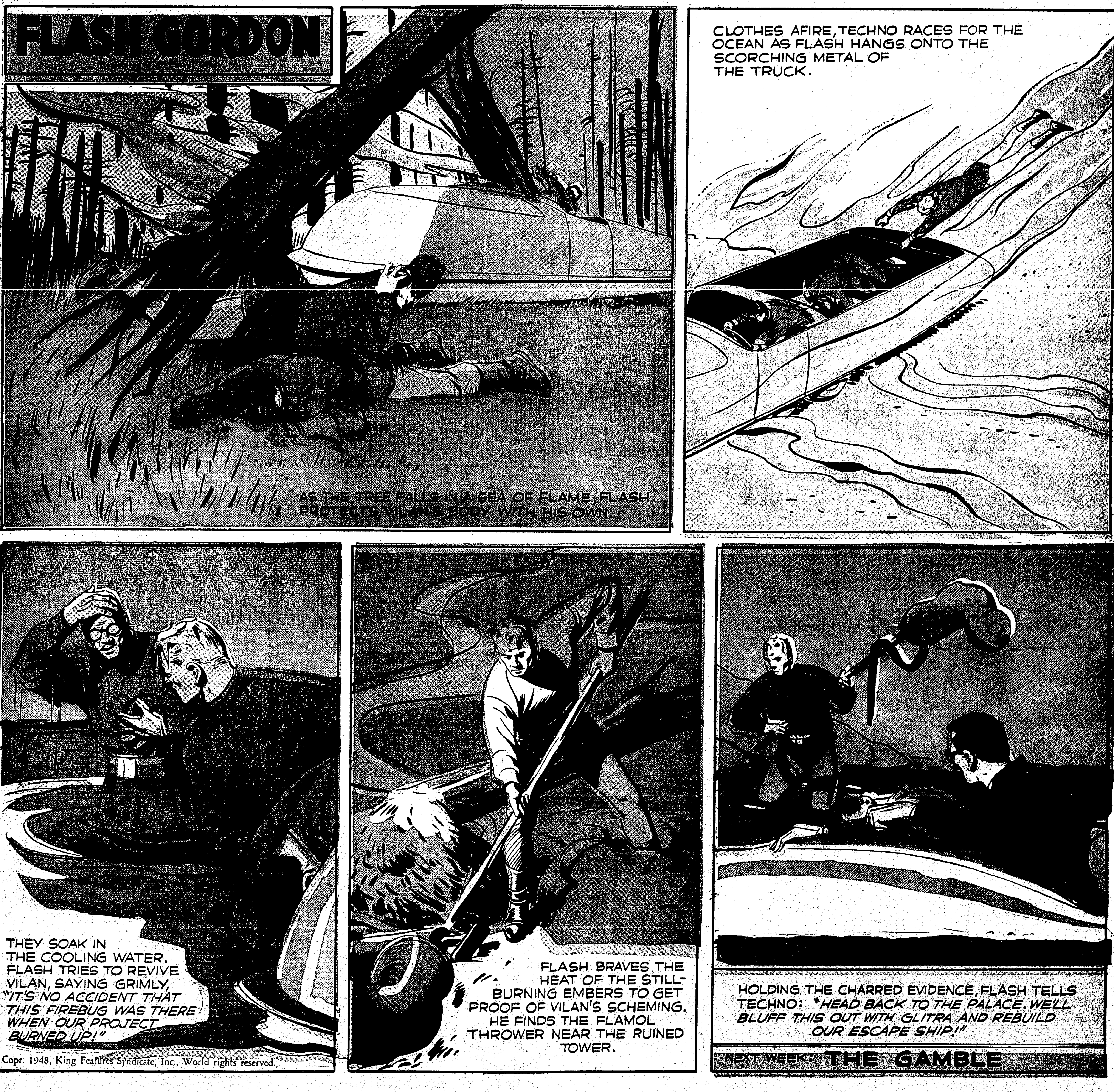

Copr. 1948, King Features Syndicate, Inc., World rights reserved.

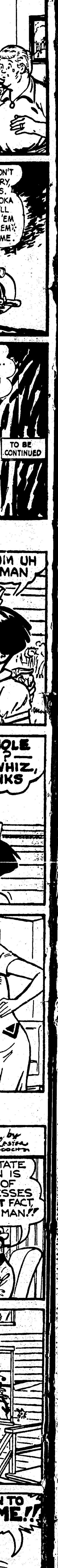

JOE PALOOKA by Ham Fisher
THE JOE PALOOKA STORY CONTINUED.
...YOU HAVEN'T SEEN THE DOG SINCE? WELL... I BETTER BE GETTING BACK.
NO... HE DISAPPEARED AND NEVER CAME BACK... H-HE MIGHT HAVE LED ME TO THE... THE...
DON'T SAY IT, BEN... PLEASE DON'T SAY IT.
IF WE GET ANY NEWS WE'LL LET YOU KNOW RI...
GREG'RY!
G'GREG'RY!
HE HAS SOMETHING TIED ON... GET IT, MR. PALOOKA... IT'S A NOTE FROM THE KIDNAPPERS.
H-HOLD STILL, GREG'RY ...HERE, GREG'RY...
RRFF ARFF
E-EASY BOY... EASY... LET ME GET IT, GREG BOY...
SEND OUT AN ALARM... RESCUE CREWS, NOTIFY ALL EMERGENCY SQUADS... I'LL MEET YOU THERE IMMEDIATELY... CALL THE McGOSSENFLAFS AND BREAK IT TO 'EM EASY...
I'LL DRIVE YOU FOLKS IN MY CAR... ARE THE SANWITCHES READY... BETTER TIE A BOTTLE OF MILK ON... PUT A TOWEL AROUND IT... SO IT WON'T BREAK.
IN A SECOND, CHIEF... SARAH DEAR... ARE WE READY?
Y-YES, BEN. I PUT IN IODINE AN' BANDAGE.
RRFF! ARFF
GOOD OLD GREG, GOOD OLD GREG... YOU'LL GO BACK TO THE BOYS...
H-HE S-SPELLED "D-DEAREST" WRONG J-JUST LIKE HE AL-WAYS DOES... *SOB* AN' I SCOLDED 'IM FOR IT... MY P-POOR BABY.
NOW DON'T YOU WORRY, MRS. PALOOKA WE'LL GET 'EM *AHEM* IN TIME.
THERE THEY ARE, THE EMERGENCY RESCUE SQUADS... NOW LET GREGORY OUT BUT HOLD ON TO THE ROPE... HE HAS TO LEAD US TO THAT AIR HOLE...
R-RIGHT, BOB. SARAH, WE...
I-I'LL WAIT HERE, BEN, I DON'T WANTA GET IN THE WAY.
B-BOB... W-WHAT IF THERE'S... MORE CAVE-INS... THE EXPLOSIONS AN' DIGGIN' COULD...
WE'VE JUST GOT TO HOPE FOR THE BEST, BEN.
AS SOON AS YOU PUT HIM IN I'LL PUT THE PACKAGES IN BACK SO HE CAN PULL EASIER...
NOW BOY... GO TO JOE... GOD BLESS YOU, SWEET GREG'RY.
J-JOE... I'M THO HUNGWY ...J-JOE... MEBBE G'WEGWY ...MEBBE HE DIN'T GET...
SHHH... LISSEN ... LISSEN, MILFERD... I HEARD 'IM BARK ...GREG'RY. C'MON GREG'RY...
TO BE CONTINUED

Dixie Dugan BY McEVOY AND STRIEBEL
Reg. U. S. Pat. Office McNaught Syndicate, Inc.
JUNIOR FASHION EDITORS CLUB DIXIE'S SLACK SUIT BY JAN HOOVER, AVALON, CALIF. IMOGENE'S DRESS BY JUNE BASSETT, EAST MILTON, MASSACHUSETTS. DIXIE'S DRESS BY MARY LOU SPANG, WEST HAVEN, CONN. MARY LOU WRITES, "I PERSONALLY DO NOT LIKE THE NEW LOOK AND THINK THAT DIXIE SHOULD CONTINUE TO WEAR THE SIMPLE, PRETTY CLOTHES THAT SUIT HER TYPE SO MUCH BETTER"
IMOGENE! BRING THOSE FIRECRACKERS HERE!
WHERE DID YOU GET THEM?
FRUM UH MAN
DON'T YOU KNOW THIS IS SUPPOSED TO BE A SAFE AND SANE FOURTH?
SAFE INSANE?? WHUT'S THAT?
YOU'RE NOT SUPPOSED TO SHOOT FIREWORKS —BESIDES, YOU MIGHT GET HURT — IT WASN'T NICE OF HIM TO GIVE THEM TO YOU
BAW
HE DIDN'T GIVE UM T'ME — I GAVE UM MY FIFTY CENTS I DID —
OH — I DIDN'T KNOW —
LOOK, DEAR — AUNTIE DIXIE WILL GIVE YOU A DOLLAR FOR THEM
UH WHOLE DOLLAR? — GOSH, GEEWHIZ, THANKS
I GUESS THAT SOLVES THAT! I'VE GOTTA PAT MYSELF ON THE BACK, FOR THAT QUICK THINKING —
TSK-TSK-TSK — CAN'T YOU SAVE YOUR MONEY, HONEY? NOW WHAT'D YOU BUY? CANDY?
NOPE —
FIREWORKS! THANKS TO YOU, AUNTIE DIXIE, I WAS ABLE T'BUY TWICT AS MUCH

LI'L ABNER by AL CAPP
HYAR'S TH' NEW "FEARLESS FOSDICK" FUNNY BOOK — ?— ? — WHY HAINT YO' HAPPY T'SEE IT?
AH IS GITTIN' BORED WIF FOSDICK'S CON-TIN-YOO-AL TRIUMPHS!!
THAR'S NO COMPY-TISHUN FO' FOSDICK. HE IS TH' SMARTEST DETECTIVE IN TH' WORLD!! NOBODY WHICH HAS EVAH LIVED — FUM TH' DAWN O' TIME — KIN OUT-SMART HIM!!
? WHUT'S THIS?
!?!
GULP!!
WHUT'S WRONG?
TH' ONE THING AH FEARED!! — SOME-ONE SMARTER'N FOSDICK DONE SHOWED UP —
LOOK!!
FEARLESS FOSDICK
MR. FEARLESS FOS-DICK, I WISH TO INTERVIEW YOU FOR OUR MAGAZINE, "CRIME-DUSTERS." YOU ARE THE WORLD'S GREATEST DETECTIVE!!
THE STATE PRISON IS FULL OF WITNESSES TO THAT FACT, YOUNG MAN!!
TO WHAT DO YOU ATTRIBUTE YOUR UNCANNY SUCCESS?
TO THE TRAINING I HAD, AS A LITTLE NIPPER, UNDER THE TUTELAGE OF THE THEN GREATEST OF THEM ALL —
— MY HONORED FATHER — FEARFUL FOSDICK THE ORIGINAL!!
DADDY WAS APPOINTED DURING McKINLEY'S ADMINISTRATION. HE SPENT 55 GLORIOUS YEARS ON THE FORCE, IN RELENTLESS COMBAT WITH THE FORCES OF EVIL!!
HE TAUGHT ME ALL I KNOW. I AM MERELY THE PALE SHADOW OF HIS GREATNESS!!
IS HE STILL LIVING?
ON A LITTLE FARM — ON A COMFORTABLE LITTLE PENSION.
LITTLE IS RIGHT!! $3.68 A MONTH WAS FINE, IN McKINLEY'S DAY — BUT A DOG COULDN'T LIVE ON THAT NOW!!
AN INCREASE IN YOUR PENSION? GET LOST!! — YOU'RE LUCKY TO GET THAT $3.68 A MONTH!! THE FORCE HAS LOST PLENTY ON YOU!! YOU'VE LIVED LONGER THAN WE FIGURED!!
WANTED
I REFUSE TO STARVE TO DEATH!!
I'LL TURN TO CRIME!!
TO BE CONTINUED:

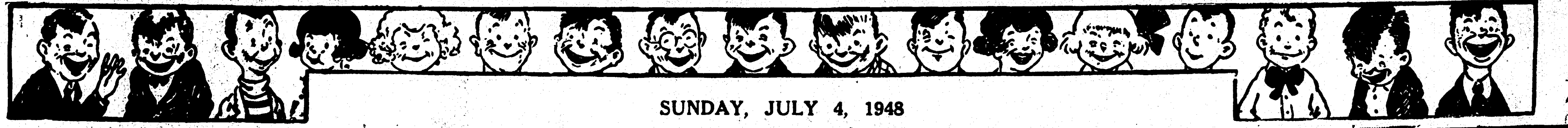

SUNDAY, JULY 4, 1948

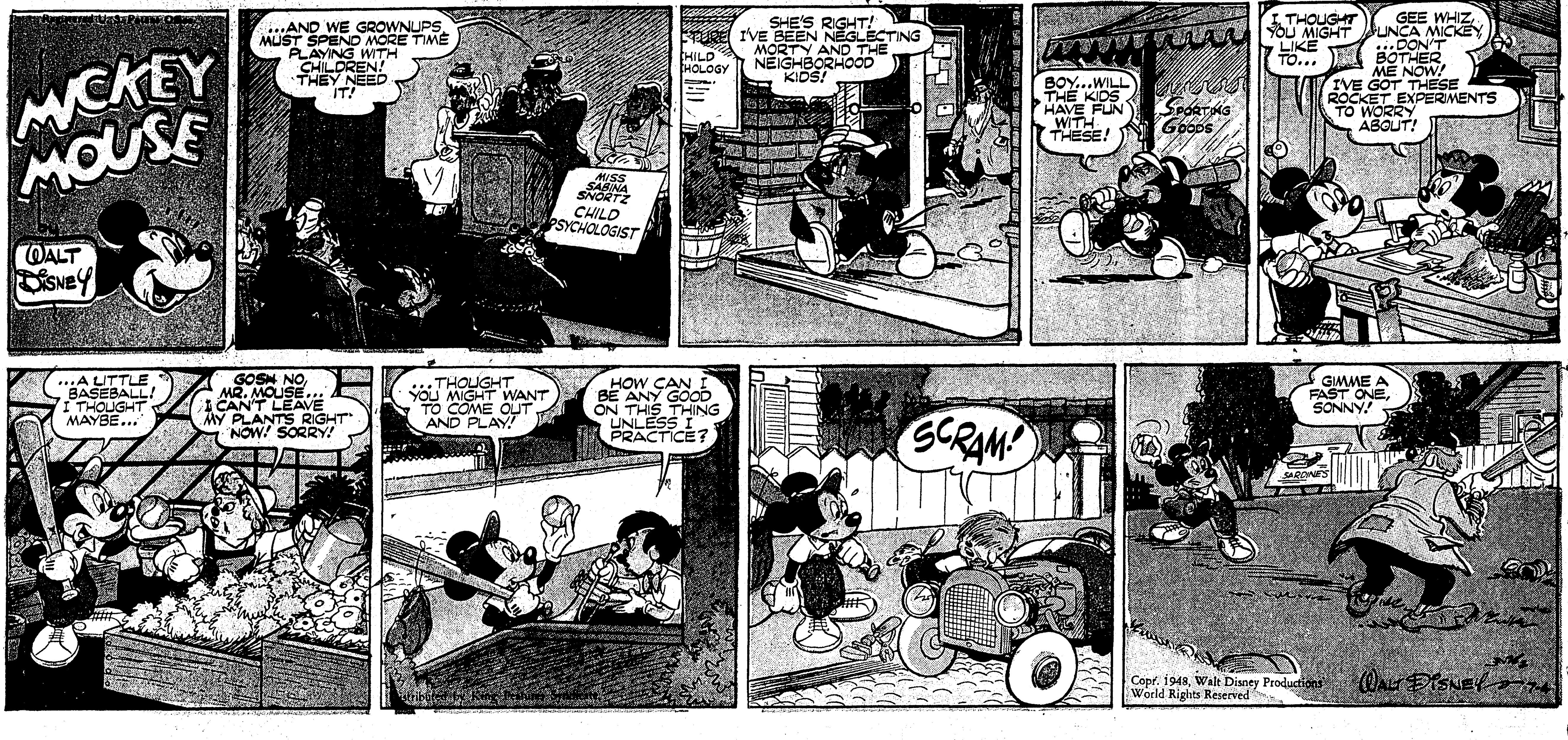

JUNGLE JIM
Registered U. S. Patent Office.
THE UNSEEN GIRL MOANS AS CHIEF NUPA ENTERS HER ROOM. JIM HURRIES TO THE RESCUE --IT MUST BE THE NURSE JUDY!
JIM GETS A SURPRISE. THE GIRL IS WHISPERING, "I'M SO SICK. GET THE HEALER." AND NUPA MUTTERS OBEDIENTLY, "YES, MISSY."
WHEN NUPA LEAVES, JIM SAYS REASSURINGLY, "DON'T BE FRIGHTENED, MISS JUDY. I'M CAPT. BLANE'S FRIEND. CAN I HELP YOU?" SHE CHOKES BACK A SCREAM.
Copr. 1948, King Features Syndicate, Inc., World rights reserved.
THEY HEAR NUPA RETURNING AND JUDY MOTIONS JIM TO HIDE. JIM CAN'T SEE HER BETRAYING GESTURE AS THE NATIVE DOCTOR BENDS OVER HER.
NEXT WEEK: AMBUSH.

FLASH GORDON
Registered U. S. Patent Office.
AS THE TREE FALLS IN A SEA OF FLAME, FLASH PROTECTS VILAN'S BODY WITH HIS OWN.
CLOTHES AFIRE, TECHNO RACES FOR THE OCEAN AS FLASH HANGS ONTO THE SCORCHING METAL OF THE TRUCK.
THEY SOAK IN THE COOLING WATER. FLASH TRIES TO REVIVE VILAN, SAYING GRIMLY, "IT'S NO ACCIDENT THAT THIS FIREBUG WAS THERE WHEN OUR PROJECT BURNED UP!"
Copr. 1948, King Features Syndicate, Inc., World rights reserved.
FLASH BRAVES THE HEAT OF THE STILL-BURNING EMBERS TO GET PROOF OF VILAN'S SCHEMING. HE FINDS THE FLAMOL THROWER NEAR THE RUINED TOWER.
HOLDING THE CHARRED EVIDENCE, FLASH TELLS TECHNO: "HEAD BACK TO THE PALACE. WE'LL BLUFF THIS OUT WITH GLITRA AND REBUILD OUR ESCAPE SHIP!"
NEXT WEEK: THE GAMBLE
7-4

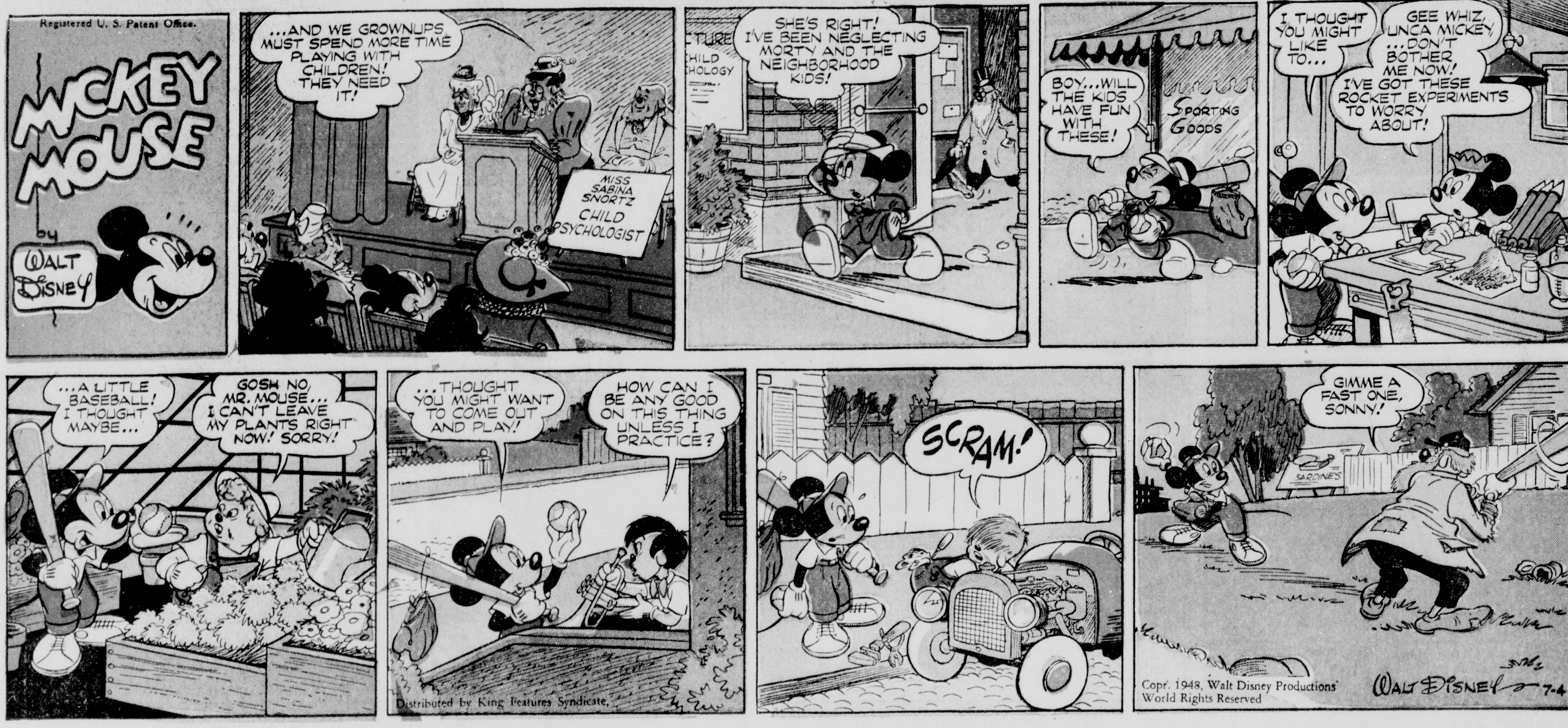
Registered U. S. Patent Office.
MICKEY MOUSE
by WALT DISNEY
...AND WE GROWNUPS MUST SPEND MORE TIME PLAYING WITH CHILDREN! THEY NEED IT!
MISS SABINA SNORTZ CHILD PSYCHOLOGIST
SHE'S RIGHT! I'VE BEEN NEGLECTING MORTY AND THE NEIGHBORHOOD KIDS!
BOY...WILL THE KIDS HAVE FUN WITH THESE!
SPORTING GOODS
I THOUGHT YOU MIGHT LIKE TO...
GEE WHIZ, UNCA MICKEY, DON'T BOTHER ME NOW! I'VE GOT THESE ROCKET EXPERIMENTS TO WORRY ABOUT!
...A LITTLE BASEBALL! I THOUGHT MAYBE...
GOSH NO, MR. MOUSE... I CAN'T LEAVE MY PLANTS RIGHT NOW! SORRY!
...THOUGHT YOU MIGHT WANT TO COME OUT AND PLAY!
HOW CAN I BE ANY GOOD ON THIS THING UNLESS I PRACTICE?
Distributed by King Features Syndicate.
SCRAM!
GIMME A FAST ONE, SONNY!
SARDINES
Copr. 1948, Walt Disney Productions World Rights Reserved
WALT DISNEY 7-4

THE KATZENJAMMER KIDS
By Knerr
Registered U. S. Patent Office.
NEFER MIND, CAPTAIN! OUR BLEEDHOUND, "SNIFFO," VILL FIND WHO DONE IT!
IT VASN'T DER BOYS! DEY VAS MIT ME ALL DER TIME!
LOOK, CAPTAIN! ALREADY SNIFFO ISS ON DER TRAIL!
SNIFF! SNIFF!
VOT DER DUM-BOOZLE?
GOLLY! SOMEBODY HAS LAID A TRAIL UF SISSIDGES!
HEFFINS! HE ISS SO FAT FROM EATING HE CAN'T NAVIGATE NO MORE!
WELL, MASTER GLUTTON, WHAT'S THE PLOT?
HEH-HEH! YOU SHOULD HAVE SEEN THE MASTER STROKE OF STRATEGY BY WHICH I SENT THE OAFS COMPLETELY OFF MY TRAIL! HEH-HEH!
JAM
BOYS, YOU ISS SMART LIDDLE GAZABOES!
VELL, VELL! DER TRAIL LEADS RIGHT BACK TO DER HOUSE!
HE ISS TOO FAT TO VALK, BUT HE KIN STILL SMELL!
SNIFF! SNIFF!
VHY YOU DON'T RUN, ROLLO?
TAKE YOUR TIME, ROLLO! GIFS NO HURRY! IN DER END COMES DER RECKONING!
HALP! PUFF-PUFF! MISS TWIDDLE!
7-4
Copr. 1948, King Features Syndicate, Inc., World rights reserved.
Knerr '48

There's Plenty More Fish in the Sea!
YOU DON'T FOOL ME, SIS! YOU'RE PLENTY WORRIED ABOUT JIM. SCARED OF THAT NEW GIRL, AREN'T YOU?
YES, I AM. IF JIM DOESN'T LOOK OUT, SHE'S GOING TO REEL HIM IN BEFORE HE KNOWS WHAT'S HAPPENED!
JIM AND I REALLY MEANT THINGS TO EACH OTHER, BUTCH. I DON'T KNOW WHAT TO MAKE OF THIS!
DON'T BE SUCH A JELLYFISH, SIS! YOU CAN LAND JIM EASY—WITH WHAT OUR DENTIST COULD TELL YOU ABOUT BAD BREATH!
HERE'S WHAT THE DENTIST SAID!
TO COMBAT BAD BREATH, I RECOMMEND COLGATE DENTAL CREAM! FOR SCIENTIFIC TESTS PROVE THAT IN 7 OUT OF 10 CASES, COLGATE'S INSTANTLY STOPS BAD BREATH THAT ORIGINATES IN THE MOUTH!
"HERE'S WHY: COLGATE DENTAL CREAM HAS AN ACTIVE PENETRATING FOAM THAT GETS INTO THE HIDDEN CREVICES BETWEEN TEETH—HELPS CLEAN OUT DECAYING FOOD PARTICLES—STOP STAGNANT SALIVA ODORS—REMOVE THE CAUSE OF MUCH BAD BREATH. AND COLGATE'S SOFT POLISHING AGENT CLEANS ENAMEL THOROUGHLY, GENTLY, SAFELY!"
COLGATE DENTAL CREAM BRINGS OUT THE NATURAL SPARKLE OF YOUR TEETH, TOO! AND I SIMPLY LOVE COLGATE'S DELICIOUS WAKE-UP FLAVOR!
LATER—THANKS TO COLGATE DENTAL CREAM
DID SIS HOOK HIM? WELL, BUT NATCH! COLGATE'S HELPED HER MAKE THE CATCH!
IT CLEANS YOUR BREATH WHILE IT CLEANS YOUR TEETH!
COLGATE RIBBON DENTAL CREAM
Always use COLGATE DENTAL CREAM after you eat and before every date